

THE UNIVERSITY OF CHICAGO

LIBRARY

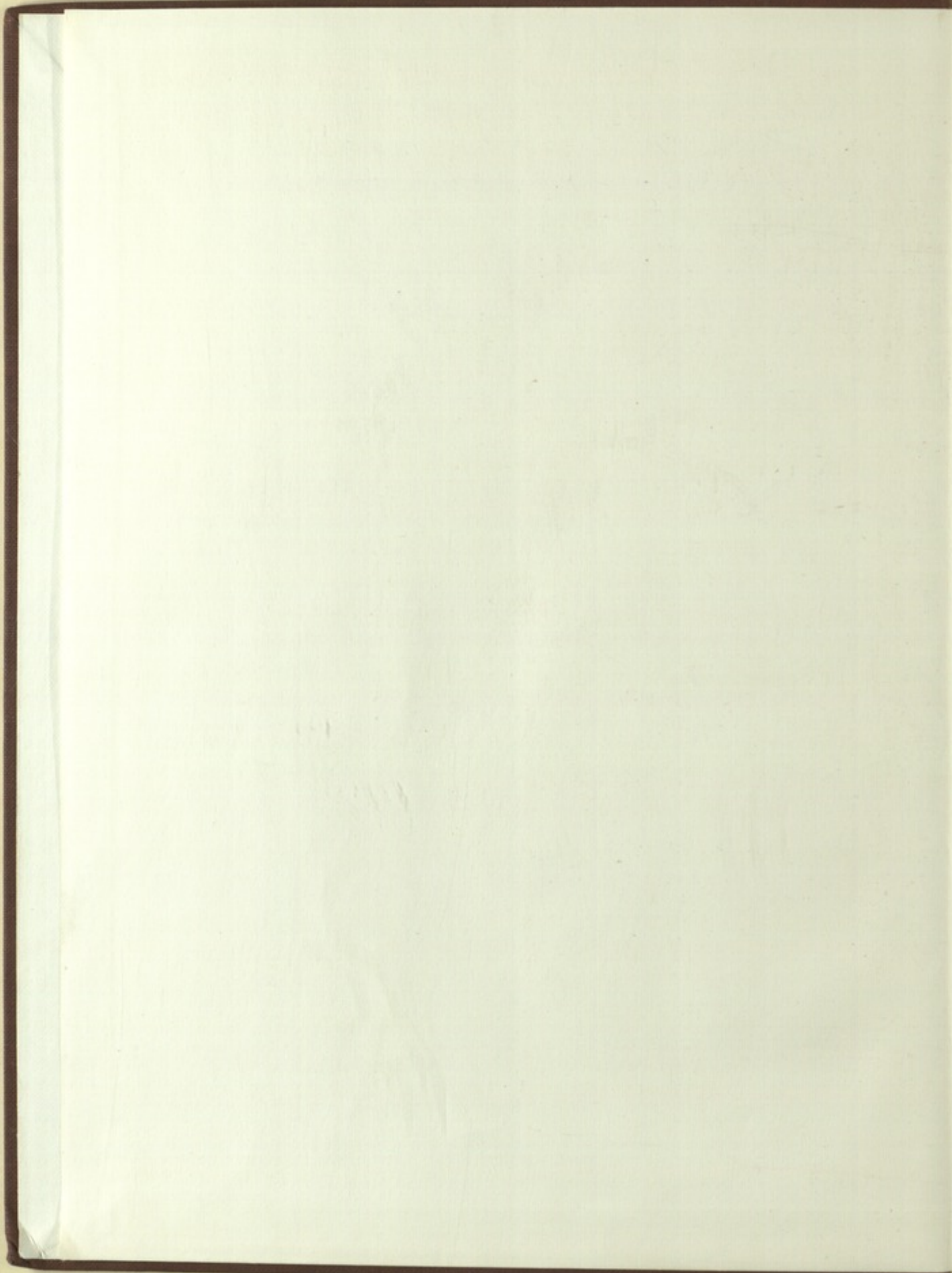

**HISTOIRE**  
**PHYSIQUE, NATURELLE ET POLITIQUE**  
**DE**  
**MADAGASCAR.**

HISTOIRE

PHYSIQUE, MATHÉMATIQUE ET NATURELLE

PARIS,

LIBRAIRIE HACHETTE ET C<sup>o</sup>,

BOULEVARD SAINT-GERMAIN, 79.

MADAGASCAR

HISTOIRE  
PHYSIQUE, NATURELLE ET POLITIQUE  
DE  
**MADAGASCAR**

PUBLIÉE  
PAR ALFRED GRANDIDIER.

---

VOLUME IX.

HISTOIRE NATURELLE DES MAMMIFÈRES

PAR  
MM. ALPH. MILNE EDWARDS ET ALF. GRANDIDIER.

---

TOME IV. — ATLAS. — II



PARIS.  
IMPRIMERIE NATIONALE.

---

M DCCC LXXV.

QH195.M2

H57

1875-1954

v. 4

Atlas

pt. 2

HISTOIRE  
PHYSIQUE, NATURELLE ET POLITIQUE

MADAGASCAR

PAR ALFRED GRAYDON

TOME IV

HISTOIRE NATURELLE DES MAMMIFÈRES

PAR ALFRED GRAYDON

TOME IV - ATLAS - II

PARIS

IMPRIMERIE NATIONALE

M 1875-1954





Keulemans pinx.

Imprimerie Nationale.

L. Lichaudet lith.

*Haplemur simus.*









*Keulemans pinx.*

Imprimerie Nationale.

*L. Lechandel lith.*

*Haplemur griseus, var. olivaceus.*





1

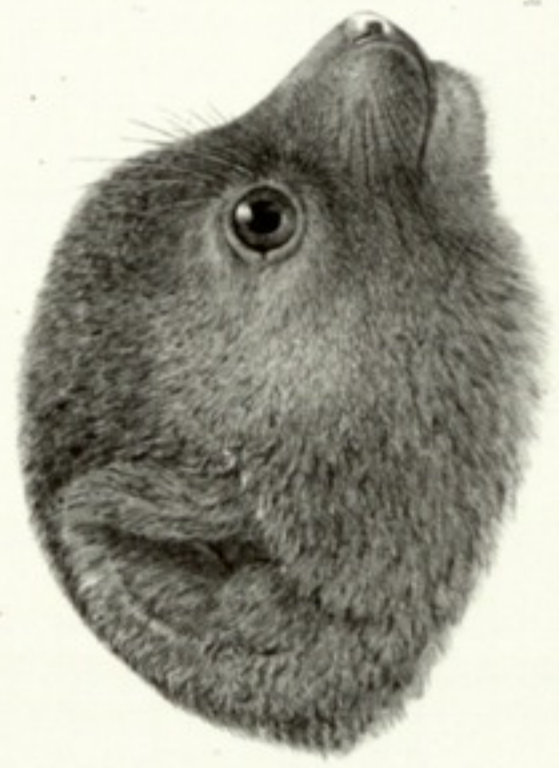

*Hapalemur sinus.*

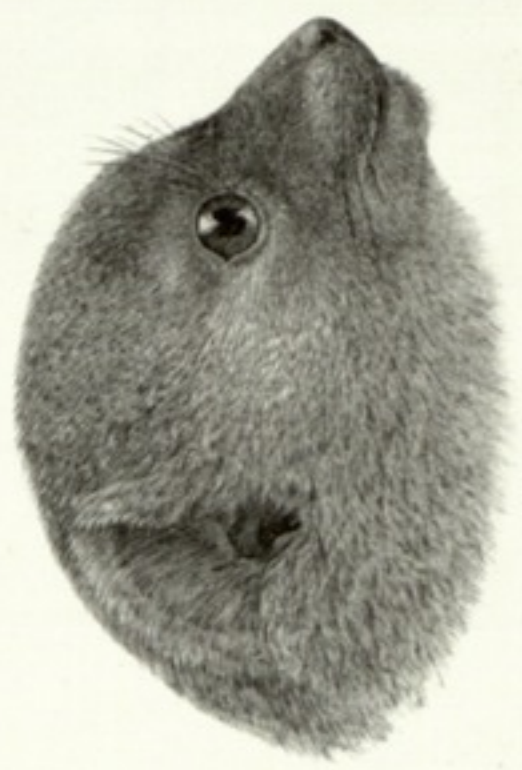

1. *Hapalemur sinus.* - 2. *H. griseus typicus.* - 3. *H. griseus, var. olivaceus.*

Impressaria Wolfenb.

L. Lechmann del. lith.





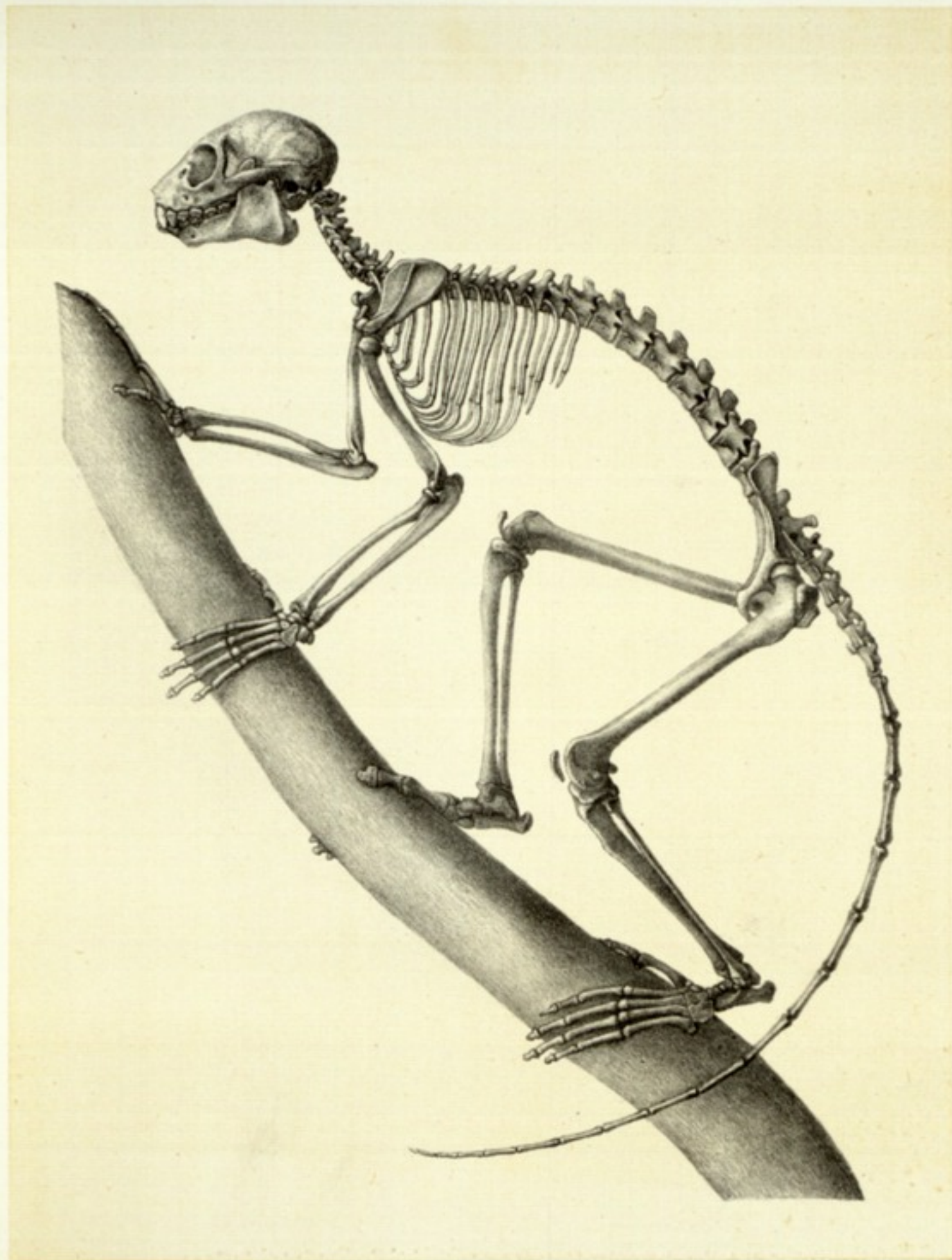

H. Formant lith.

Imprimerie Nationale.

*Hapalemur simus.*





H. Formant lith.

Imprimerie Nationale.

*Haplemur griseus.*



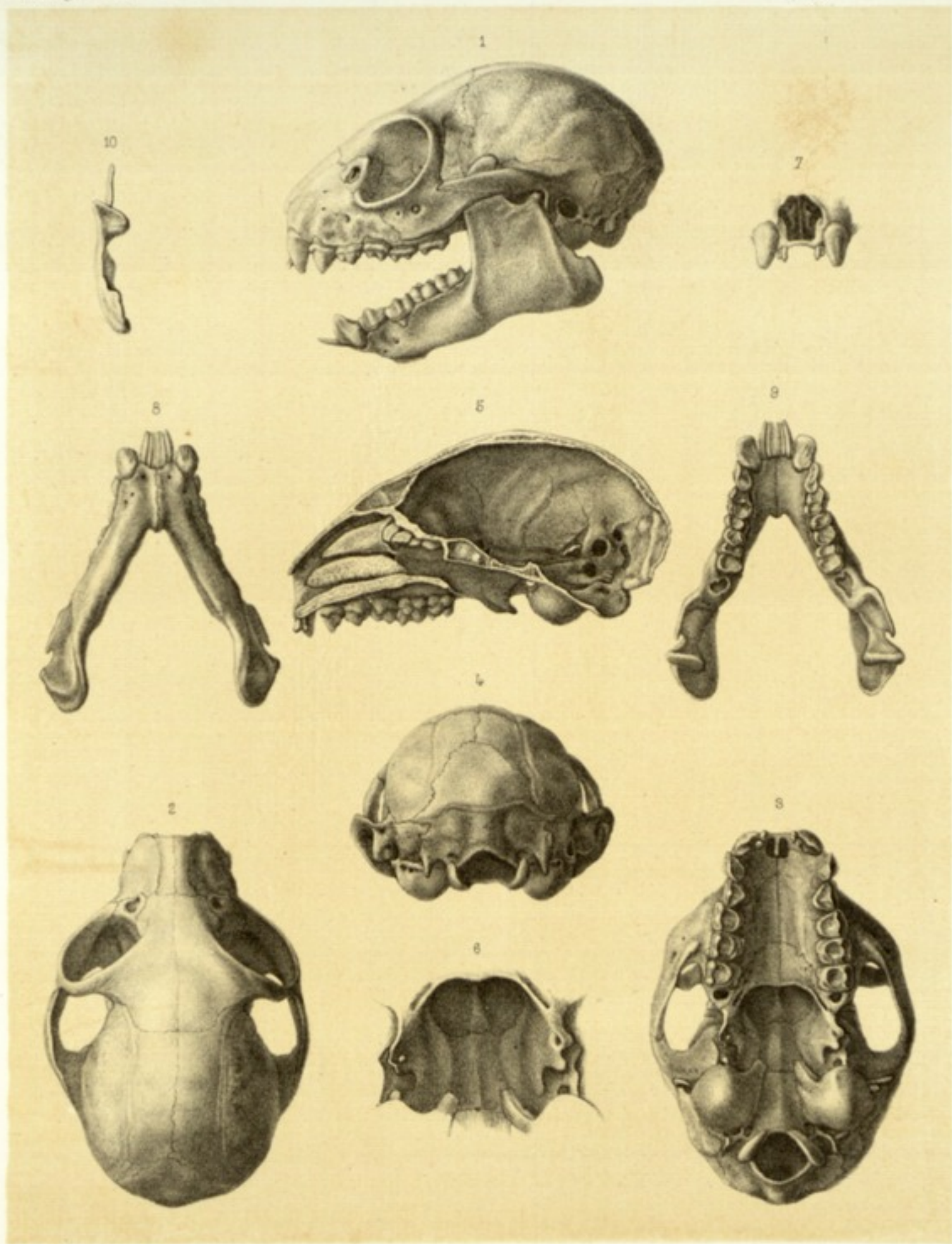

H. Formant lith.

Imprimerie Nationale.

*Haplemur simus.*



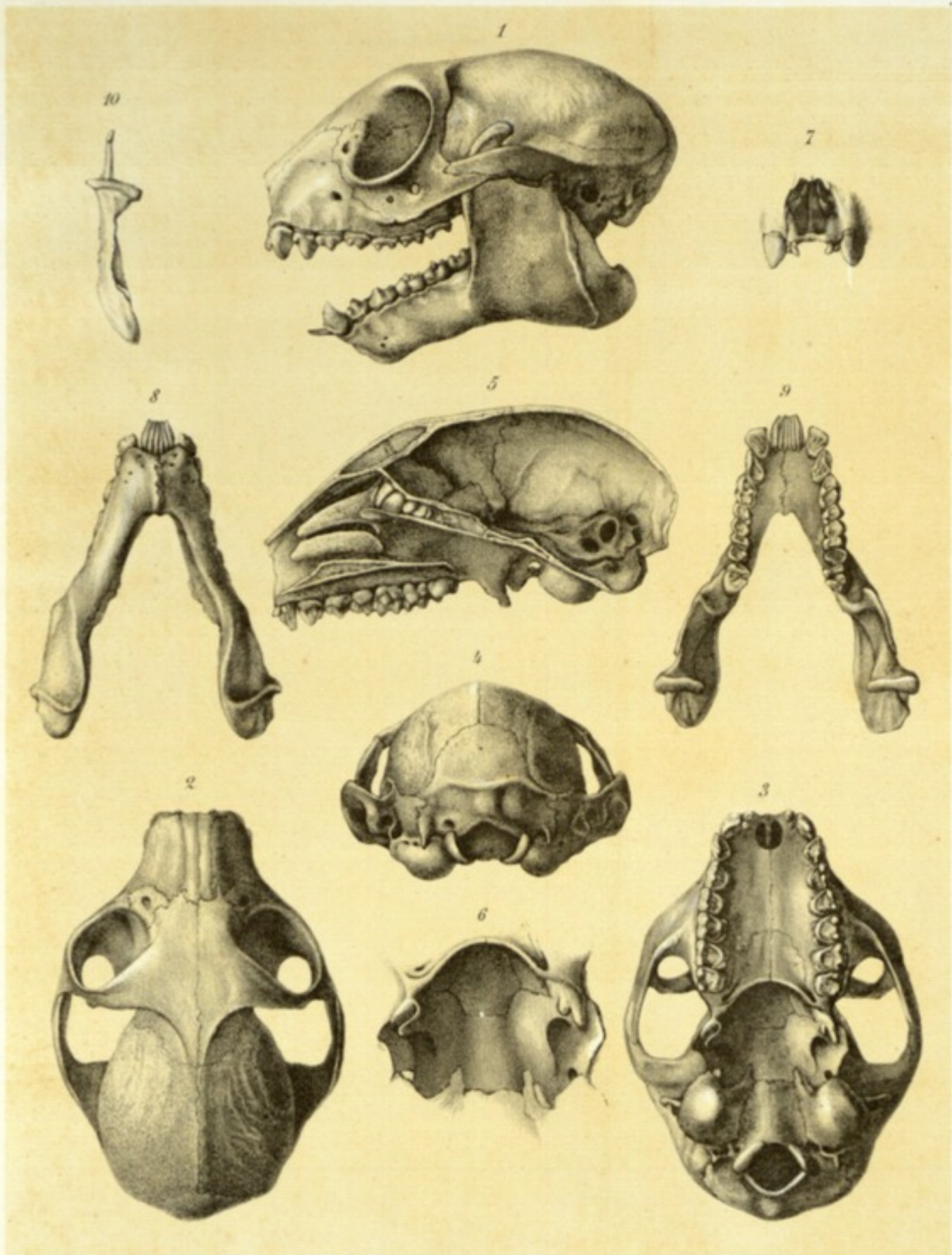

Formant lith.

Imprimerie Nationale.

*Hapalemur simus.*

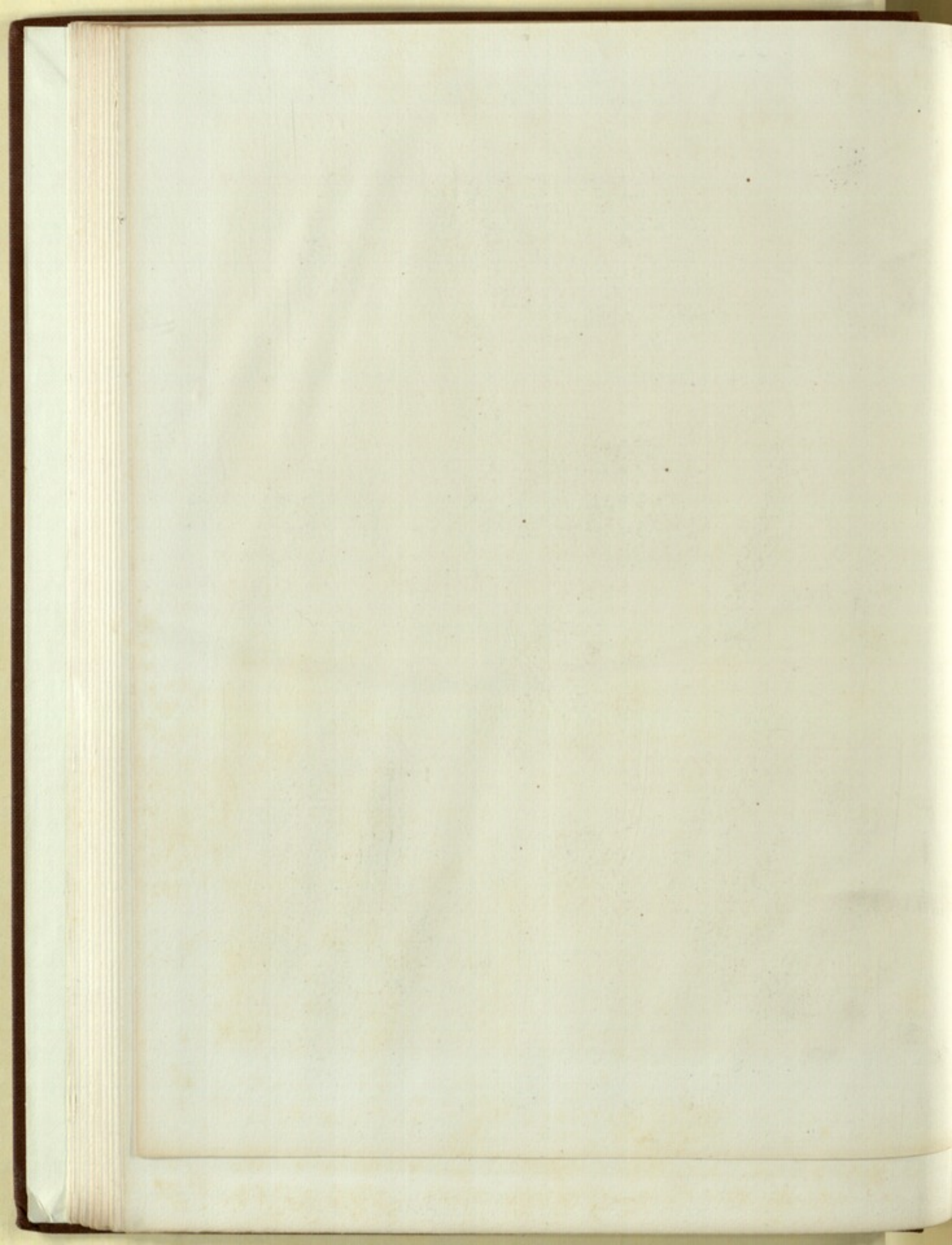



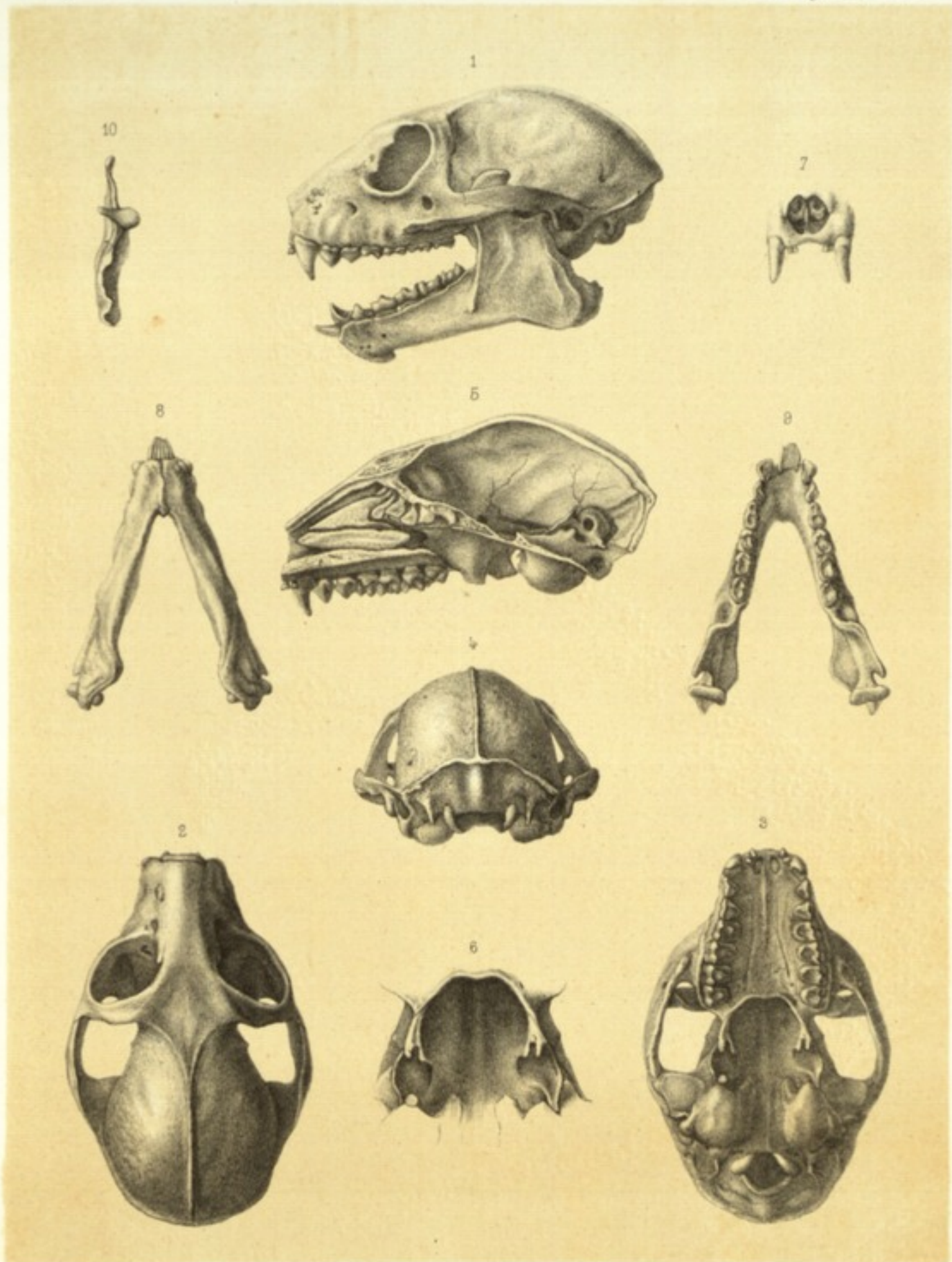

H. Formant lith.

Imprimerie Nationale.

*Haplemur griseus.*

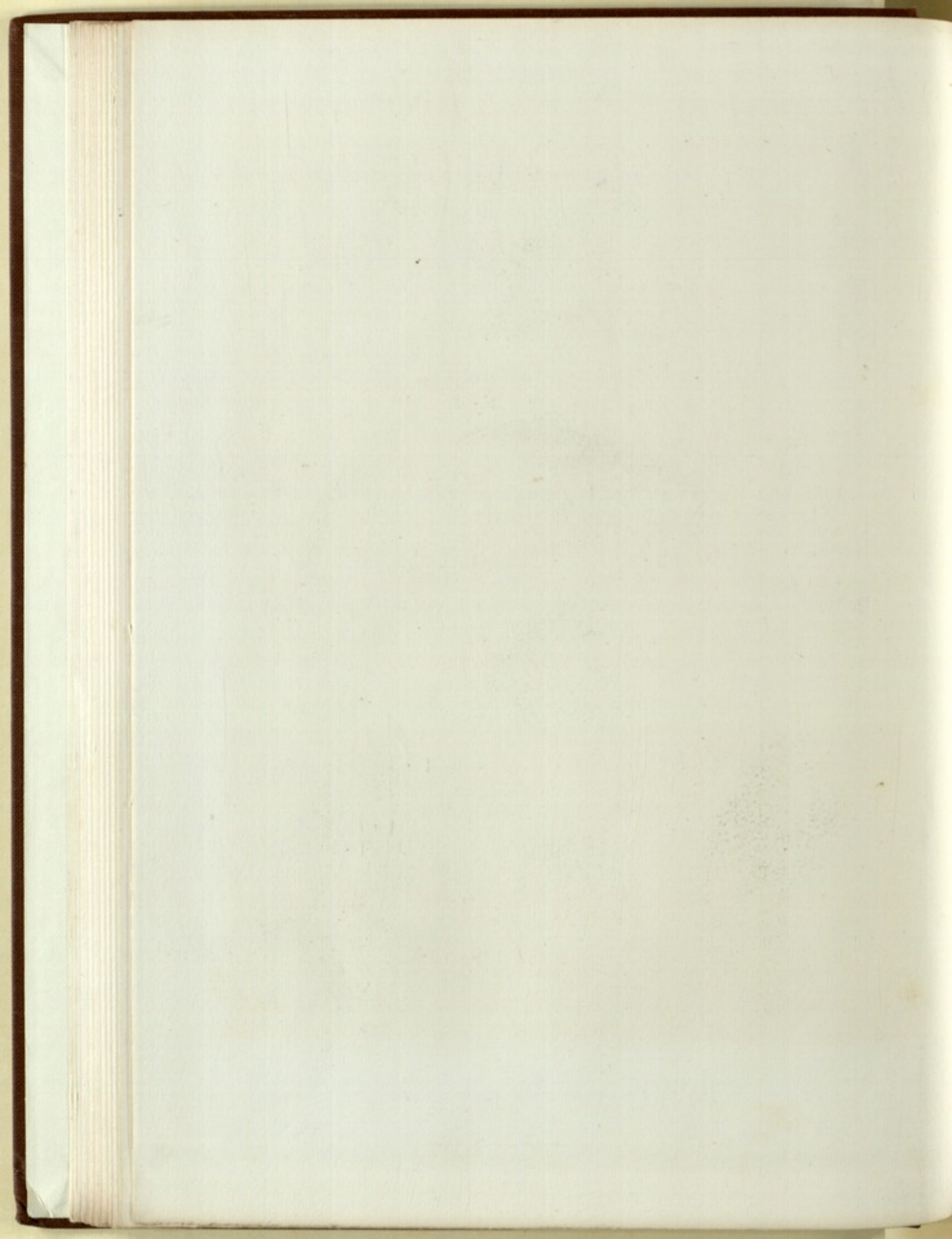

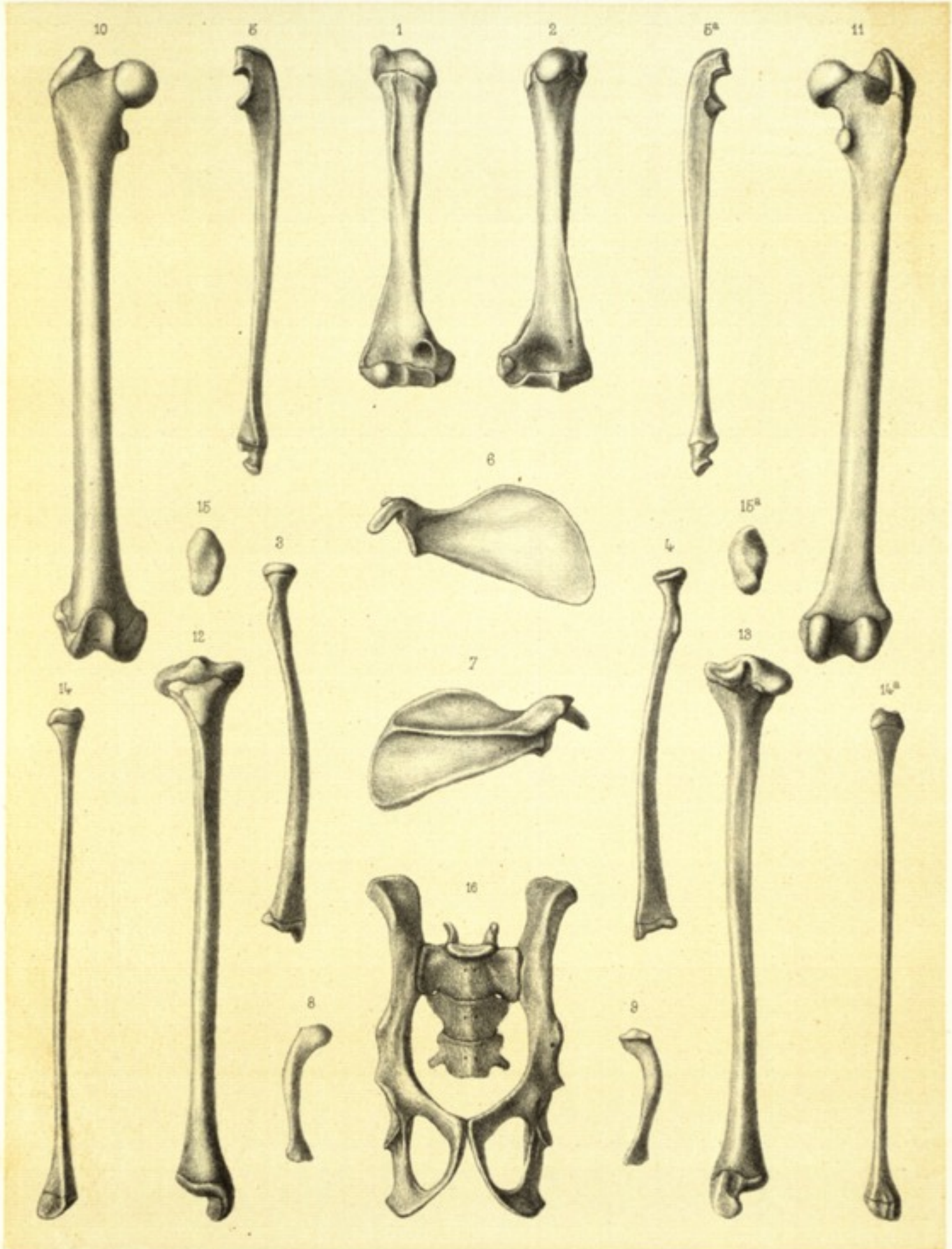

H. Formant lith.

Imprimerie Nationale.

*Haplemur simus.*

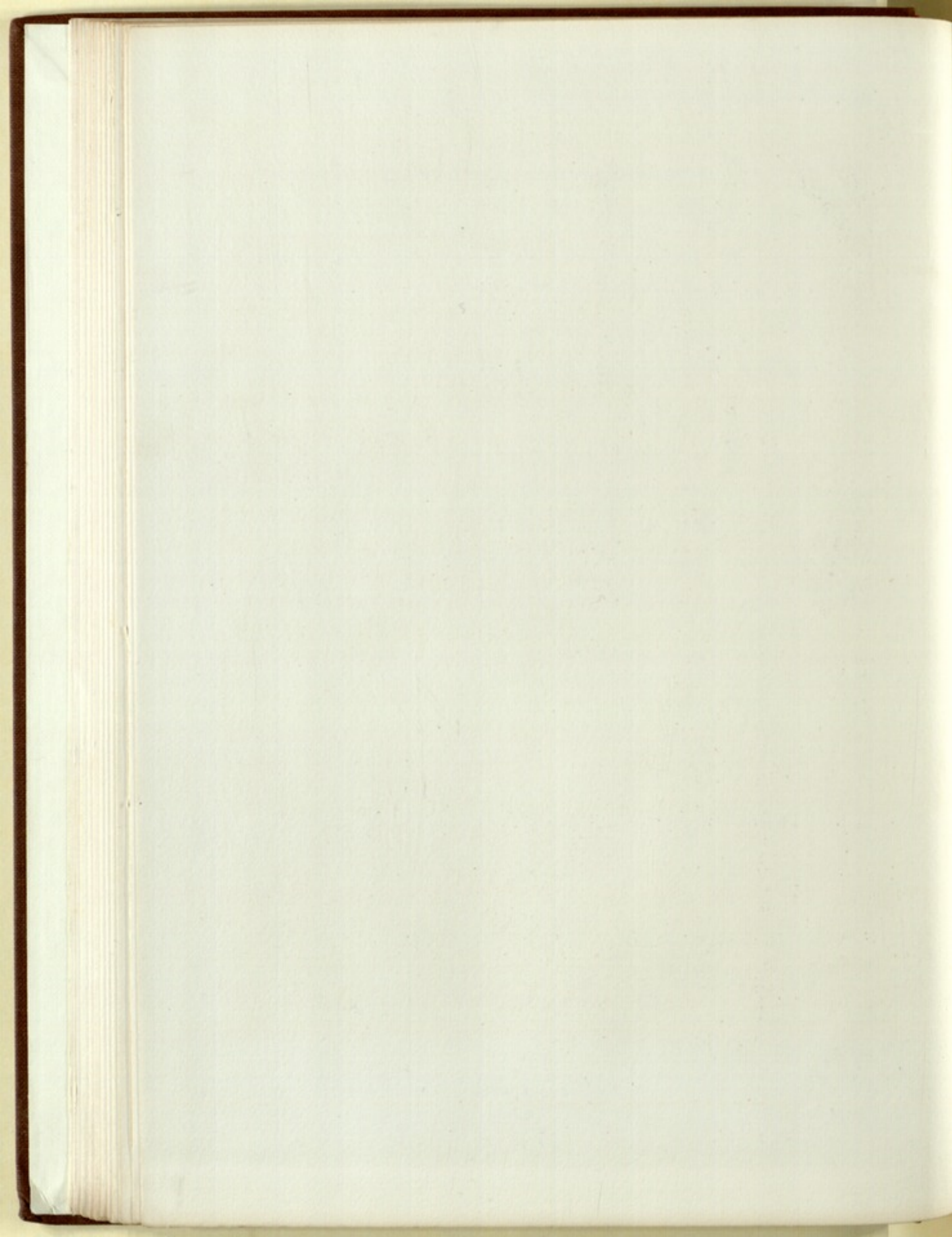

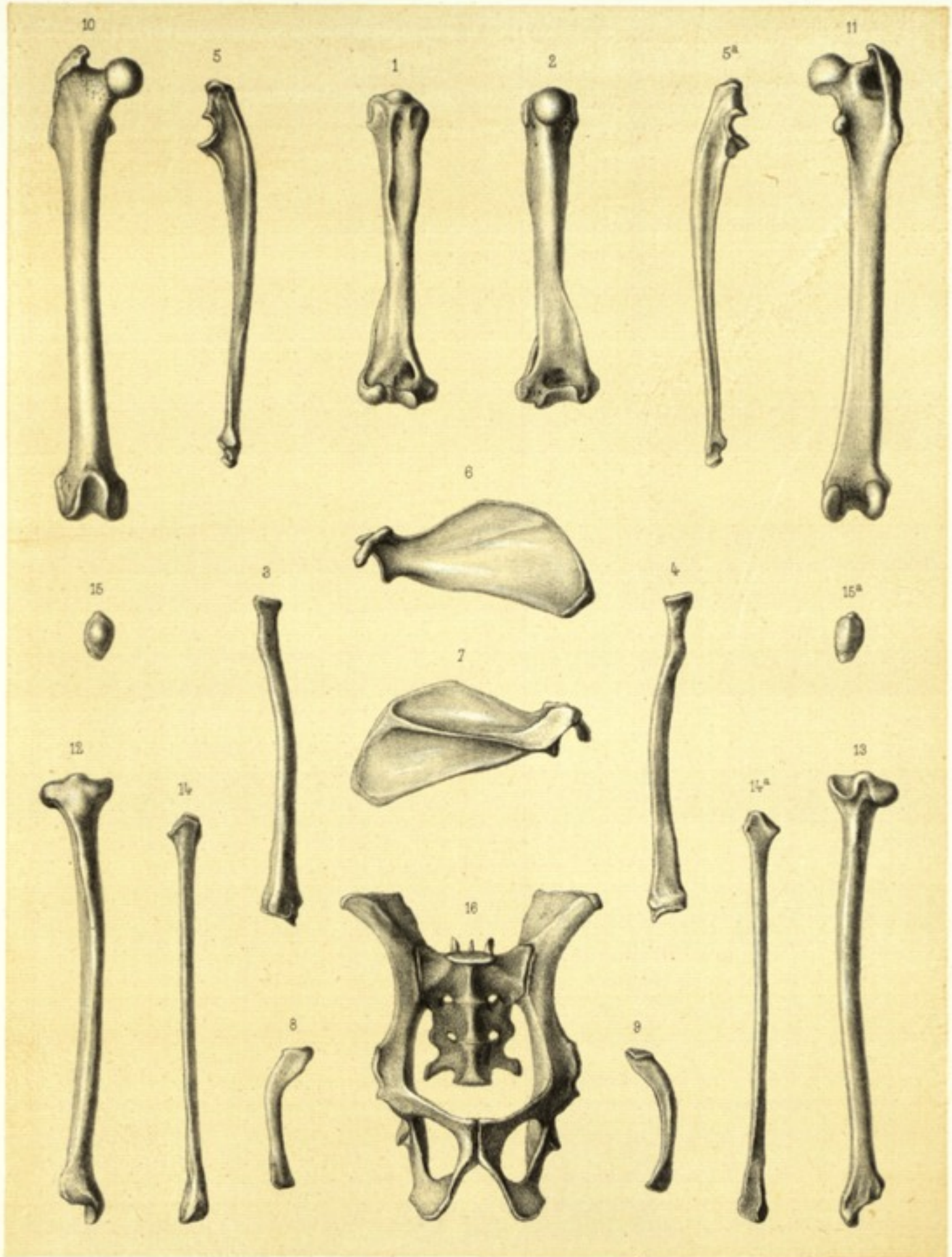

H. Formant lith.

Imprimerie Nationale.

*Haplemur griseus.*

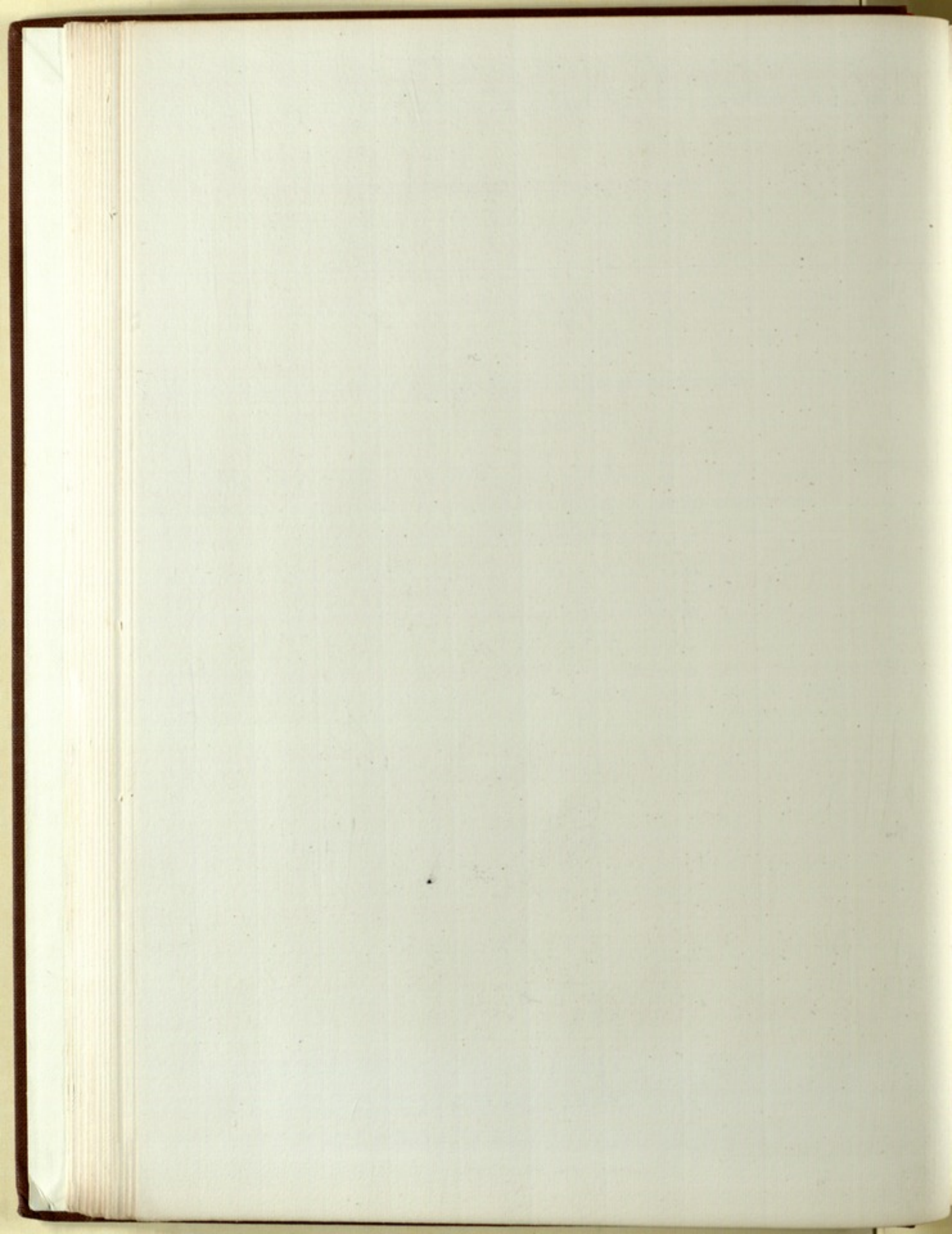

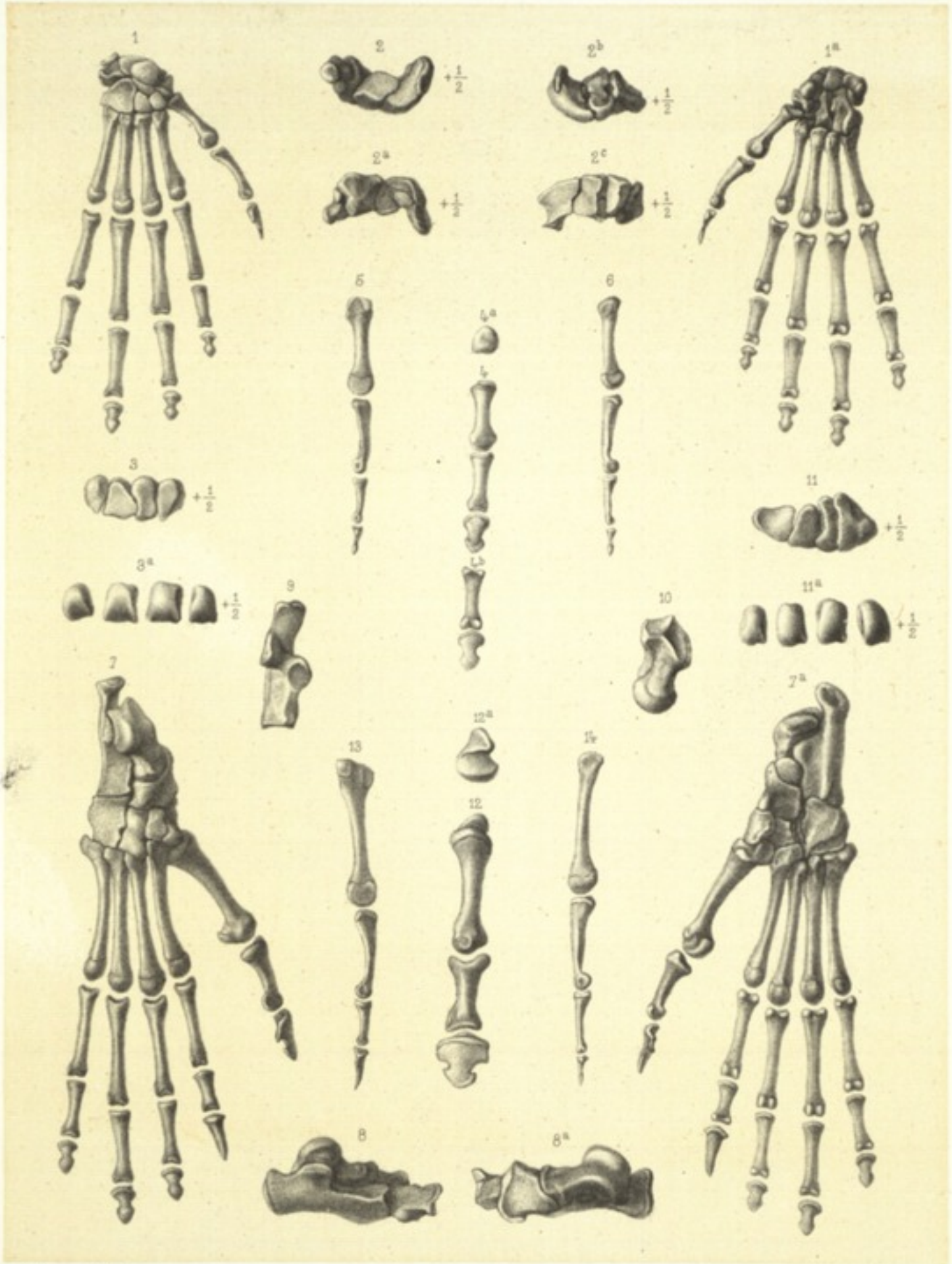

H. Formant lith.

Imprimerie Nationale.

*Haplemur simus.*





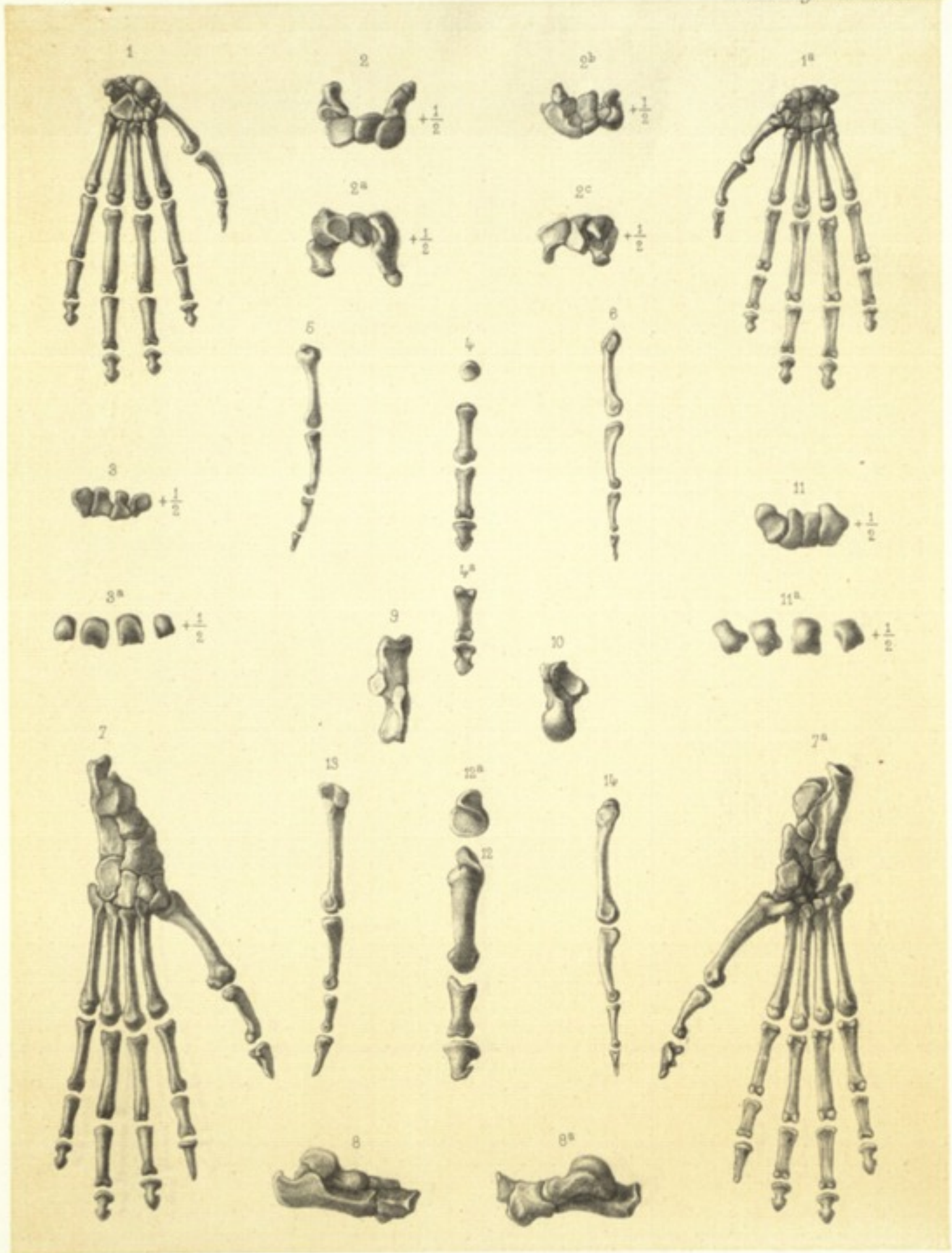

H. Formant lith.

Imprimerie Nationale.

*Haplemur griseus.*

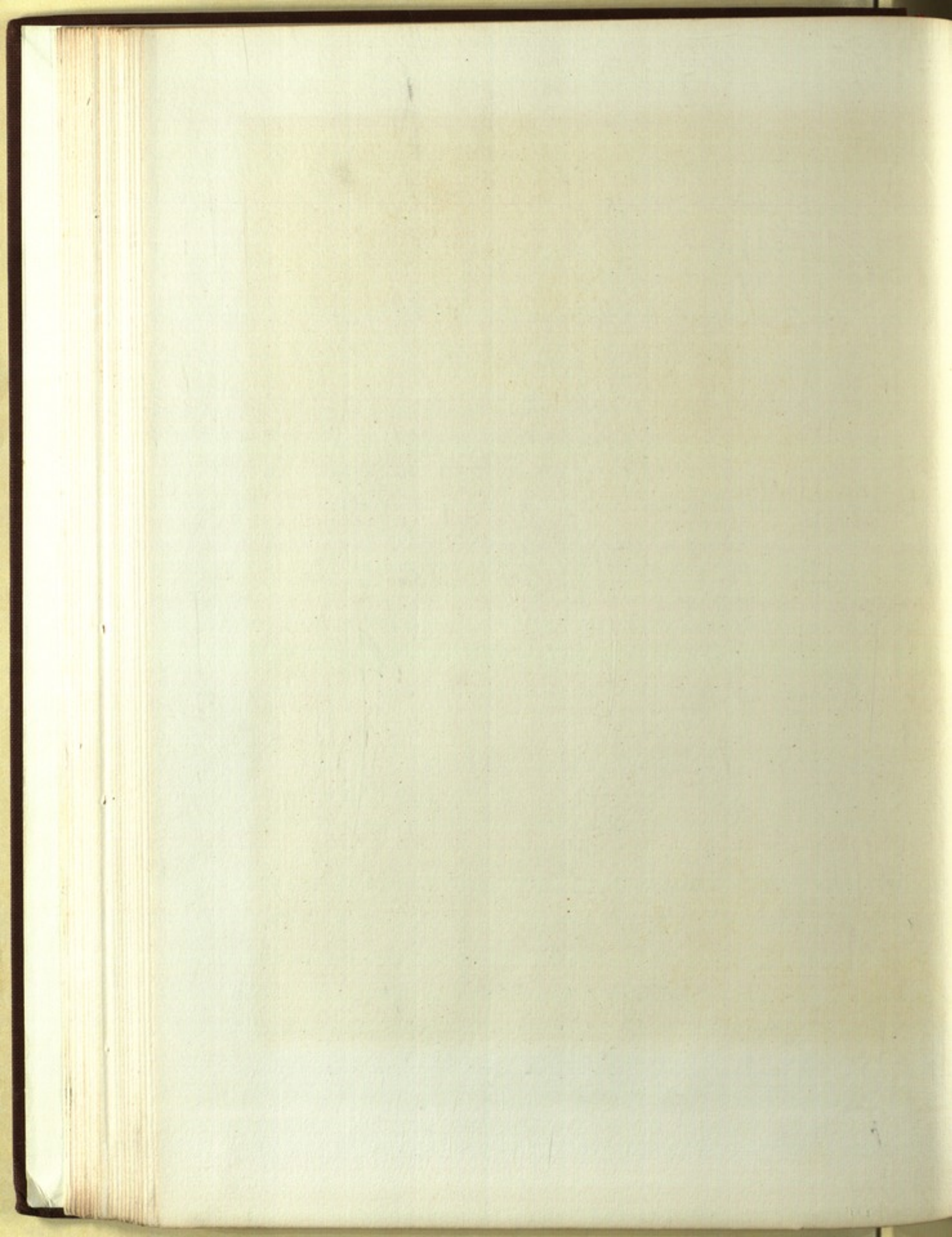



Louveau del.

Imprimerie Nationale.

C. Richard lith.

*Haplemur simus.*

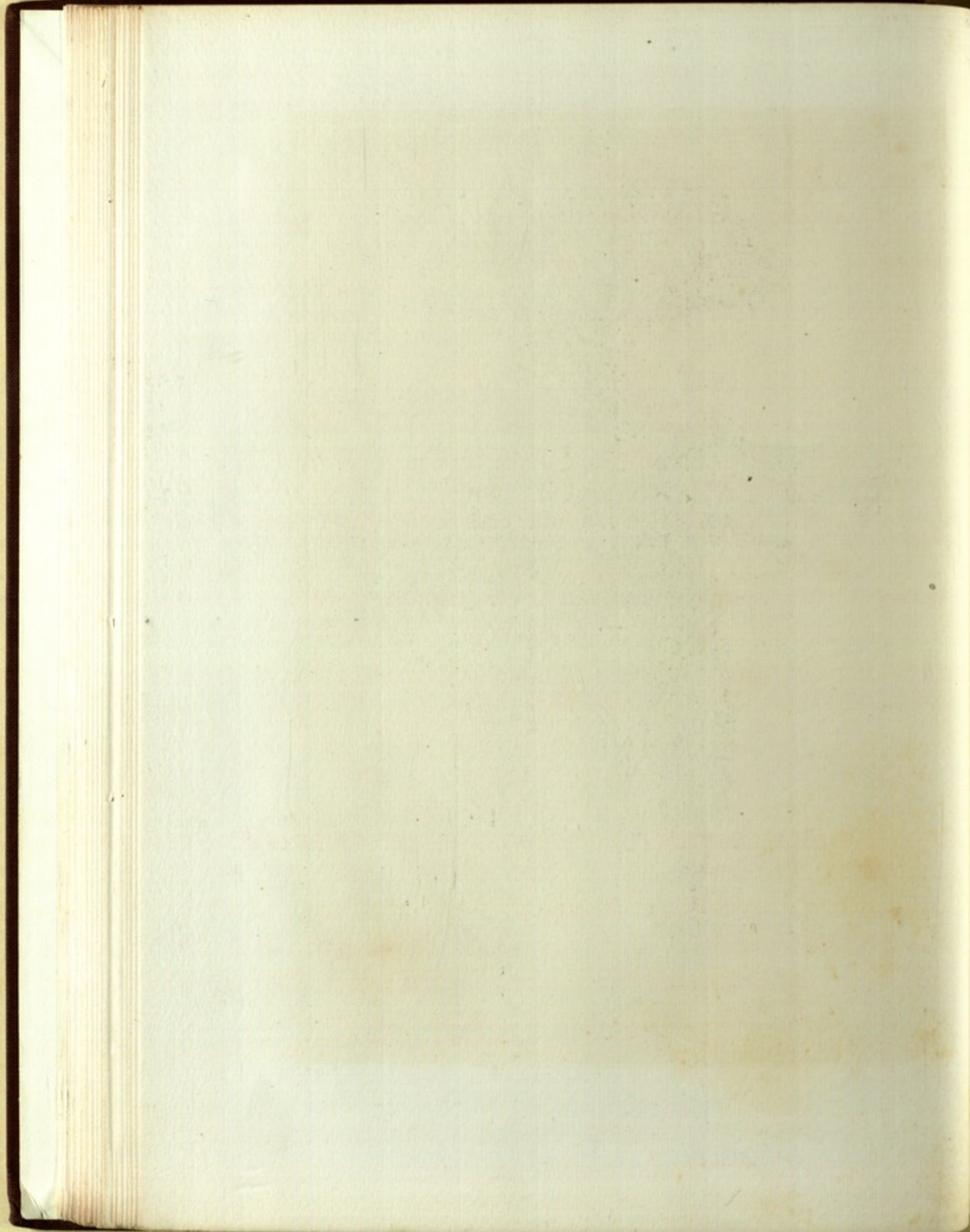

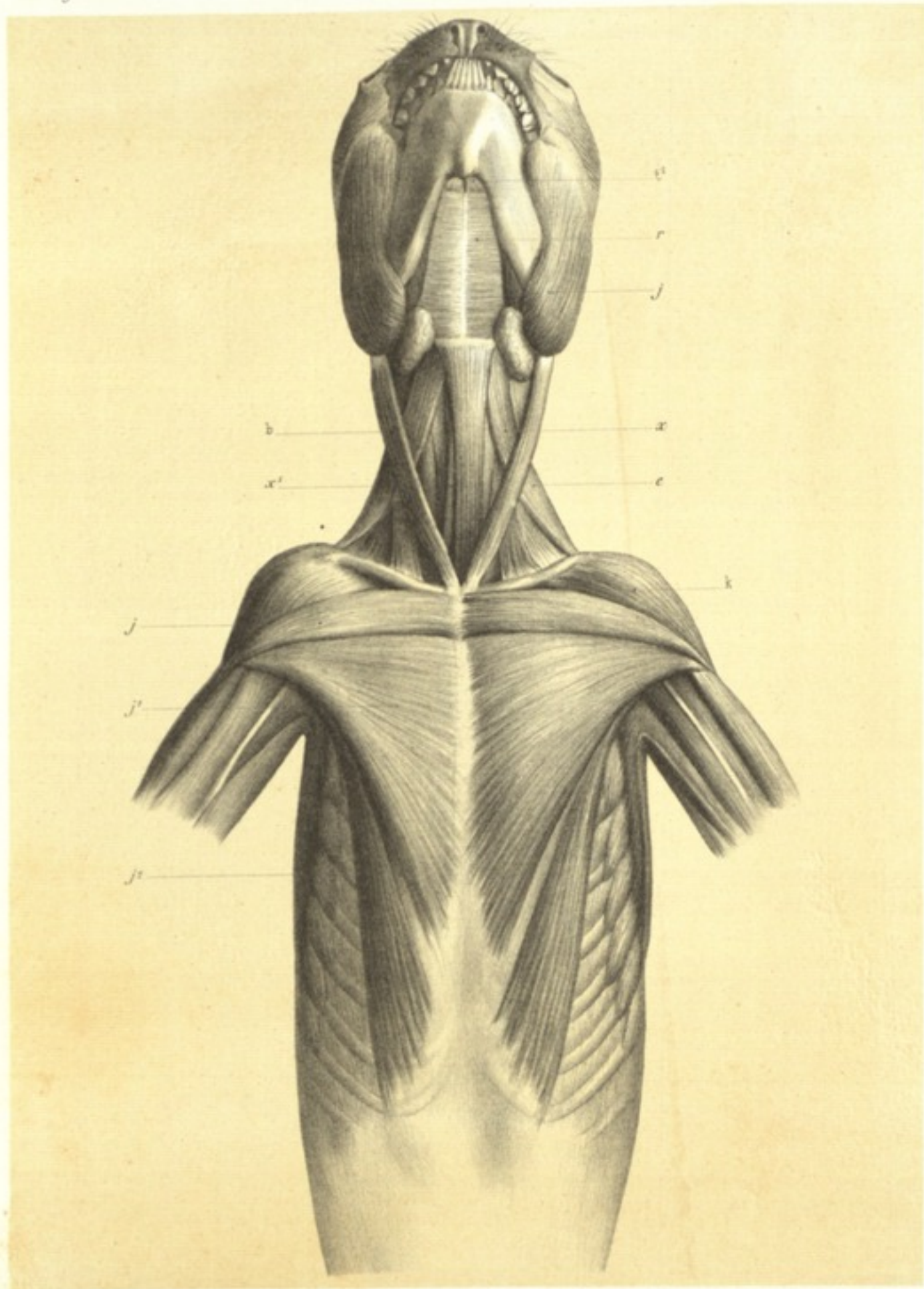

Louveau del.

Imprimerie Nationale.

C. Richard lith.

*Hapalemur simus.*



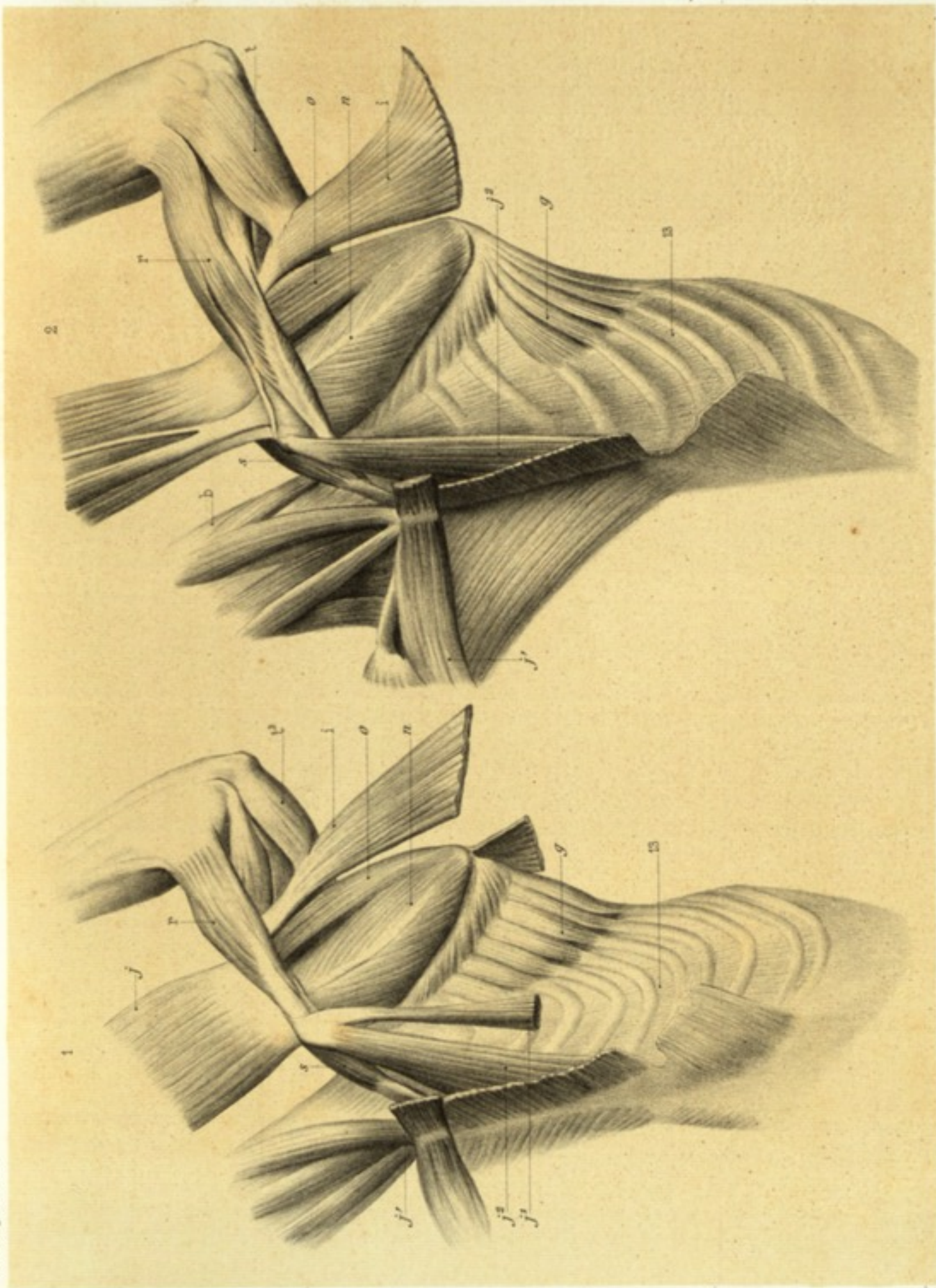

Ch. Richard lith.

Imprimerie Nationale.

*Haplorhinus simus.*

Louveau del.







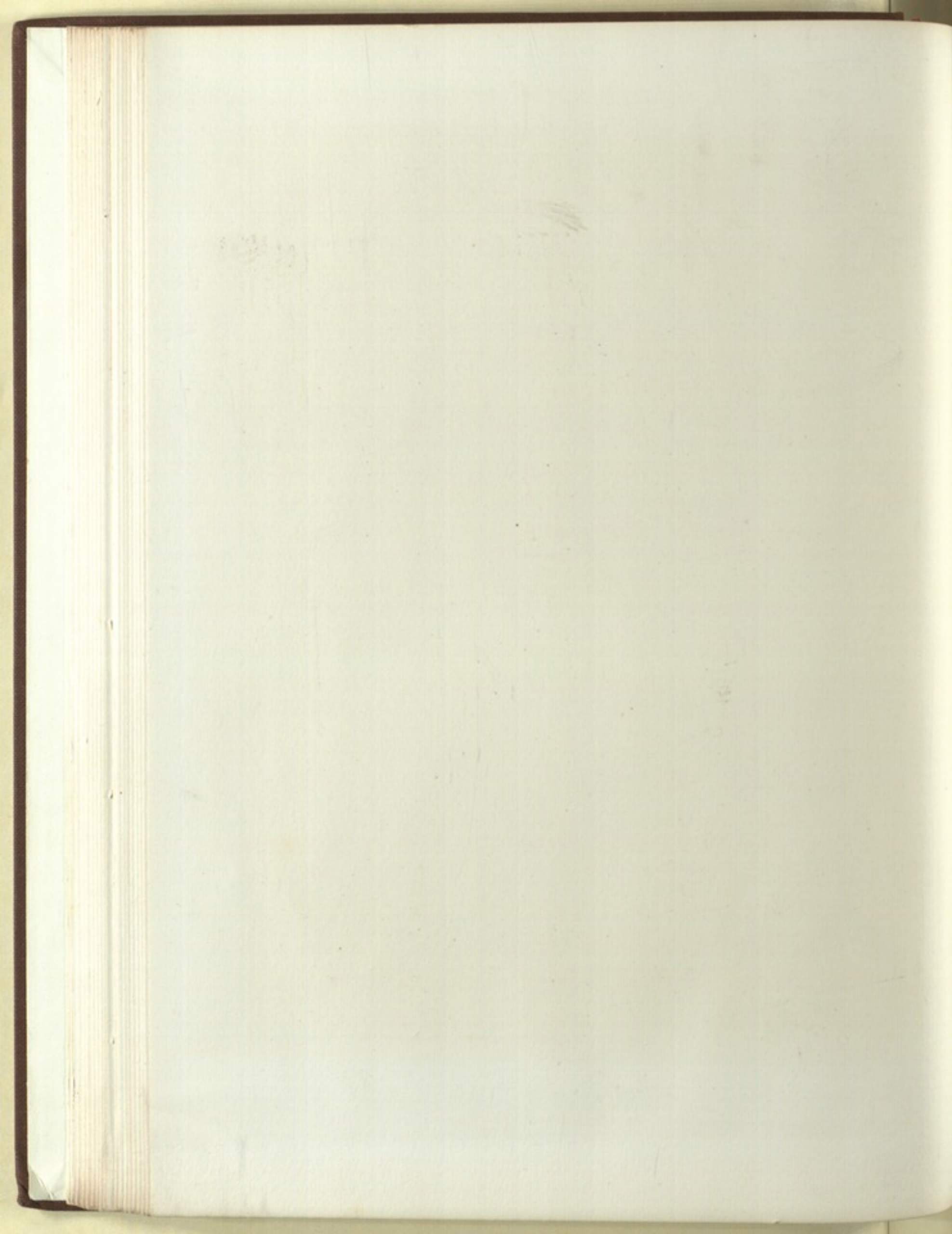



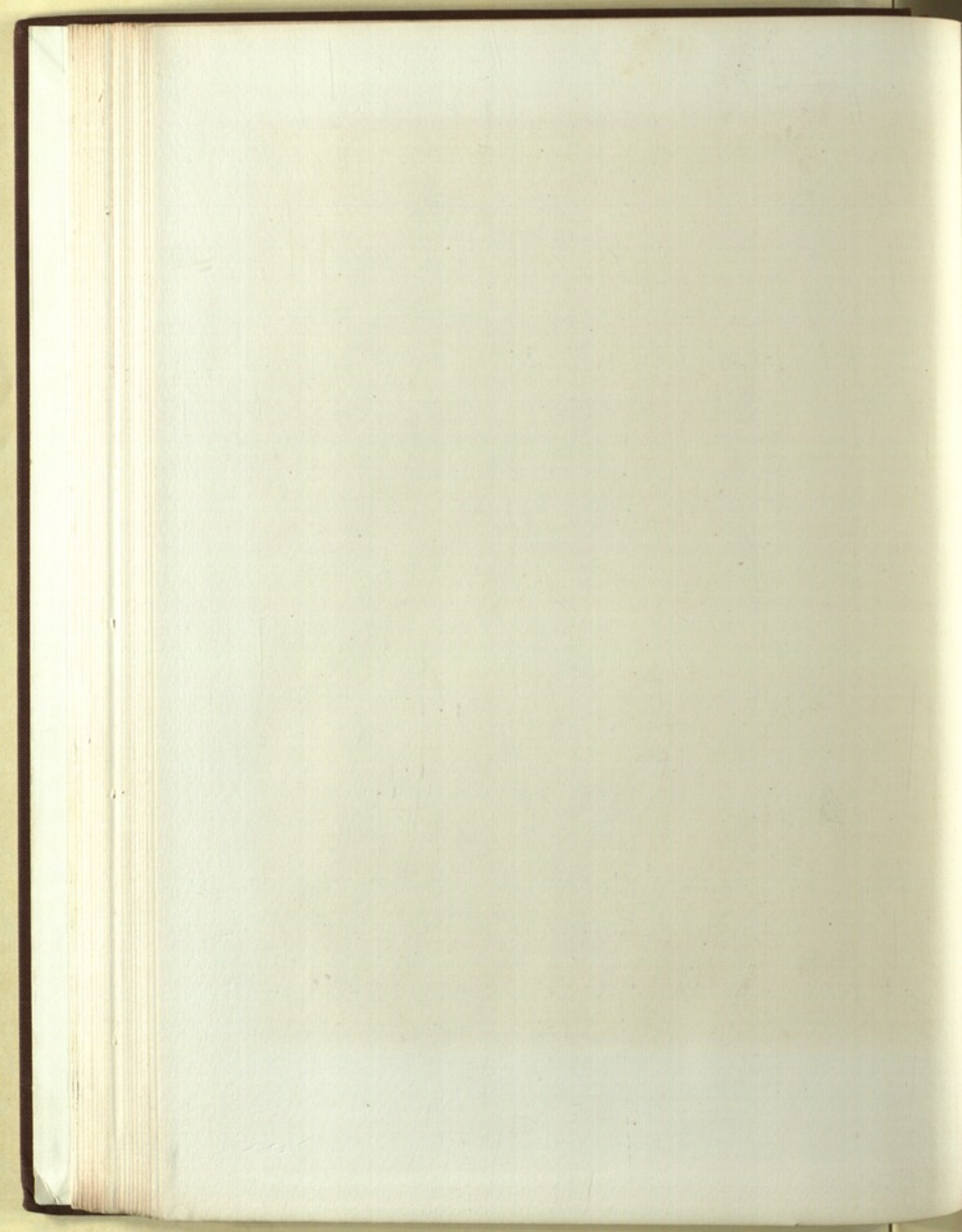

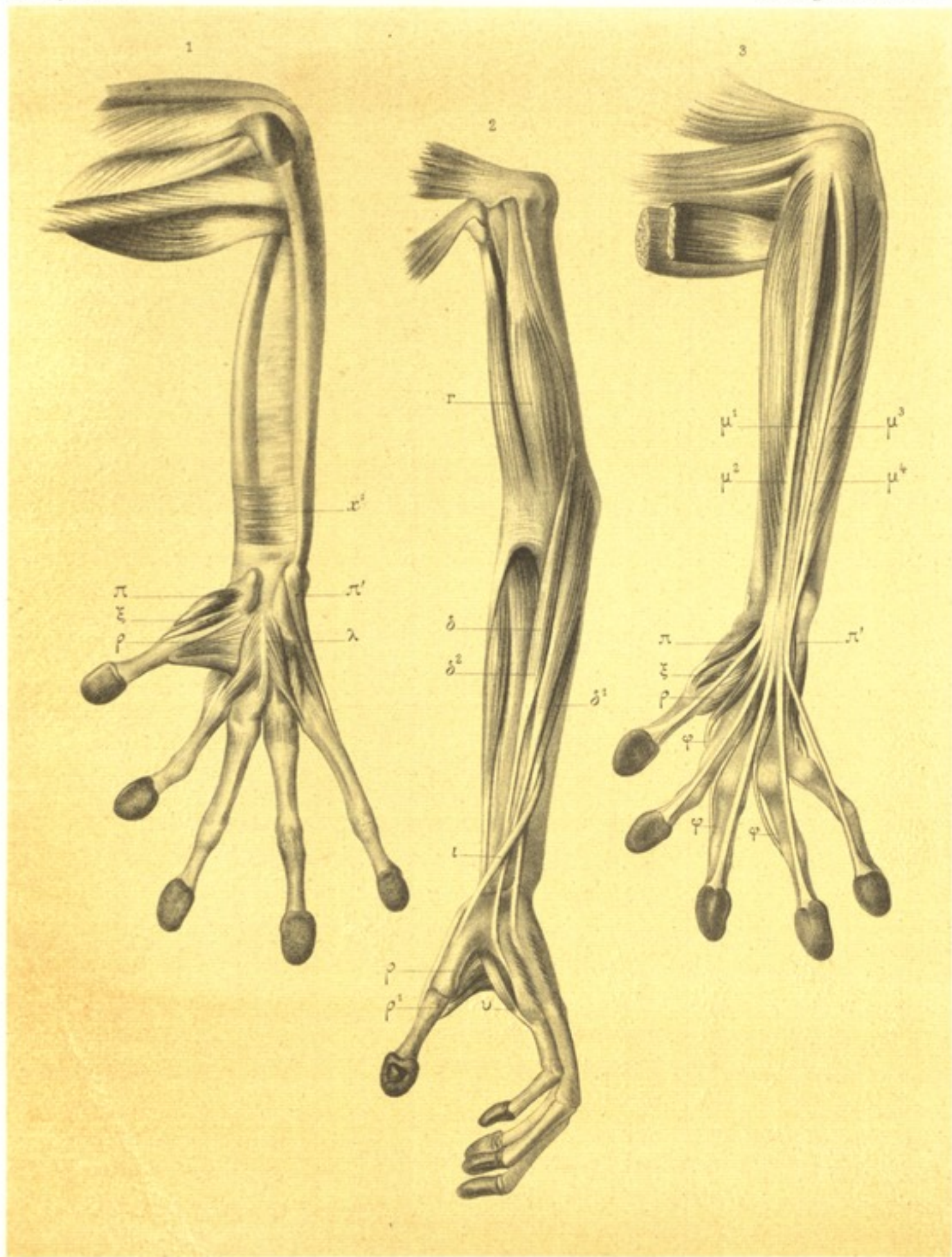

Louveau del.

Imprimerie Nationale.

Nicolet lith.

*Haplemur simus.*



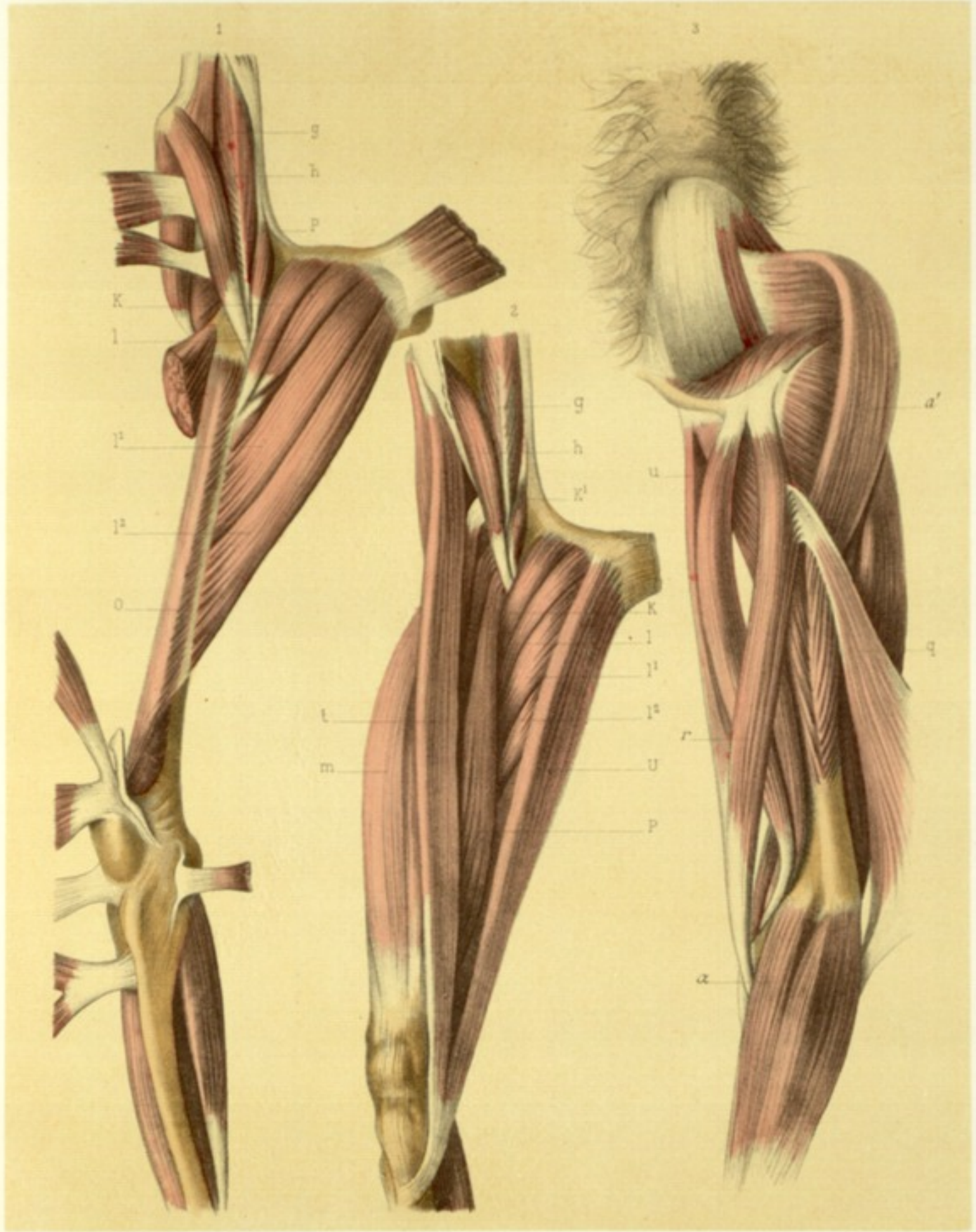

Louveau del.

Imprimerie Nationale.

Nicolet lith.

*Haplemur simus.*

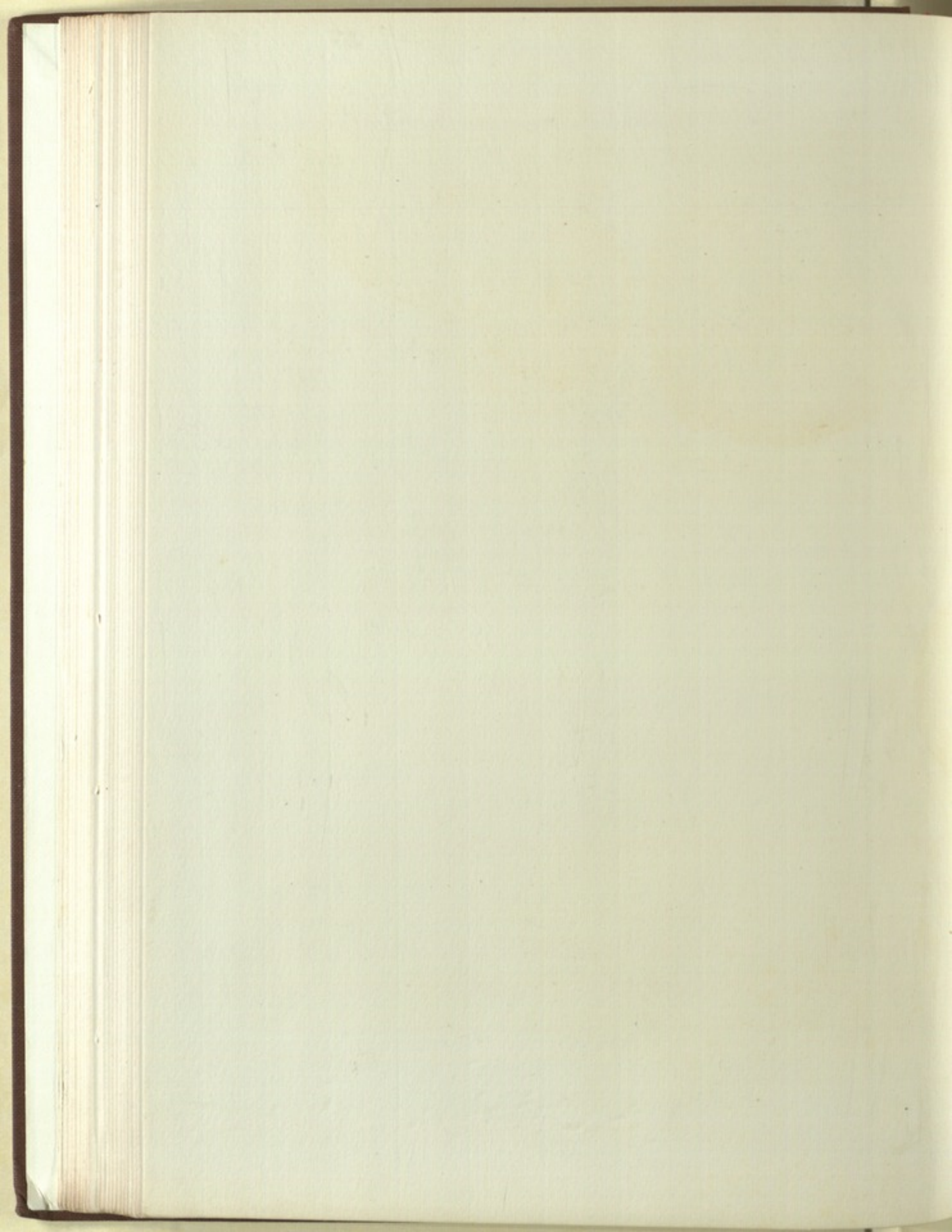



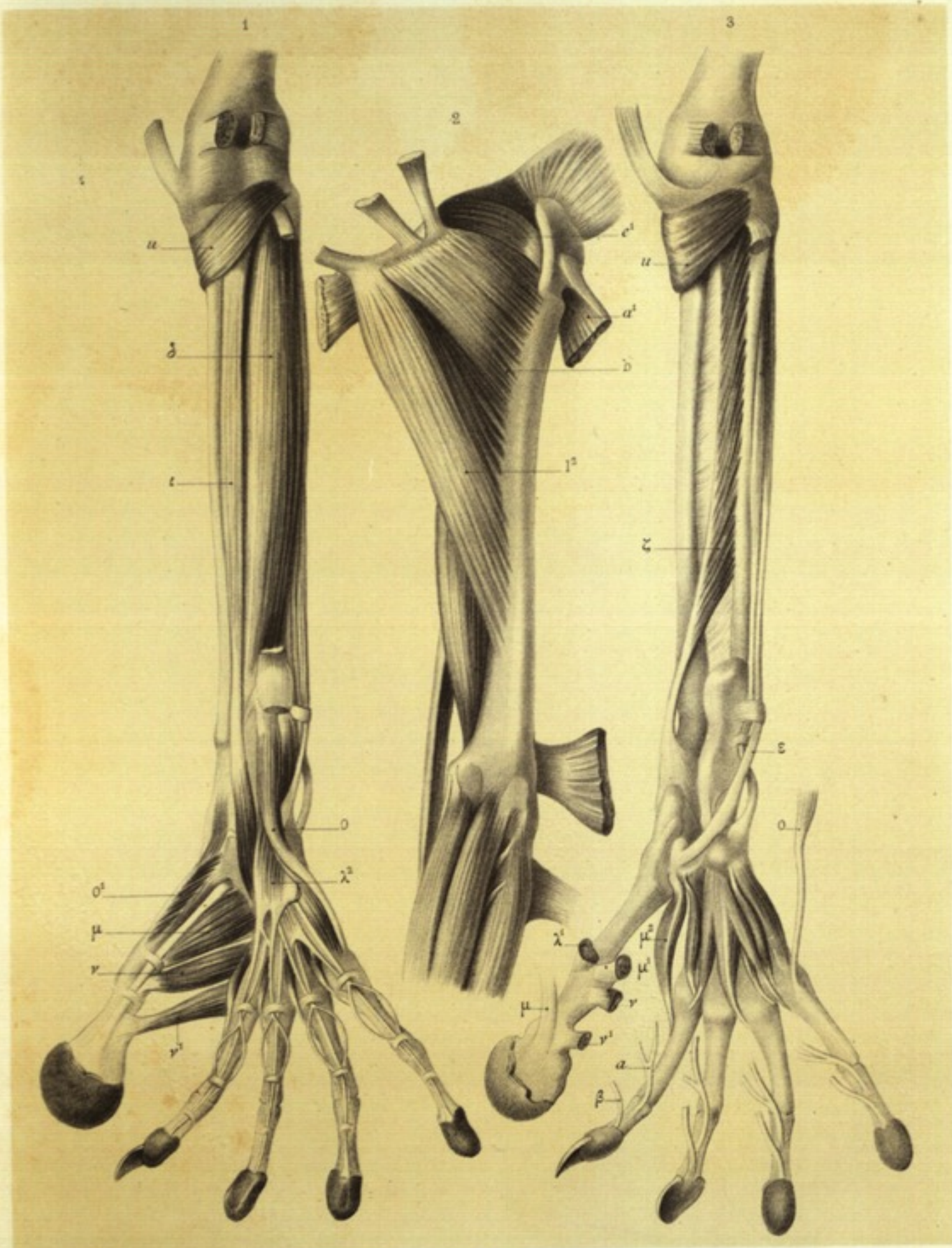

Louveau del.

Imprimerie Nationale.

Nicolet lith.

*Haplemur simus.*



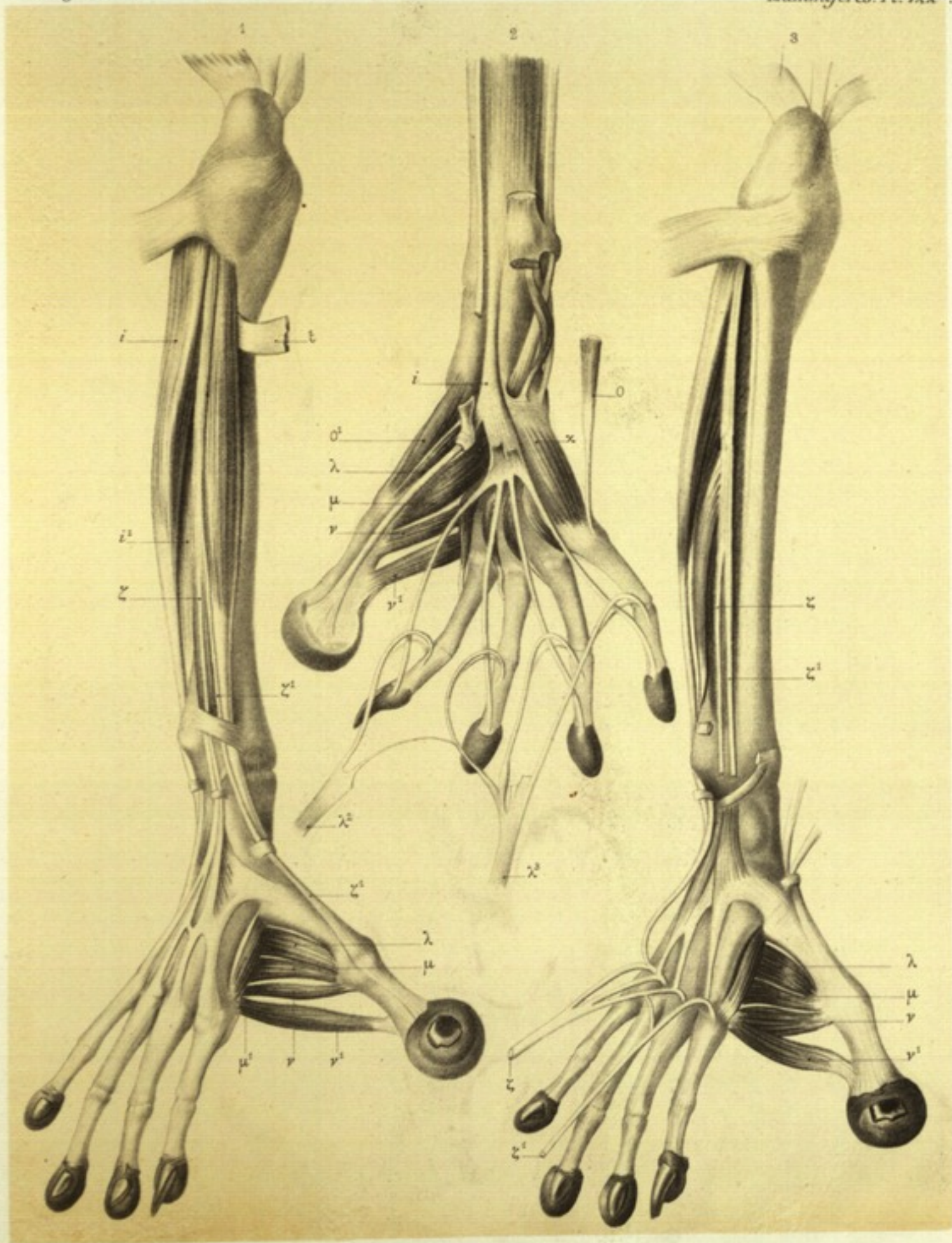

Louveau del.

Imprimerie Nationale.

Nicolet lith.

*Haplemur simus.*

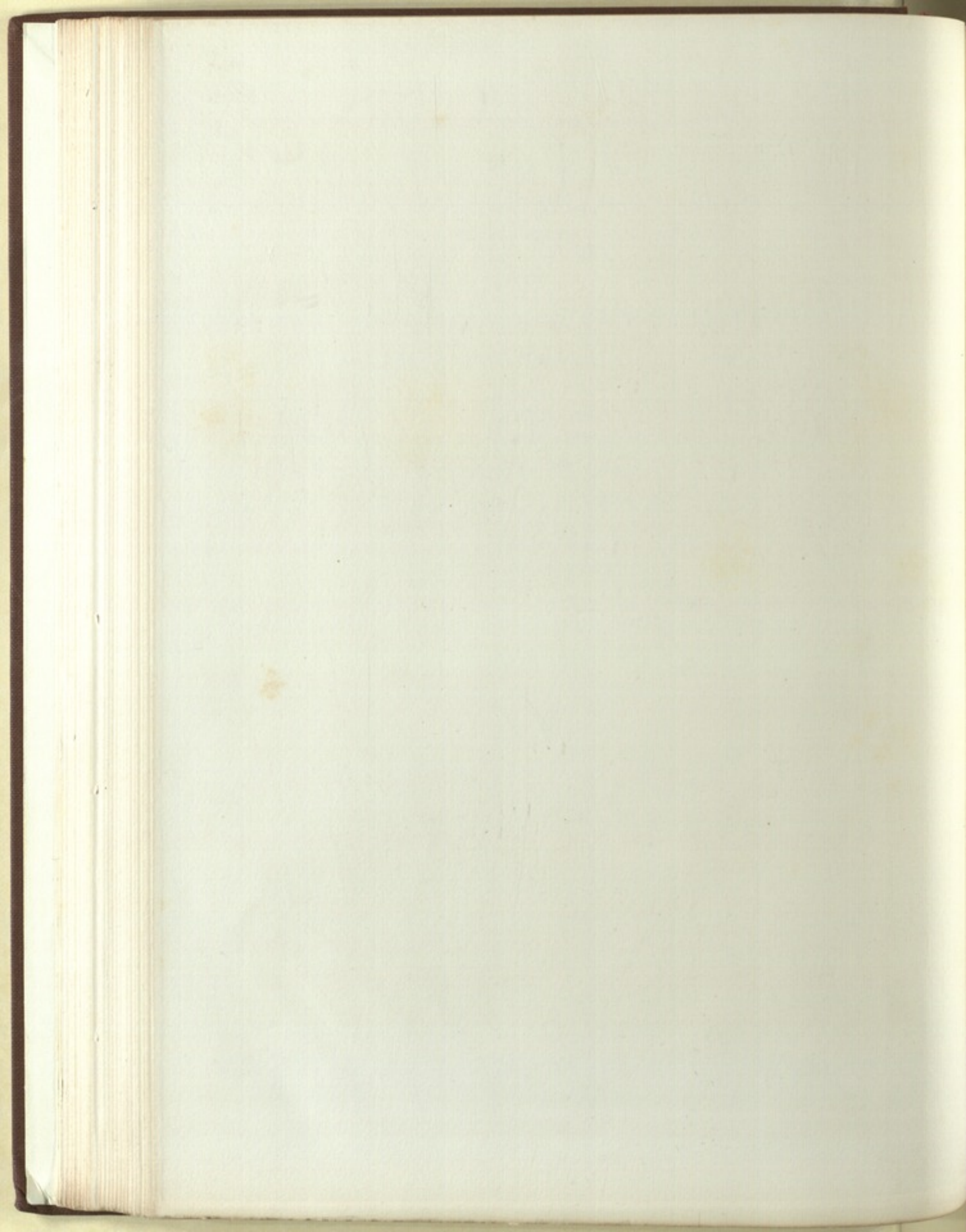

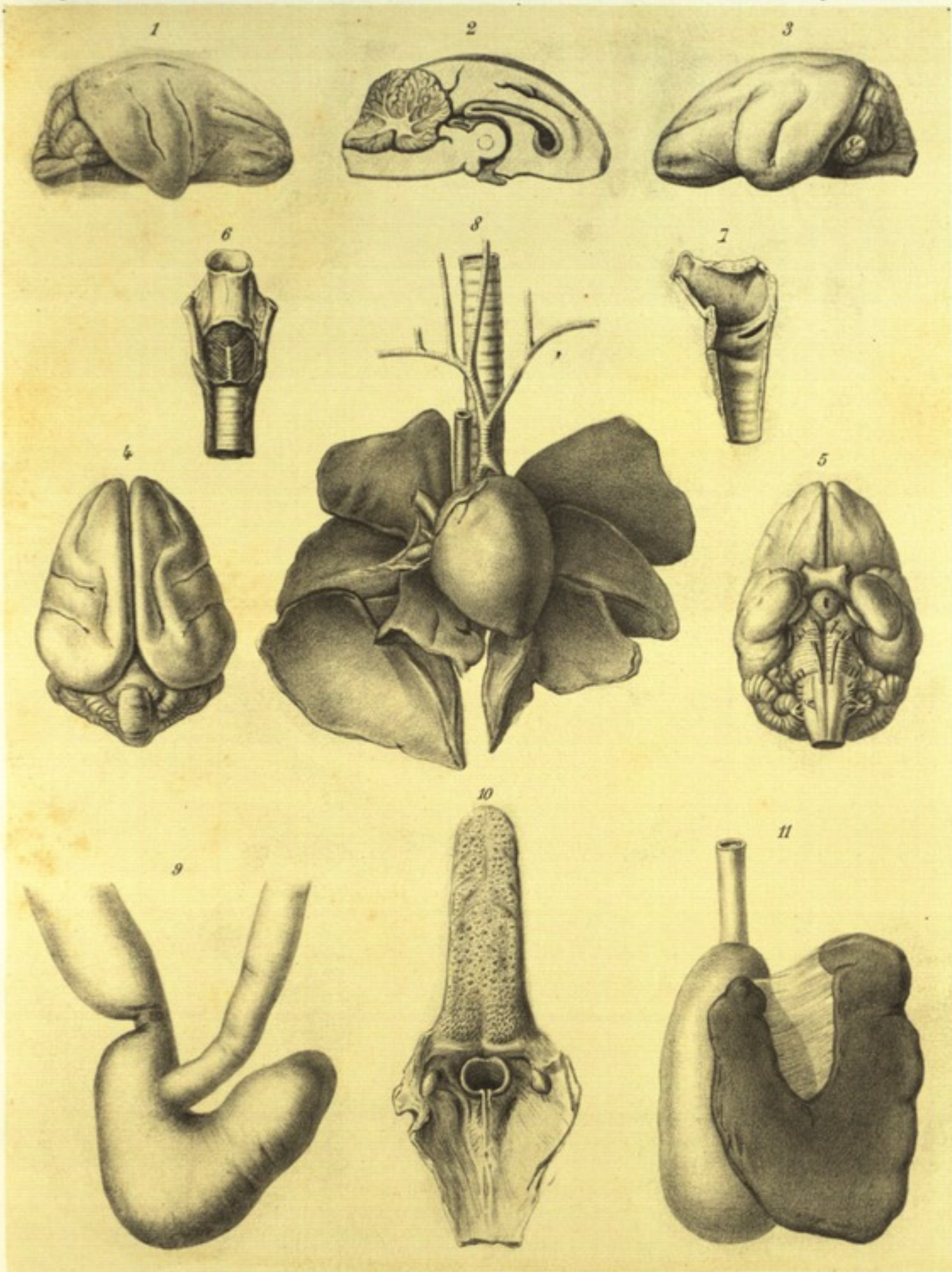

Louveau del.

Imprimerie Nationale.

Ch. Richard lith.

*Haplemur simus.*

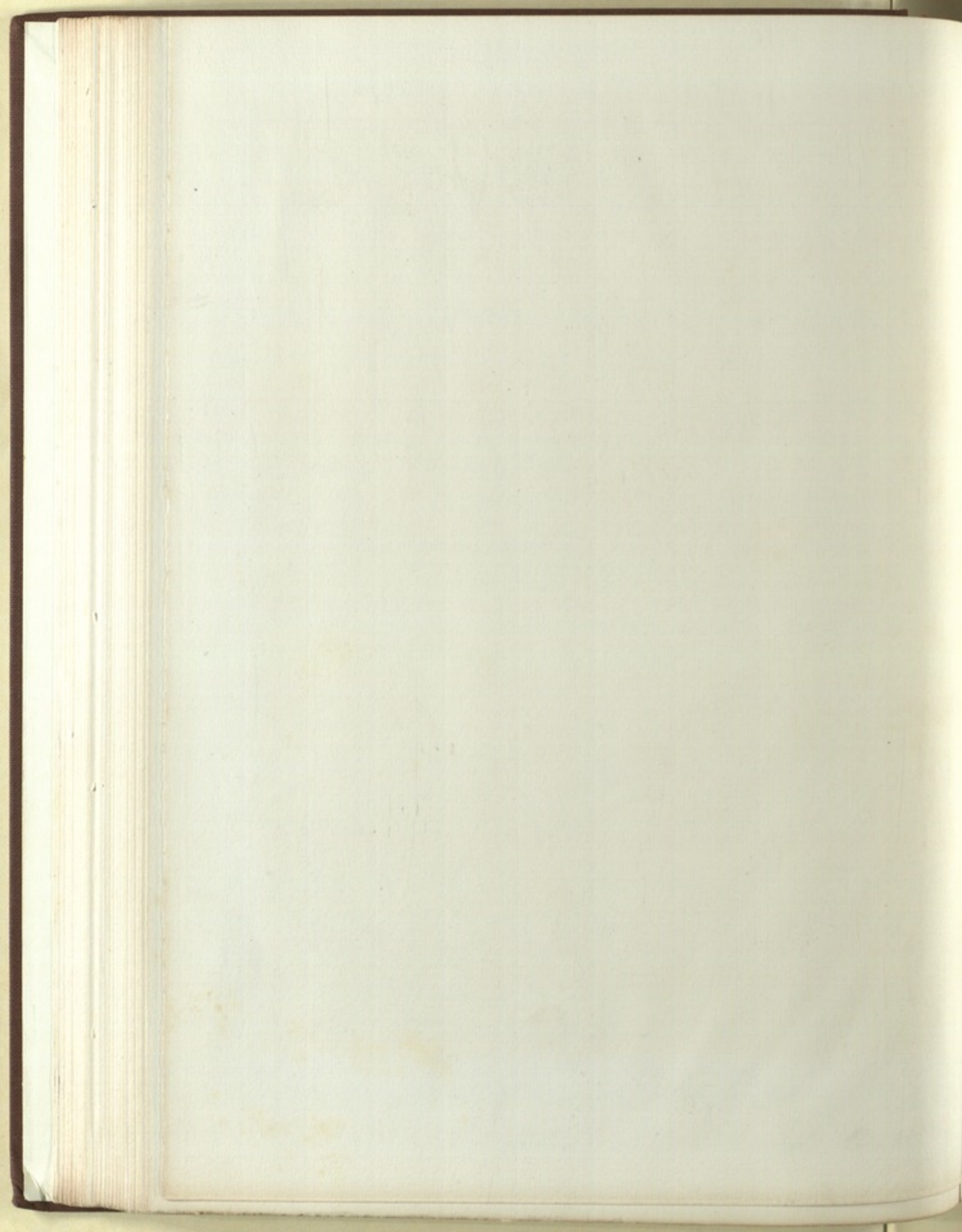

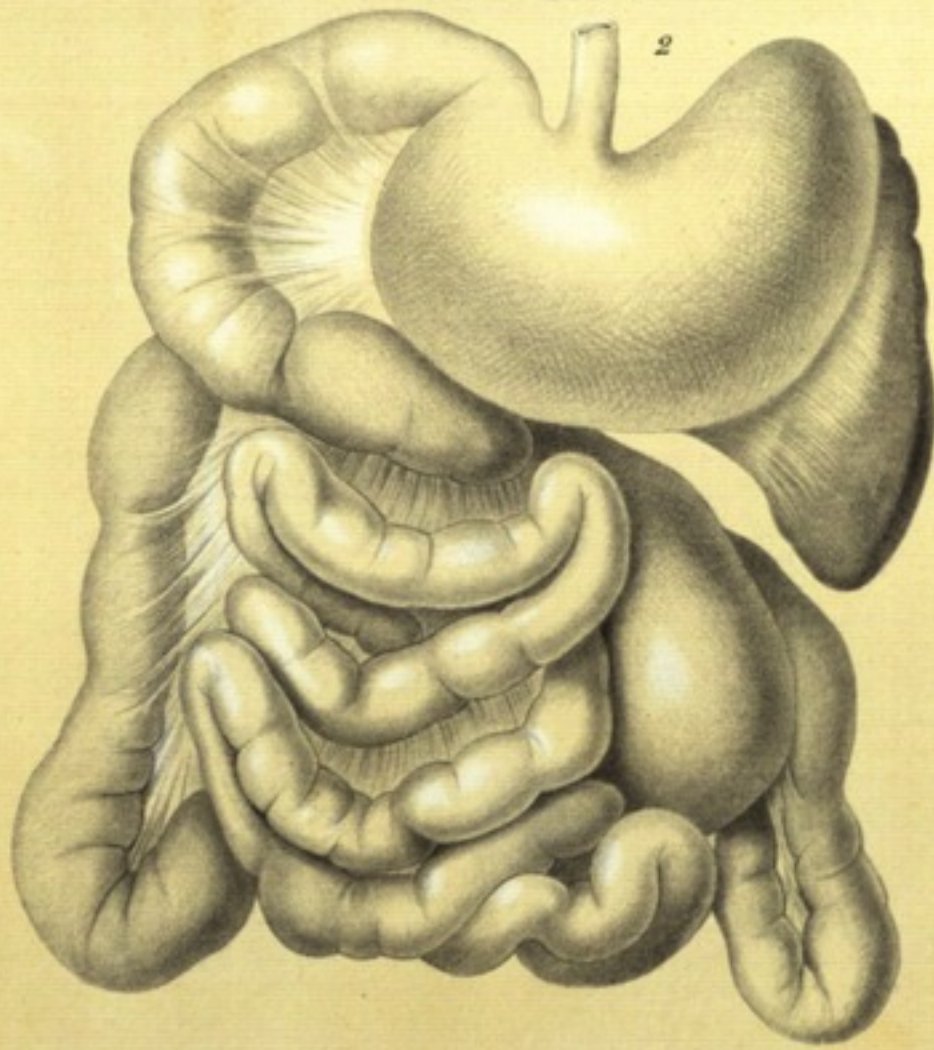
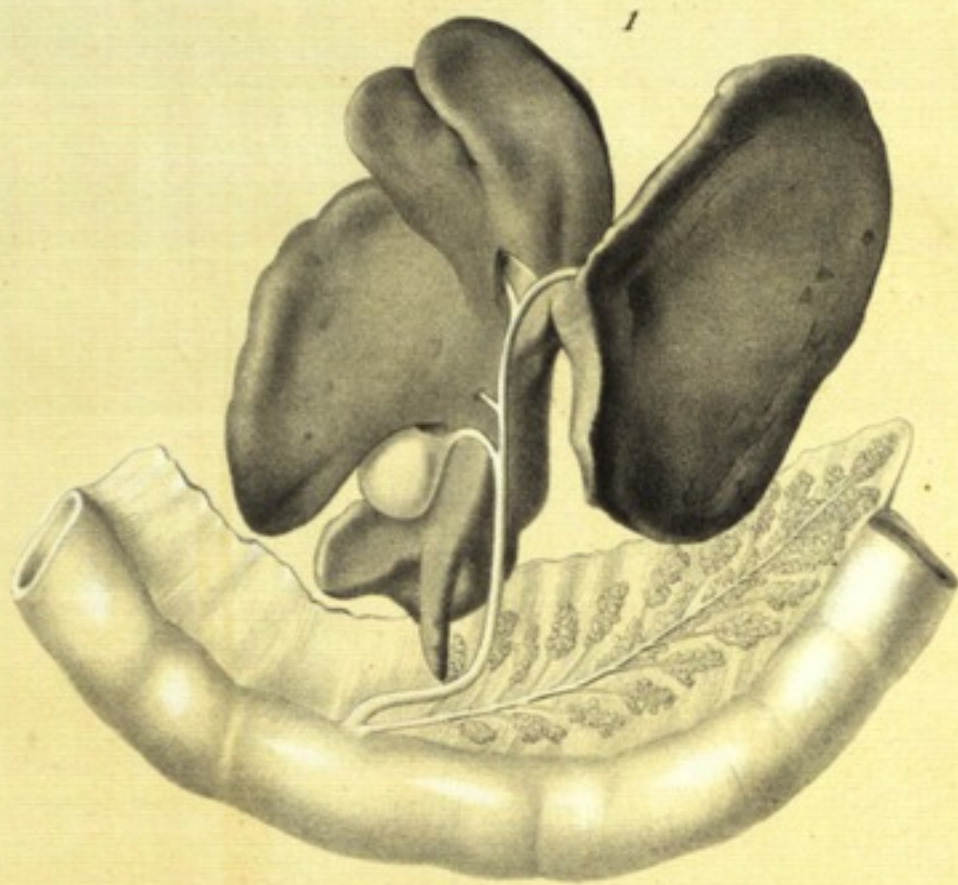

Louveau del.

Imprimerie Nationale.

Nicolet lith.

*Haplemur simus.*





*Madagascar.*

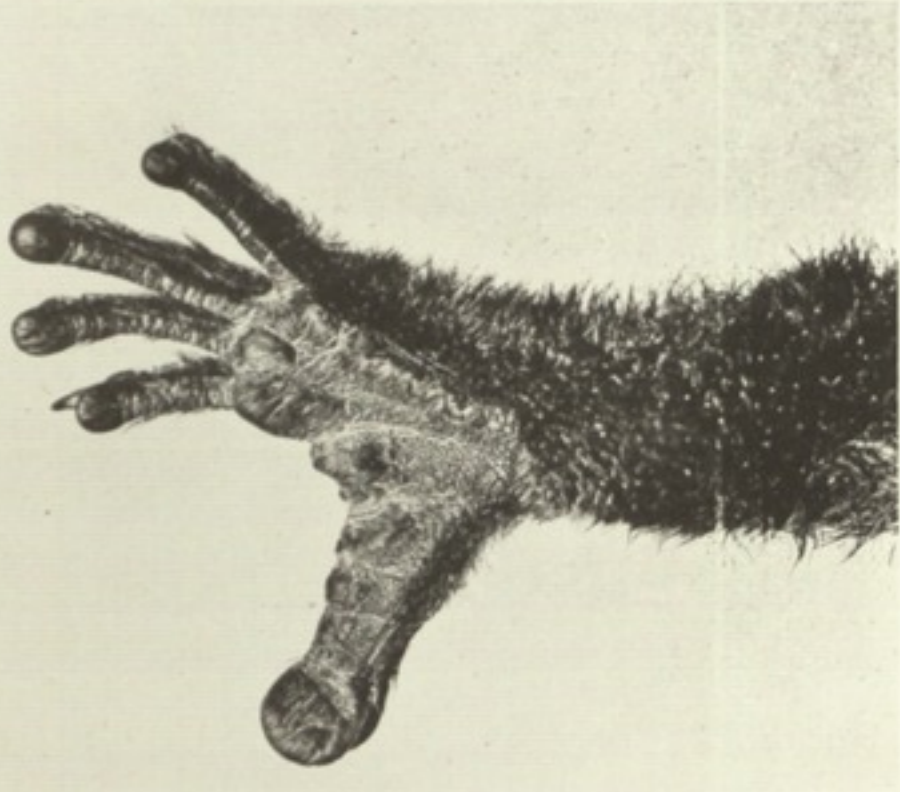

*Mammifères. Pl. 122<sup>z</sup>.*

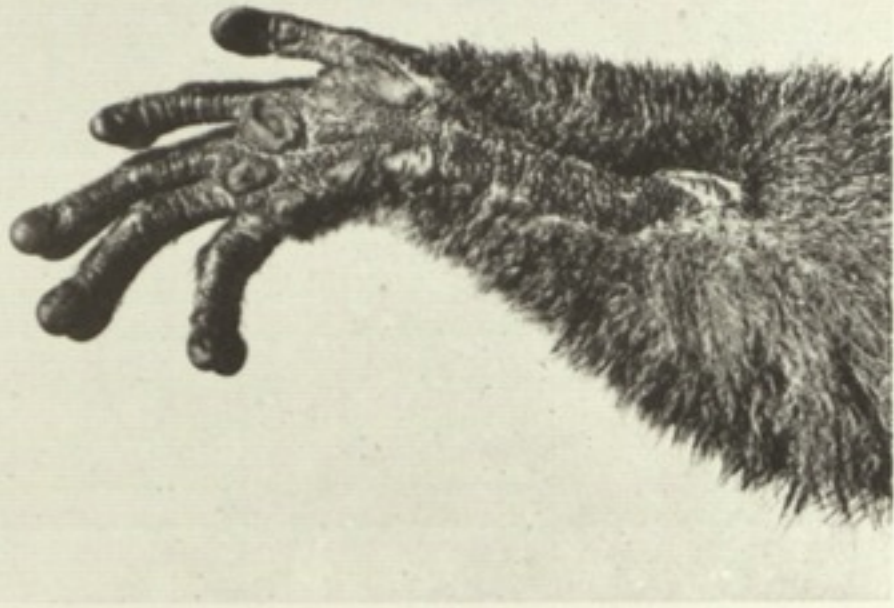

*Imprimerie Nationale.*

*Hapalemur griseus.*

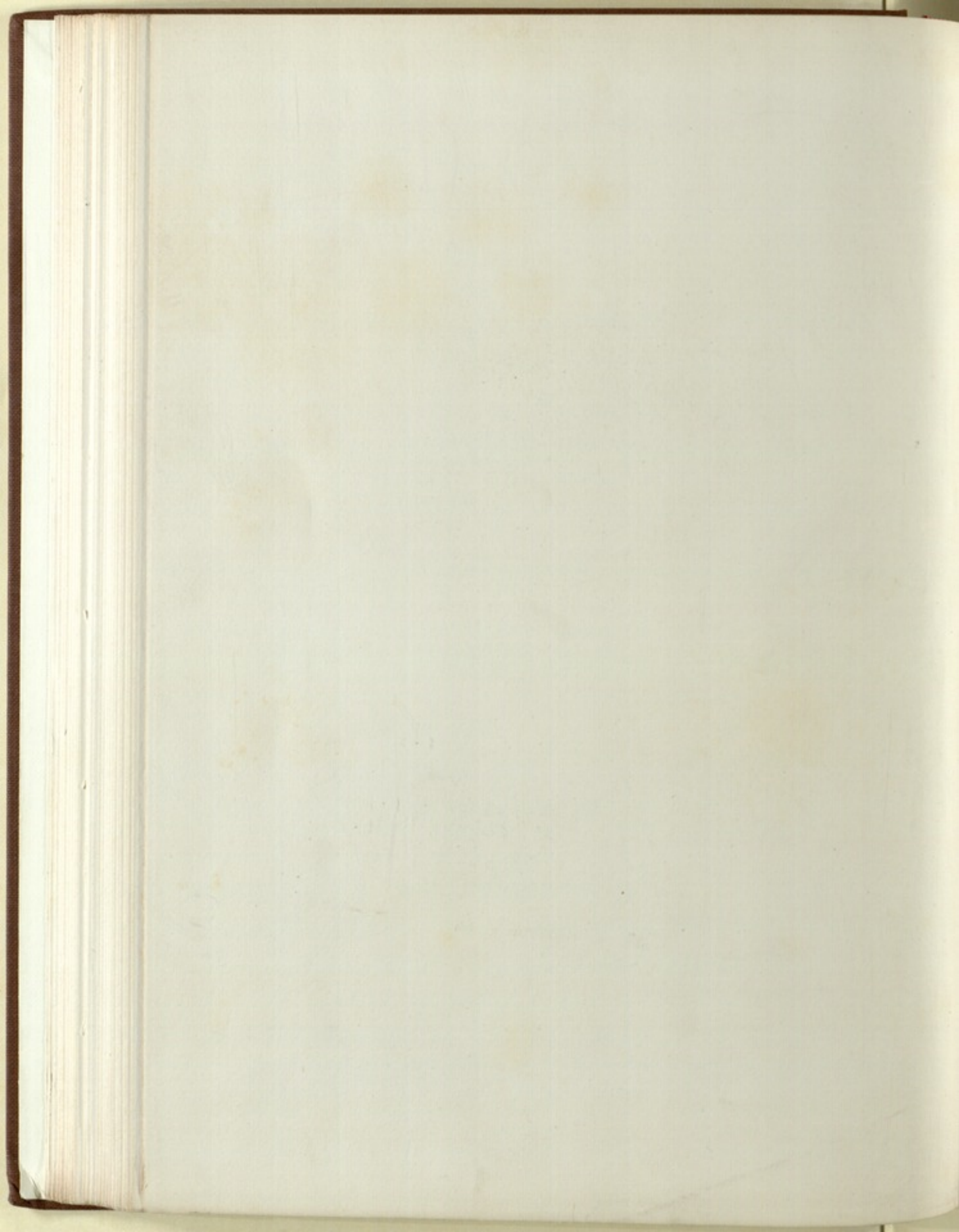



*Aculemans ponsi*

*Lemur varius*

*Imp. Boquet, sc. Paris.*









*Neolemurus pinax?*

*Lemur varius, var.*

*Imp. Boquet, fr. Paris.*







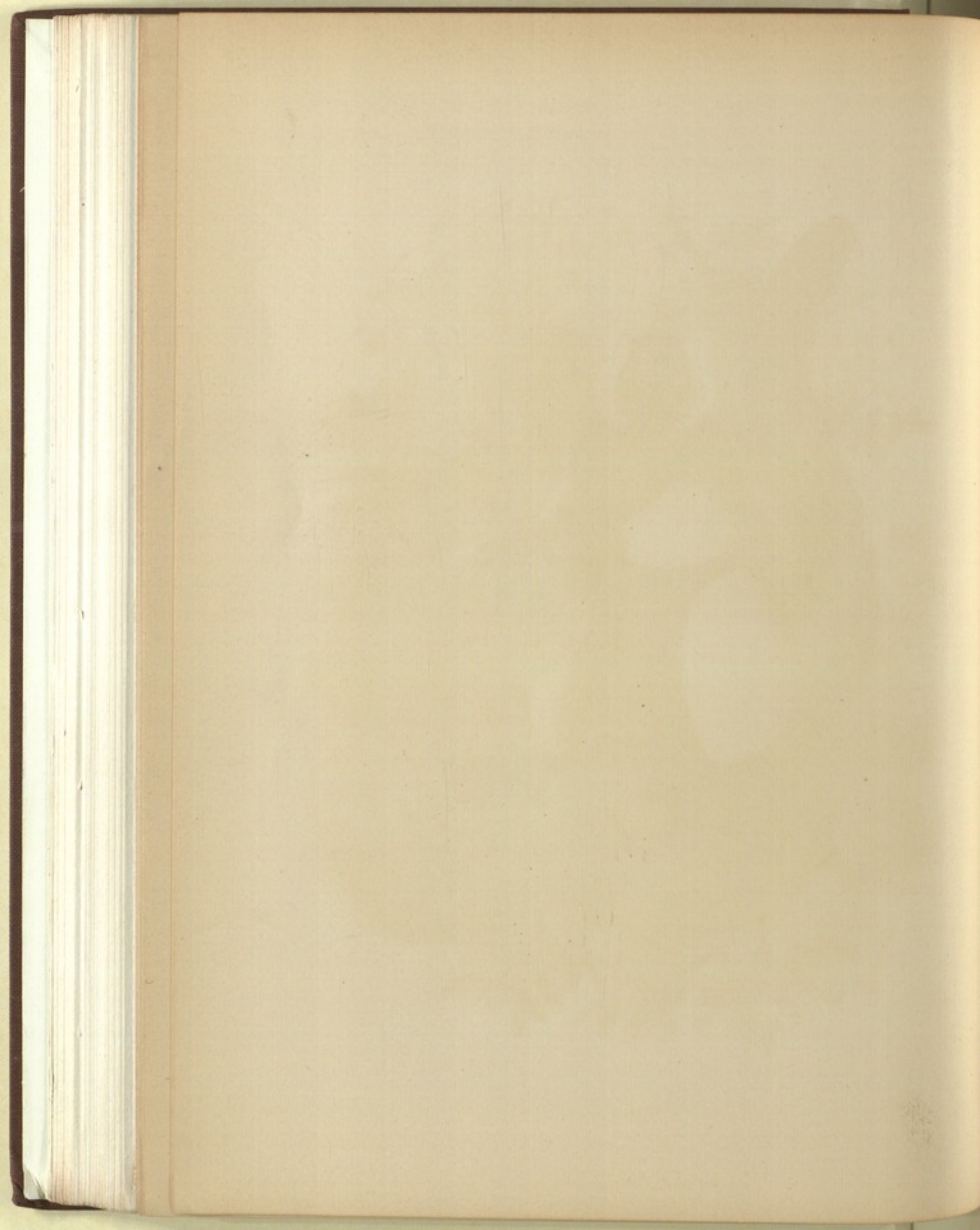



*Keulemans pinx.*

*Imp. Becquet fr. Paris*

*Lemur varius, var. ruber.*

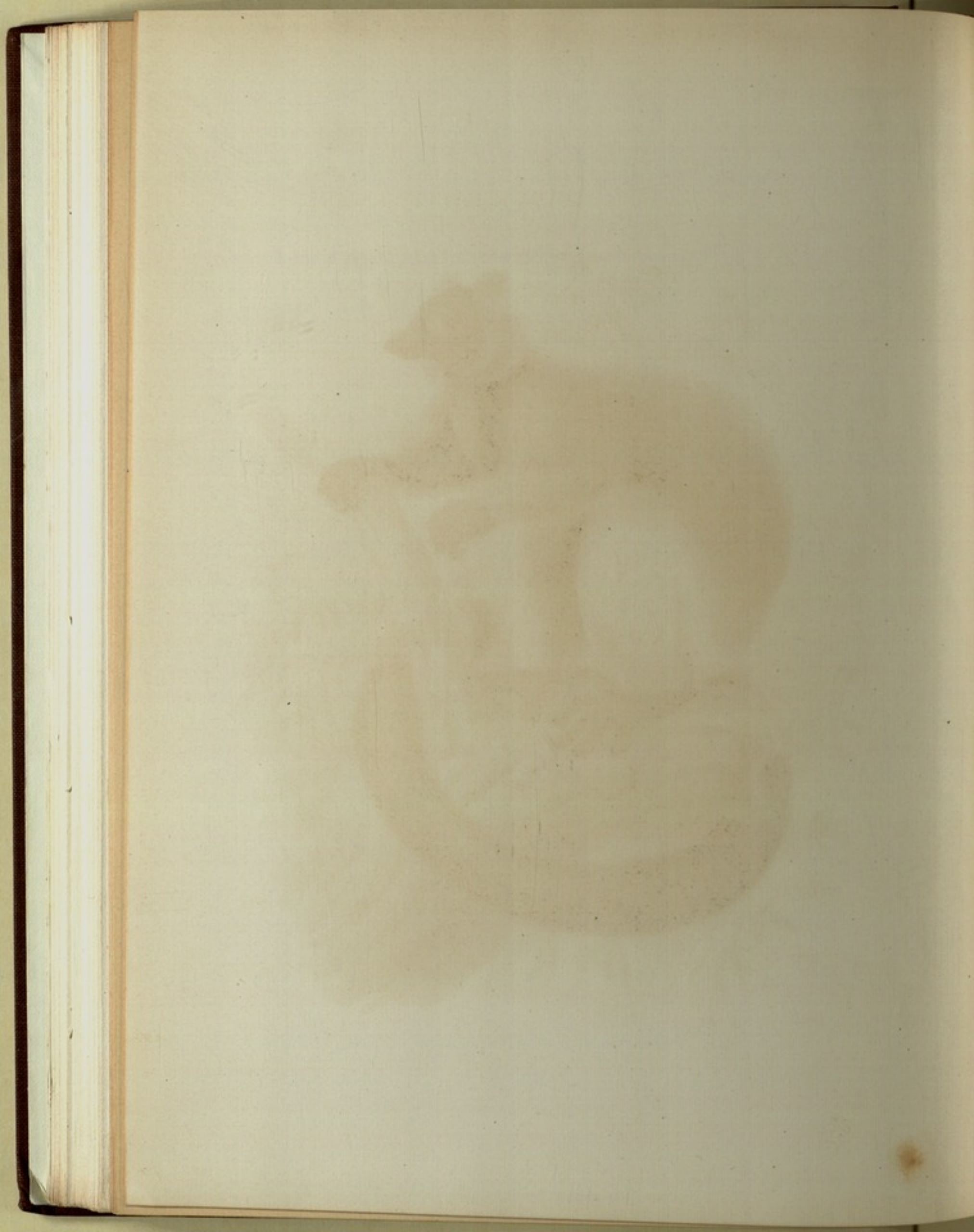



Leop. Bequaet. fr. Paris

*Lemur varius, var. ruber.*

*Koolemans pinx't*





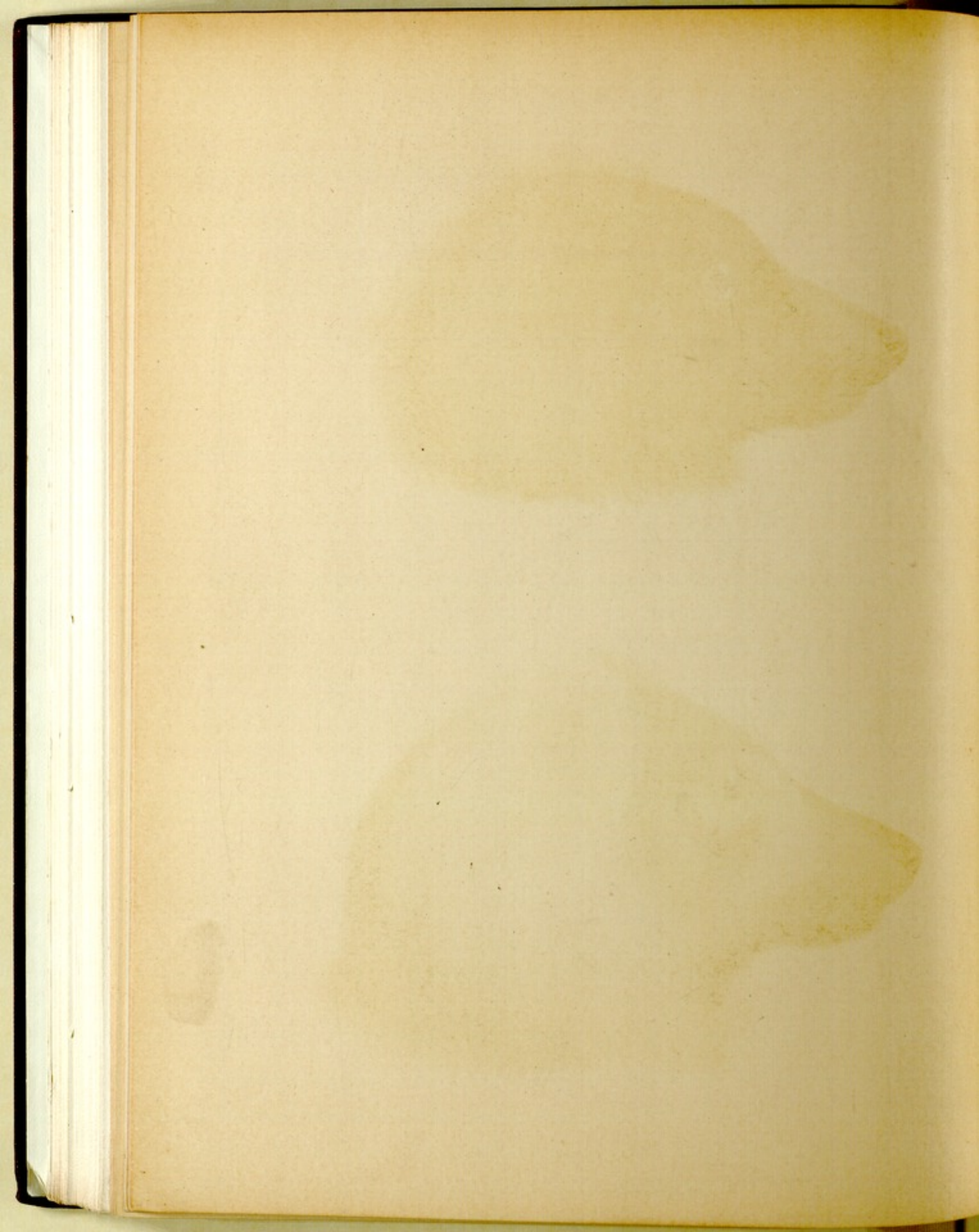





*Lemurans pinz'*

*Lemur macaco ♂.*

*Imp. Sgav.*

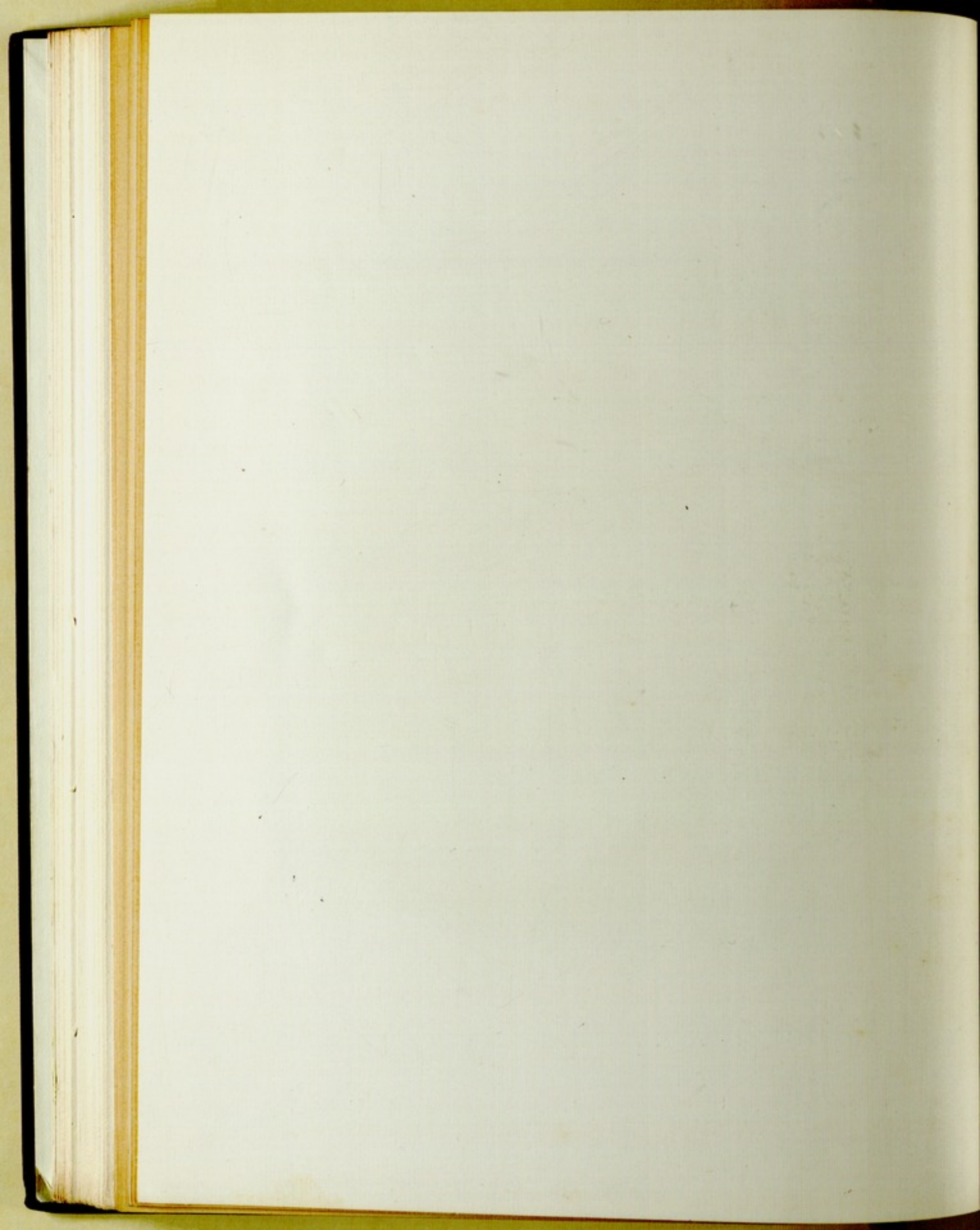



*Aculeonata picta*

*Lemur macaco ♀ (L. leucomystax)*

*Imp. Boquet. fr. Paris.*

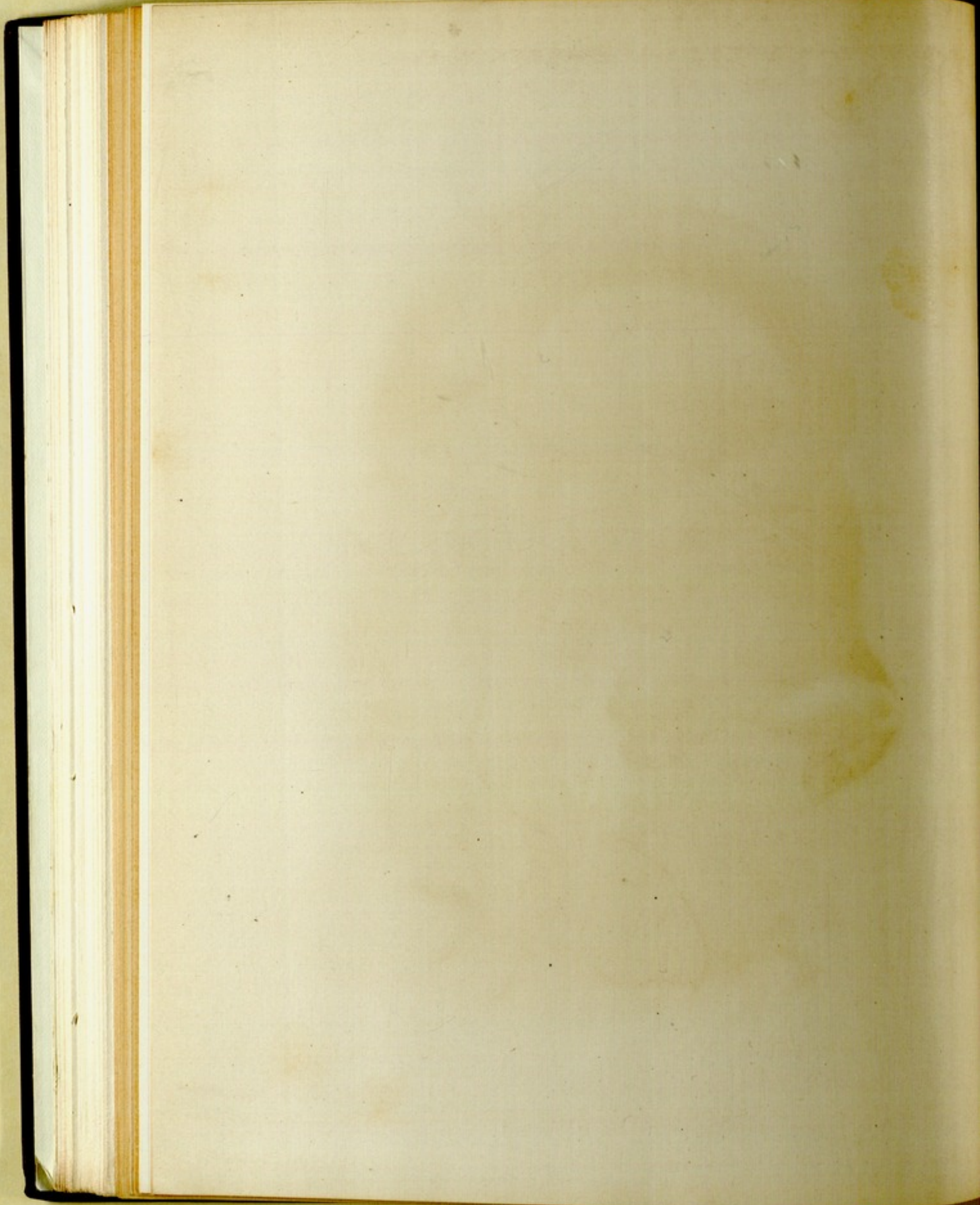



♀



♂





*Joy. Boquet, fr. Paris.*

*Lemur mongoz.*

*Mademans pour!*

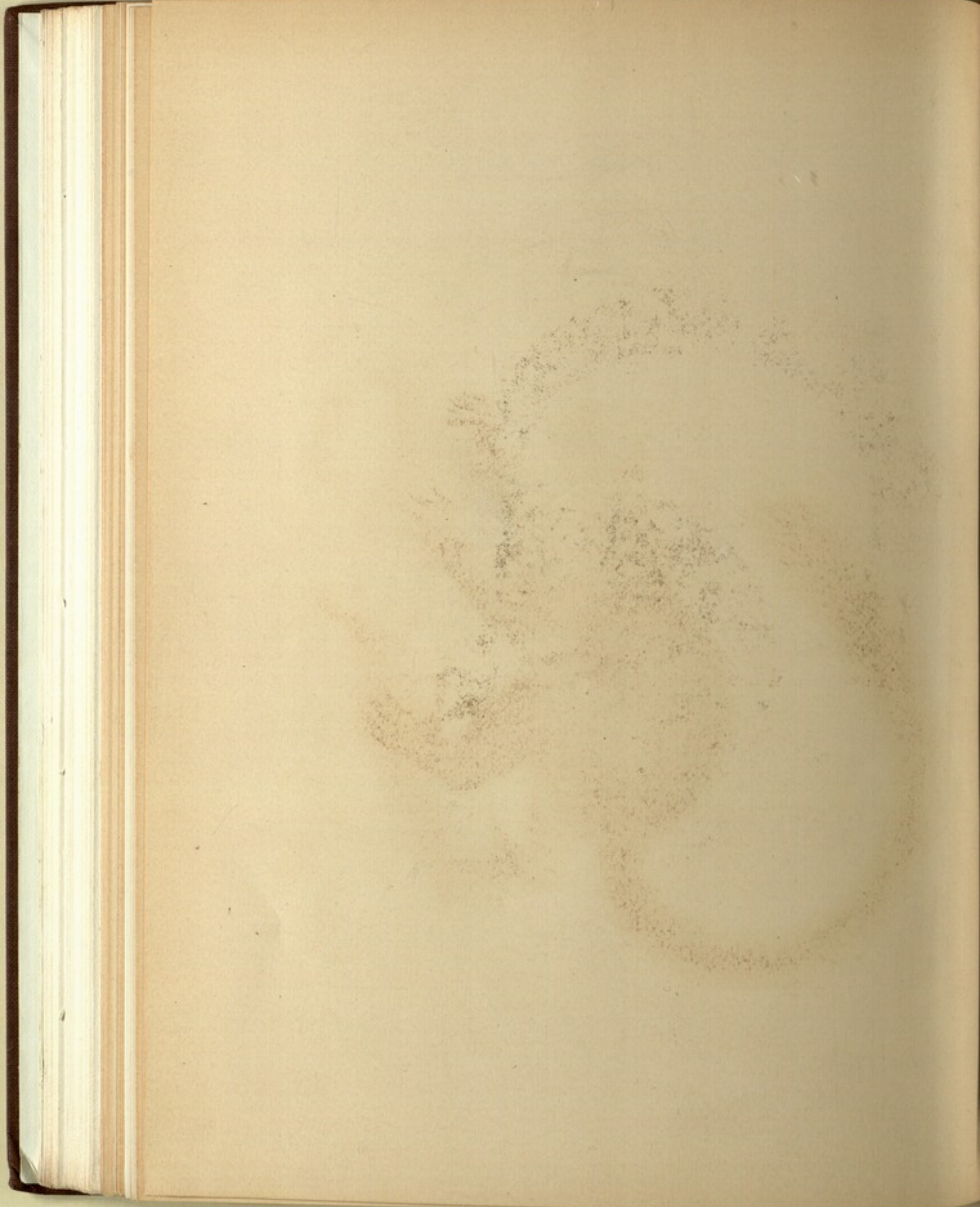





*Haplorhina* *parva*!

*Lemur mongoz, var. collaris.*

*Hap. Boquet, fr. Paris*

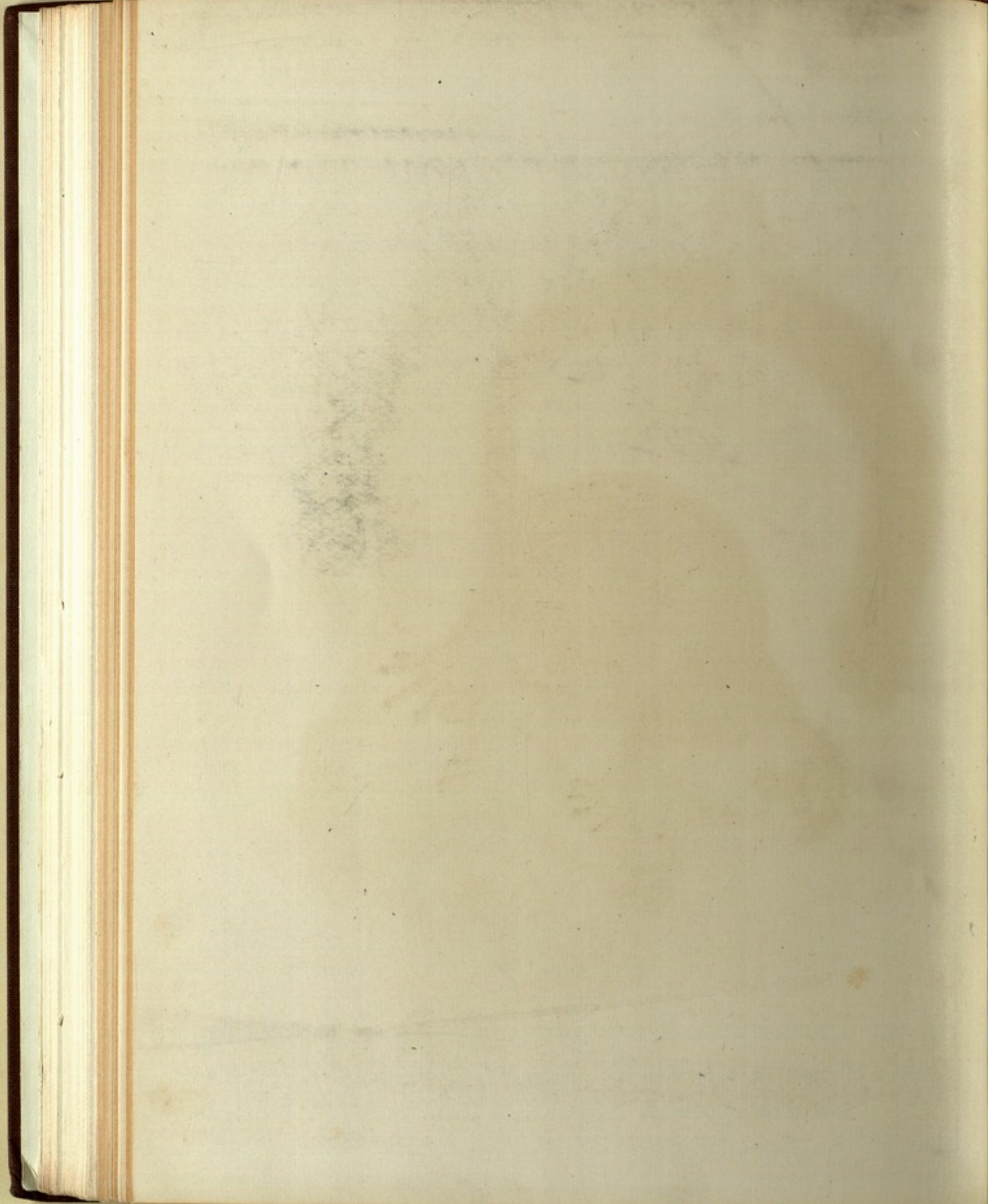



*Lemur mongoz, var. nigrifrons.*

Madagascar

*Neulemans pinx.*

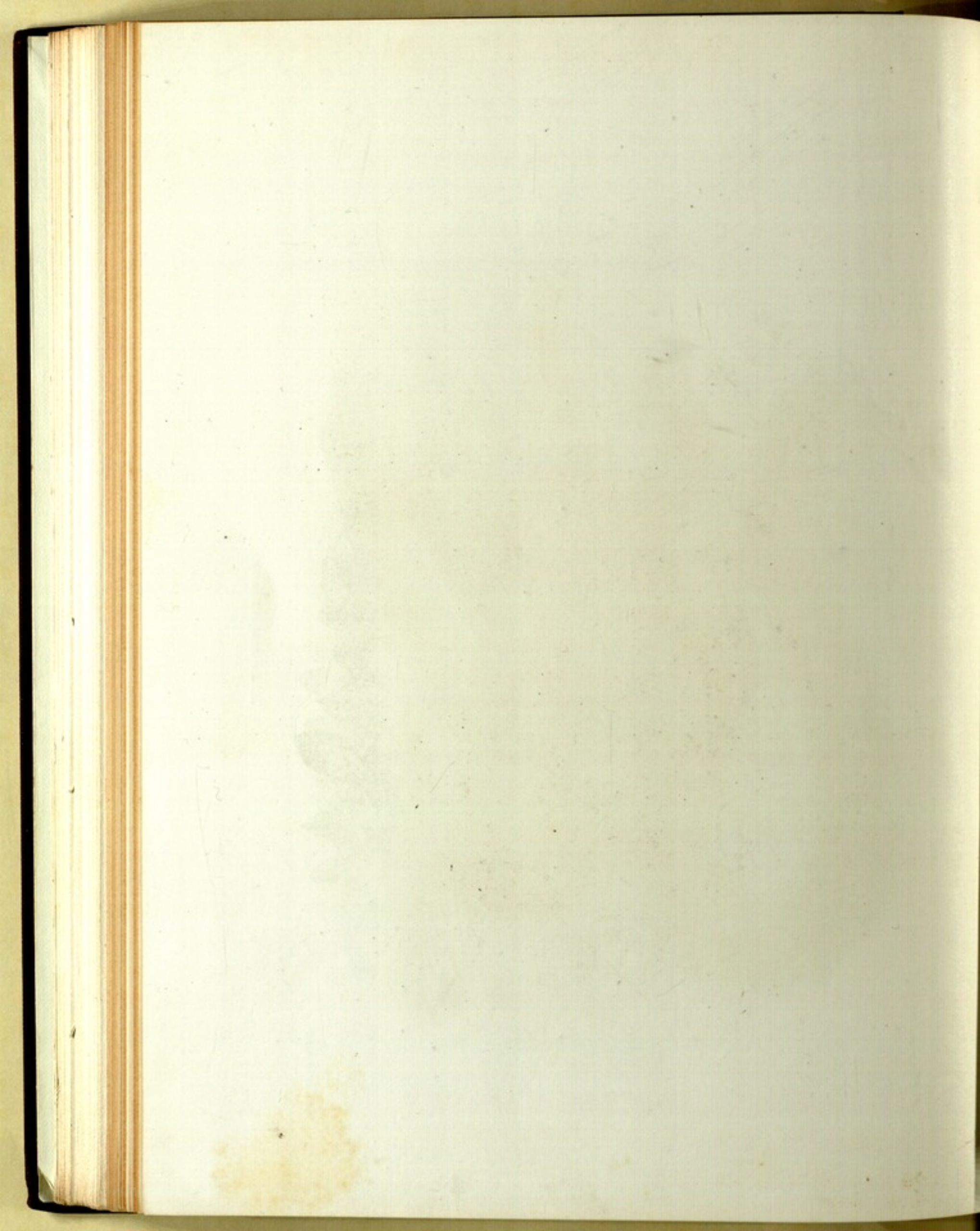



*Aculeonans post.*

*Lemur mongoz, var. albifrons, ♂.*

*Leop. Boquet sc. Paris*

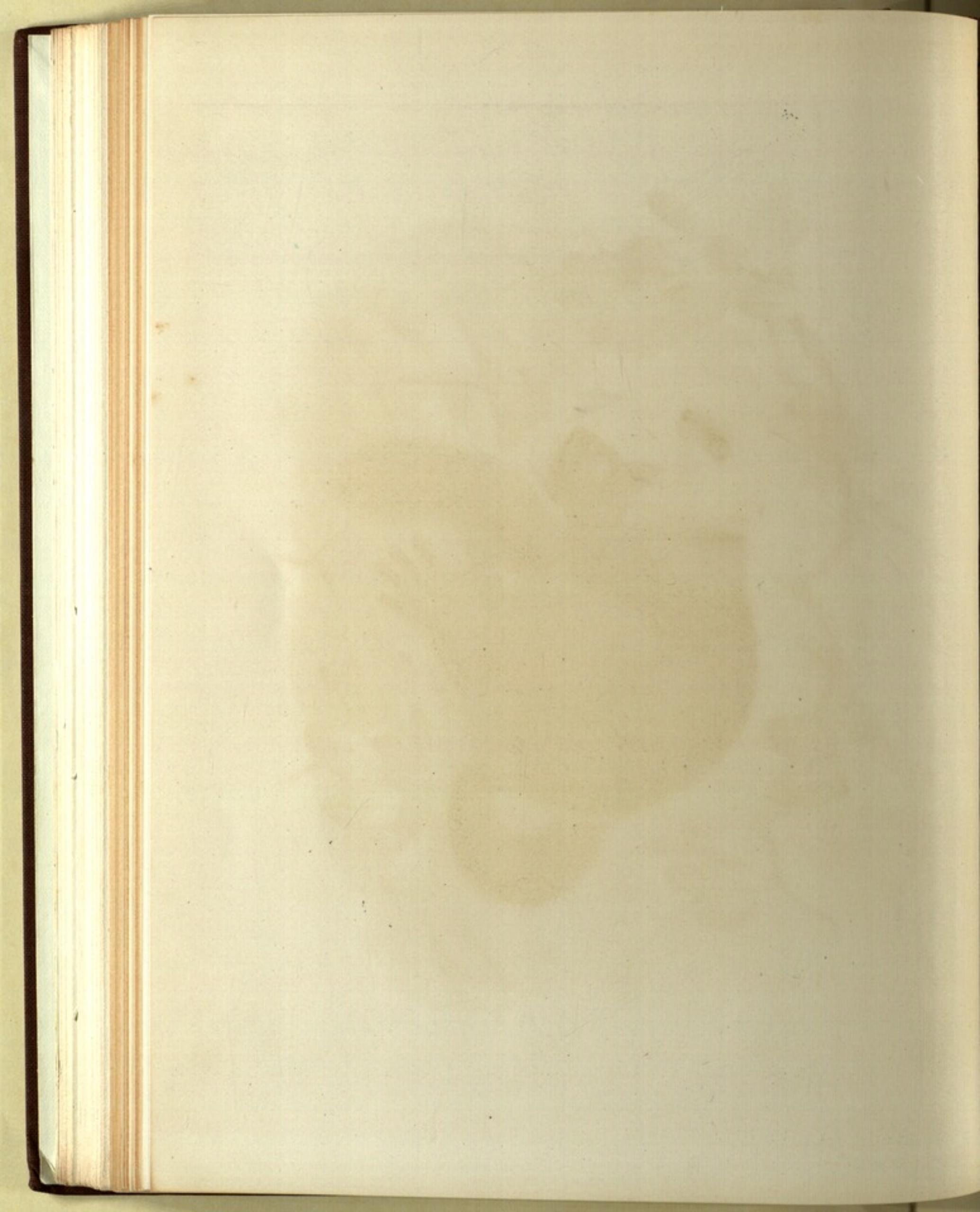



*Koulemans pinet*

*Lemur mongoz, var. albina.*

*Leop. Bequet Jr Paris*







*Sciuremans puzi!*

*Lemur mongoz, var. rufifrons. ♂.*

*Imp. Boquet fr. Paris.*

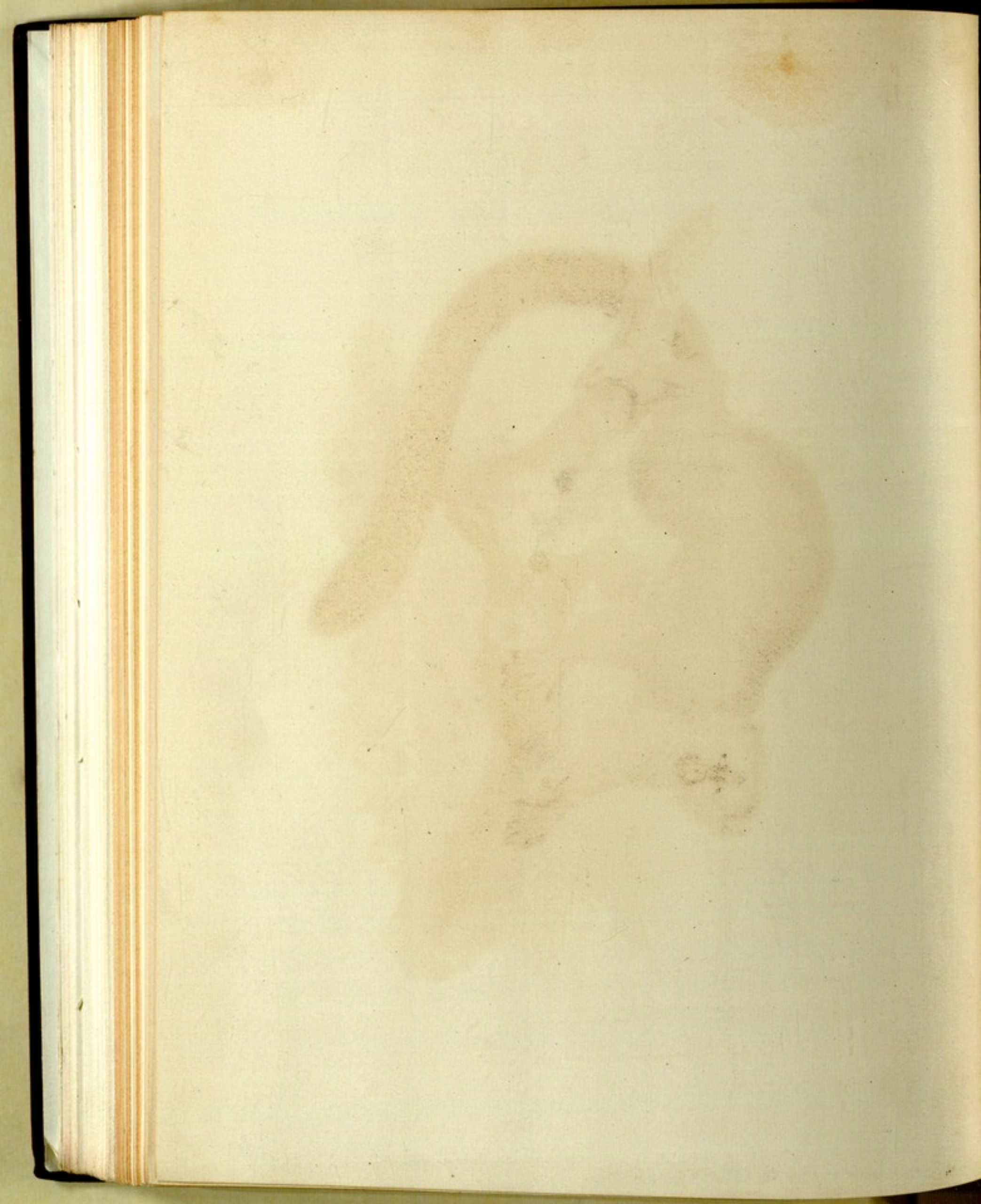



Koolmans pinx.

Imp. Becquet fr. Paris

*Lemur mongoz, var. rufifrons. ♀*

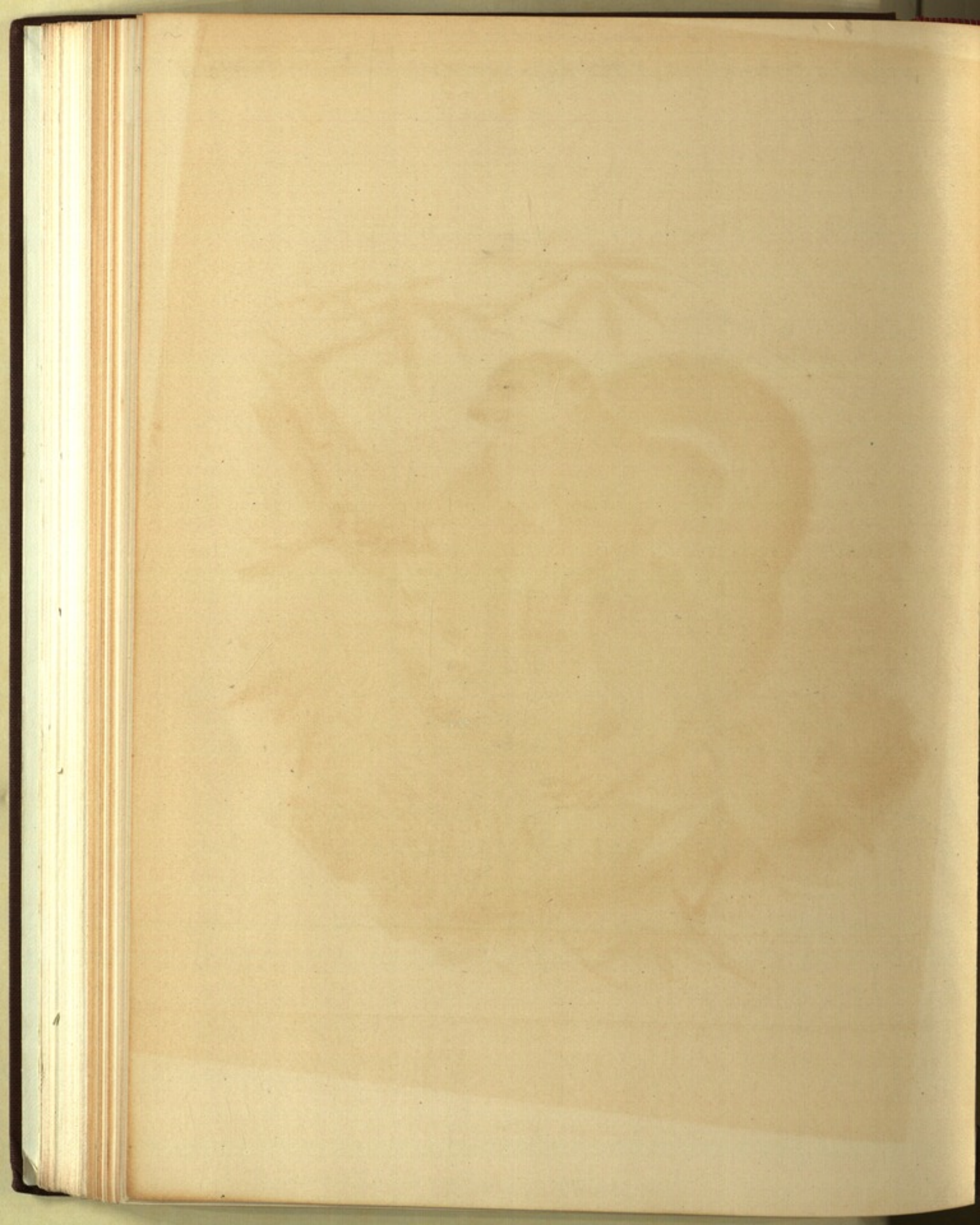



Madagascar

*Aculemans pinax!*

*Lemur mongoz, var. cinericeps.*

*Imp. Scap.*

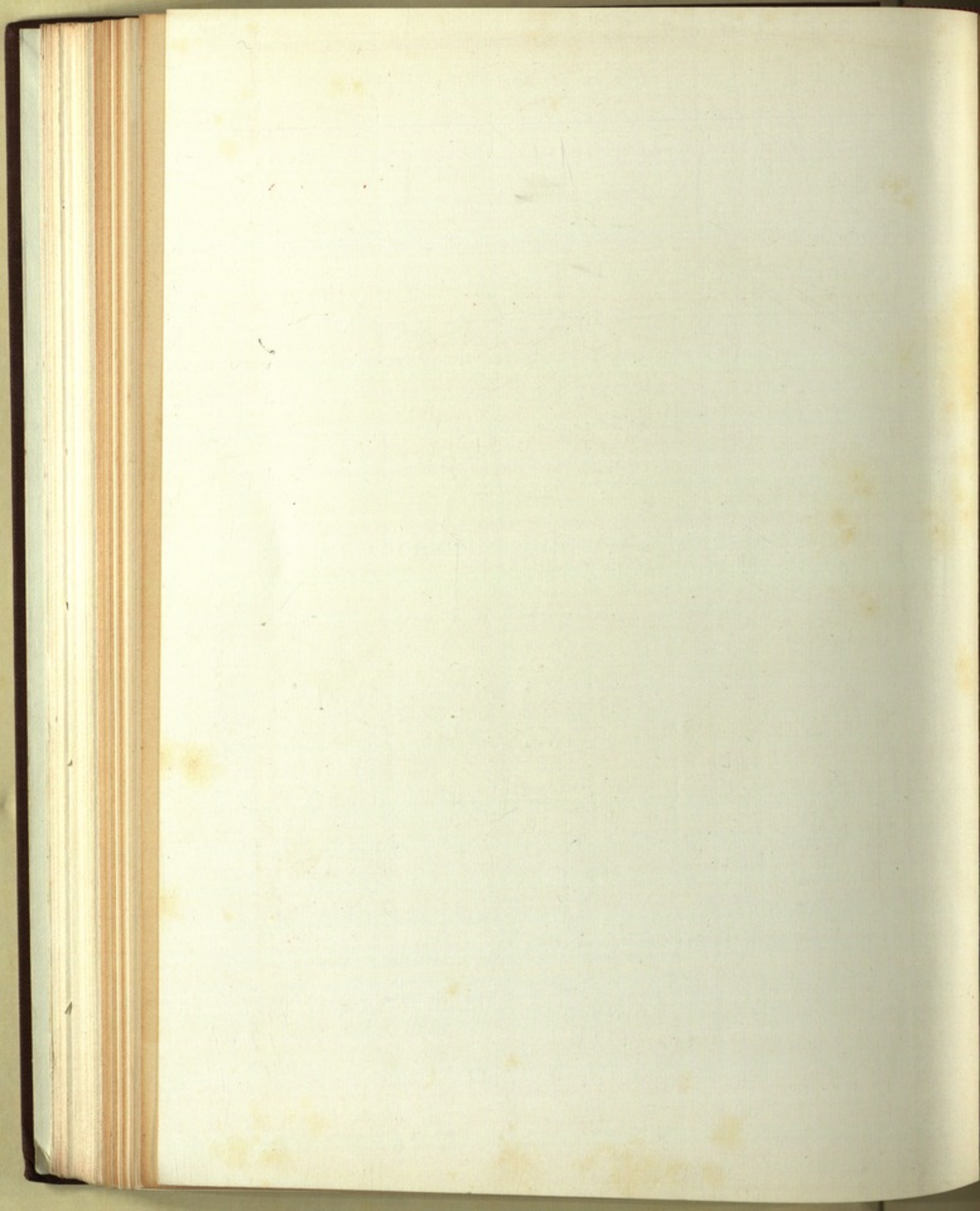



Keulemans pinx.

*Lemur mongoz. var. rufipes*

Imp. Sgao.

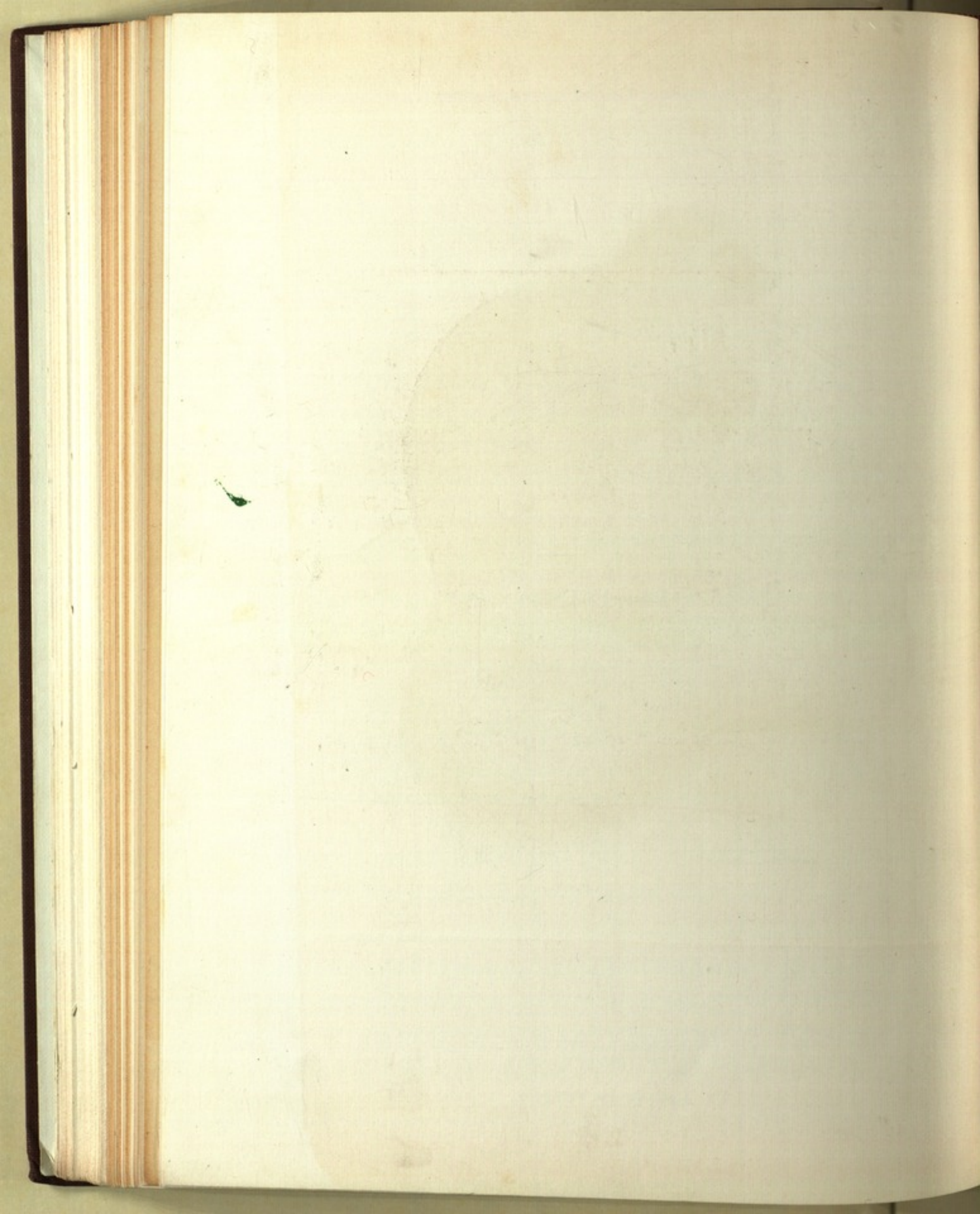





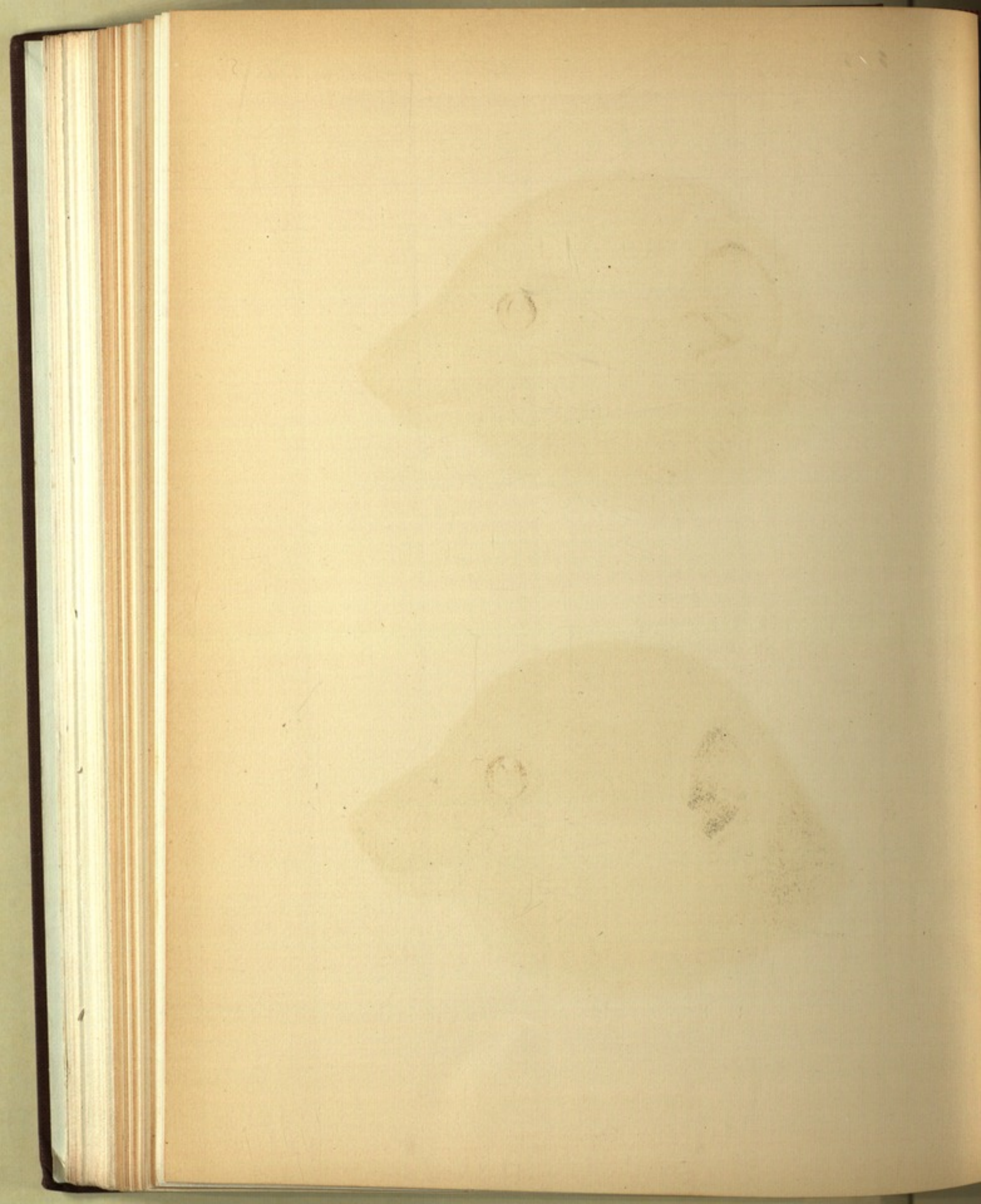



♂



♀

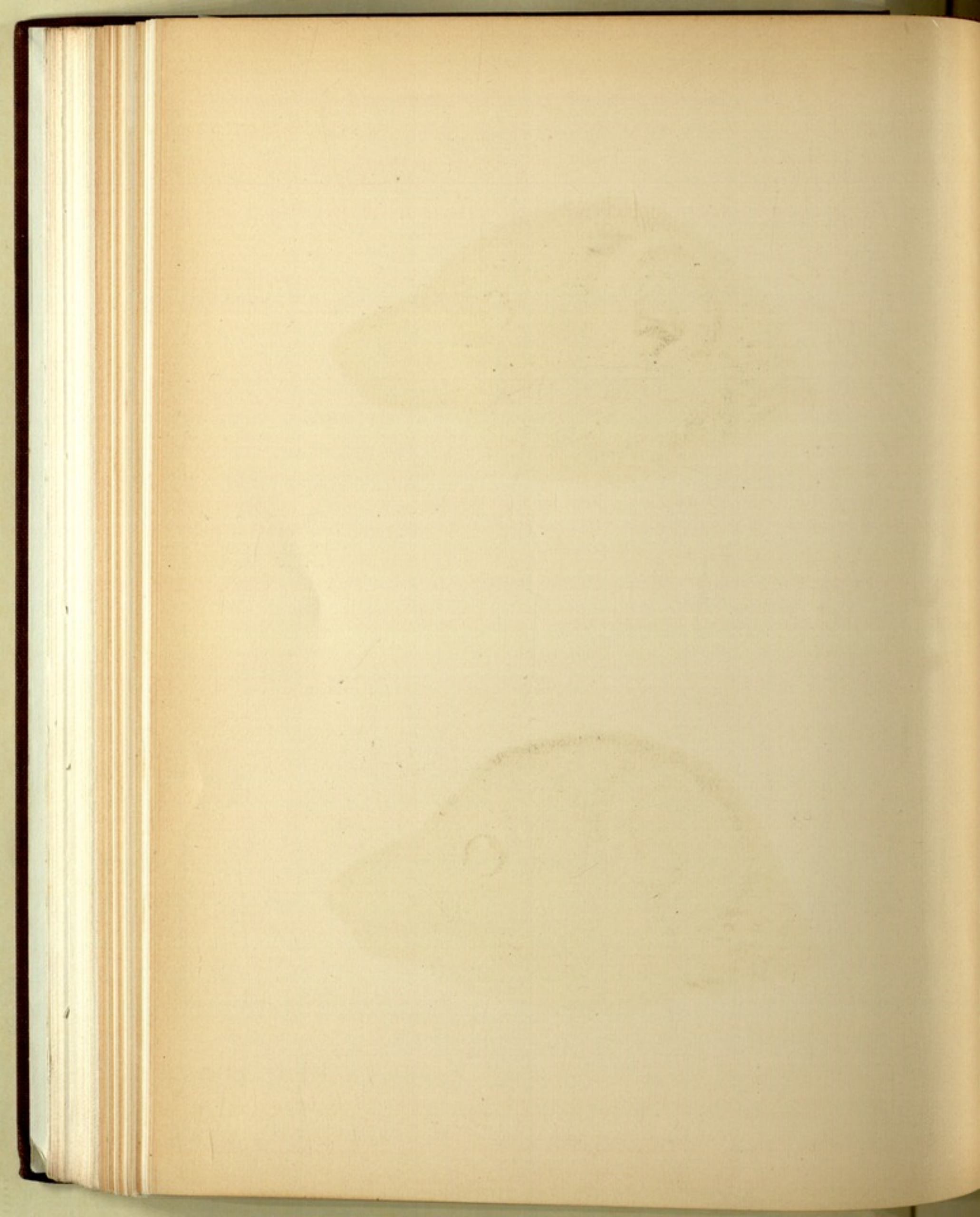



♀



♂

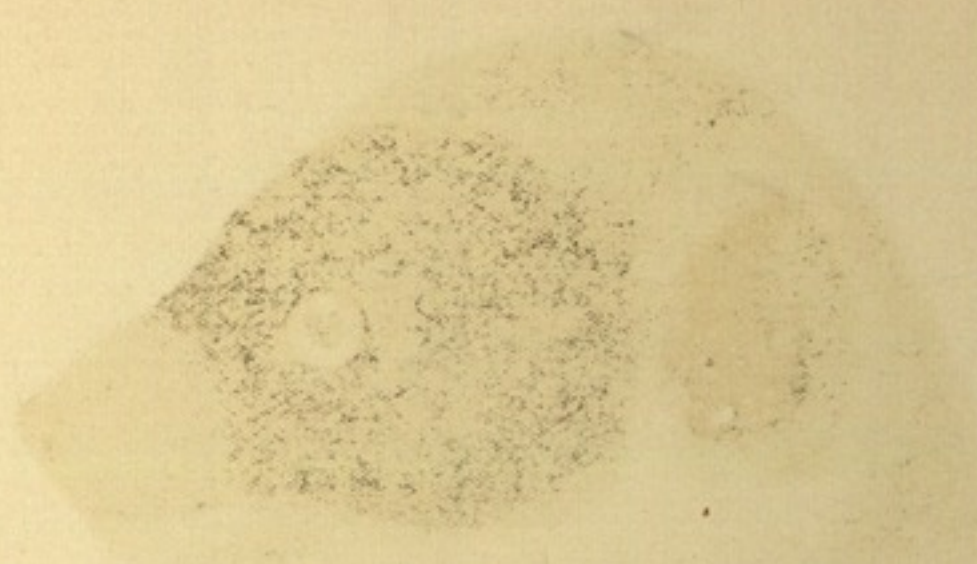



♂



♀

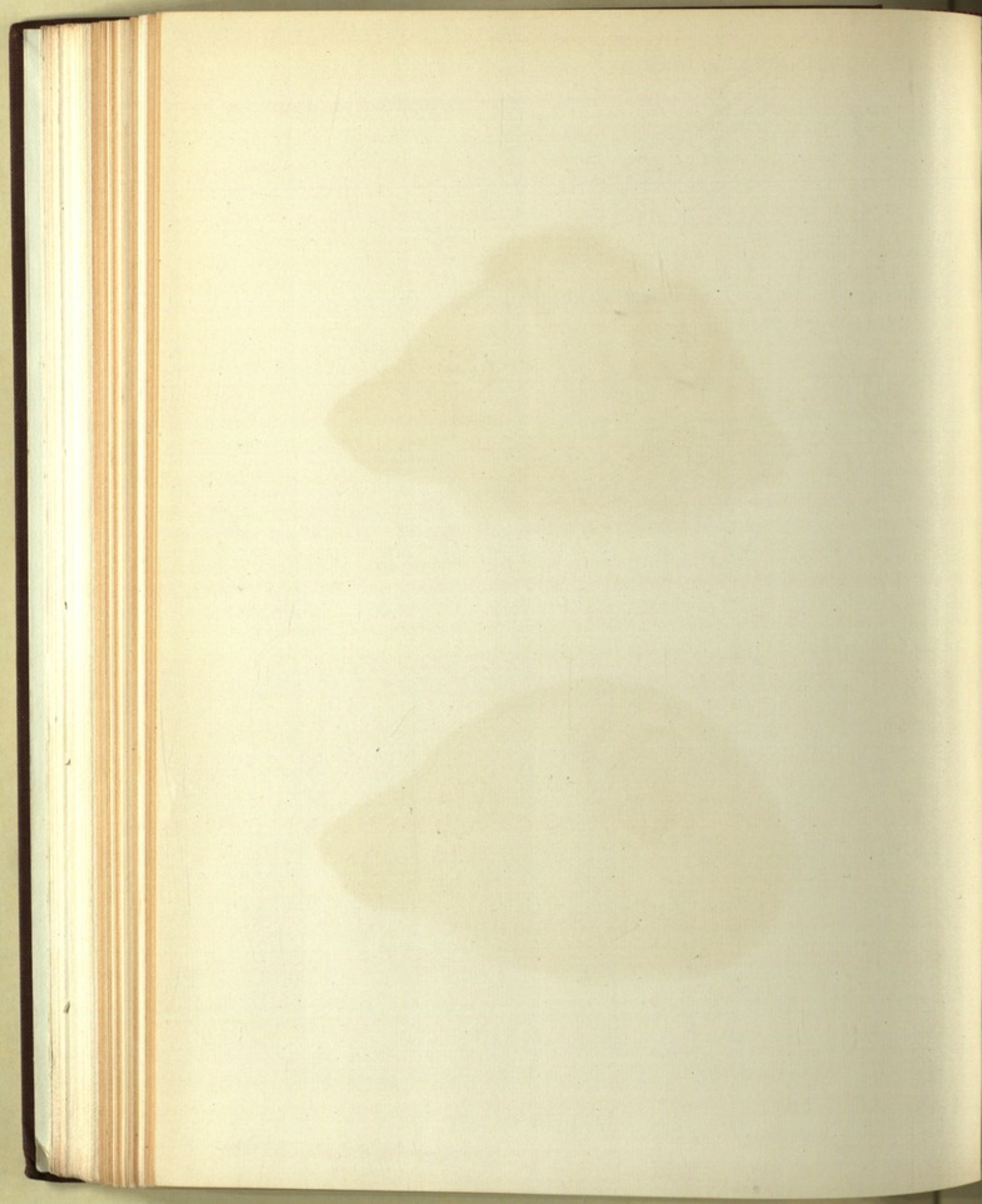





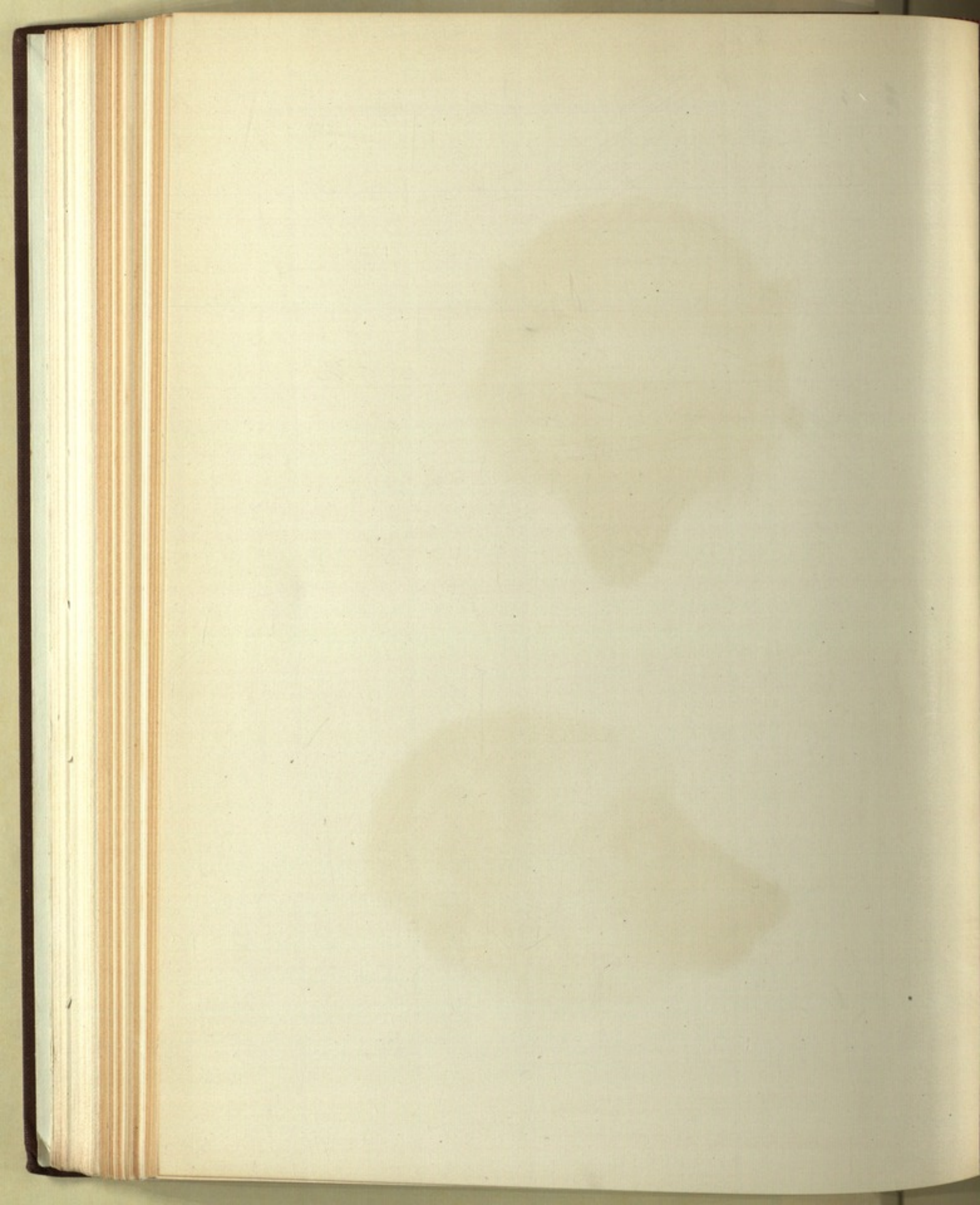

1°.



2°.







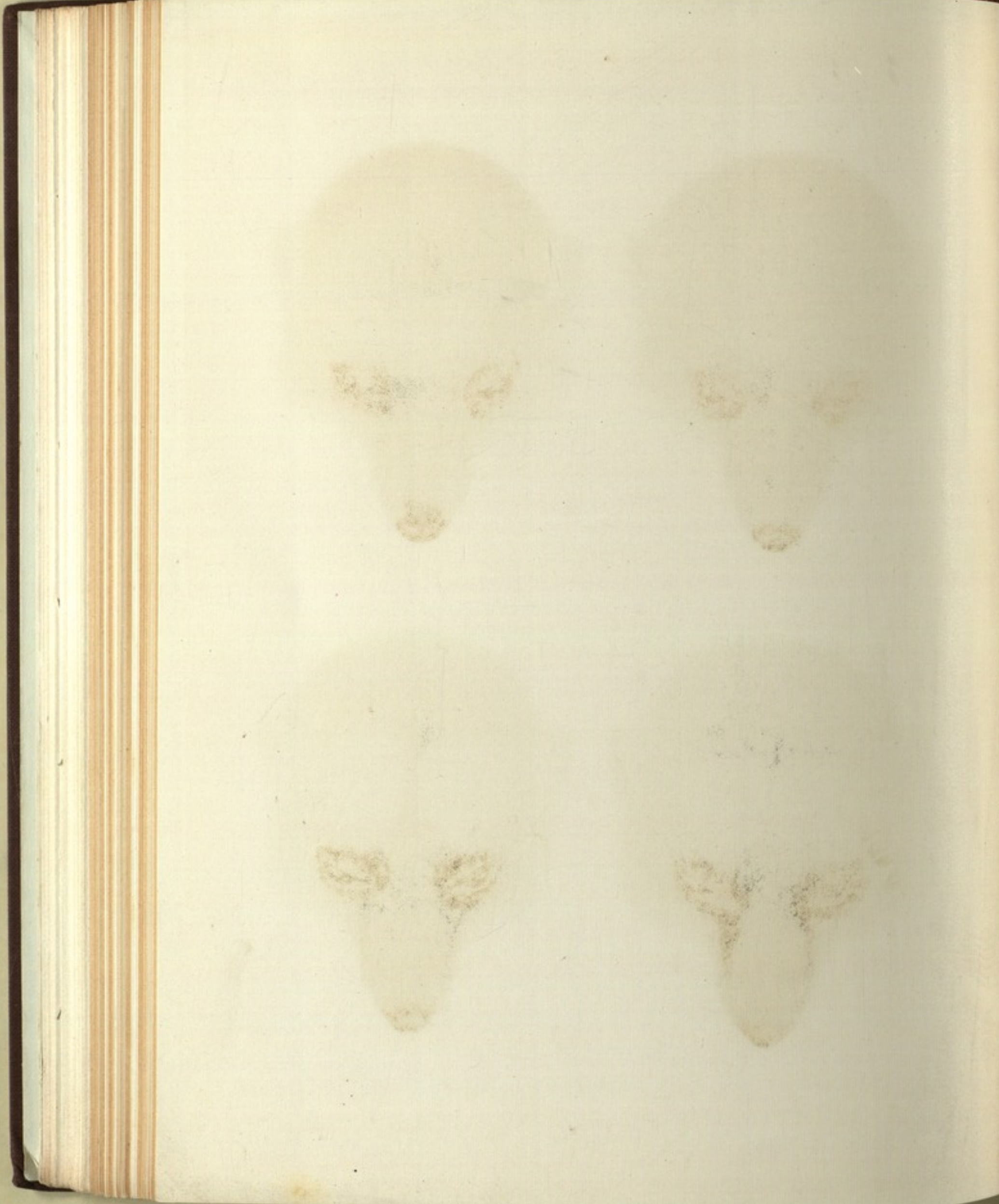



*Koolmans pinax?*

*Lemur mongoz*

*chez Deshayes fr. Paris*







*Haplorhina* p. 150.

*Lemur mongoz.*

*Imp. Baquet fr. Paris.*

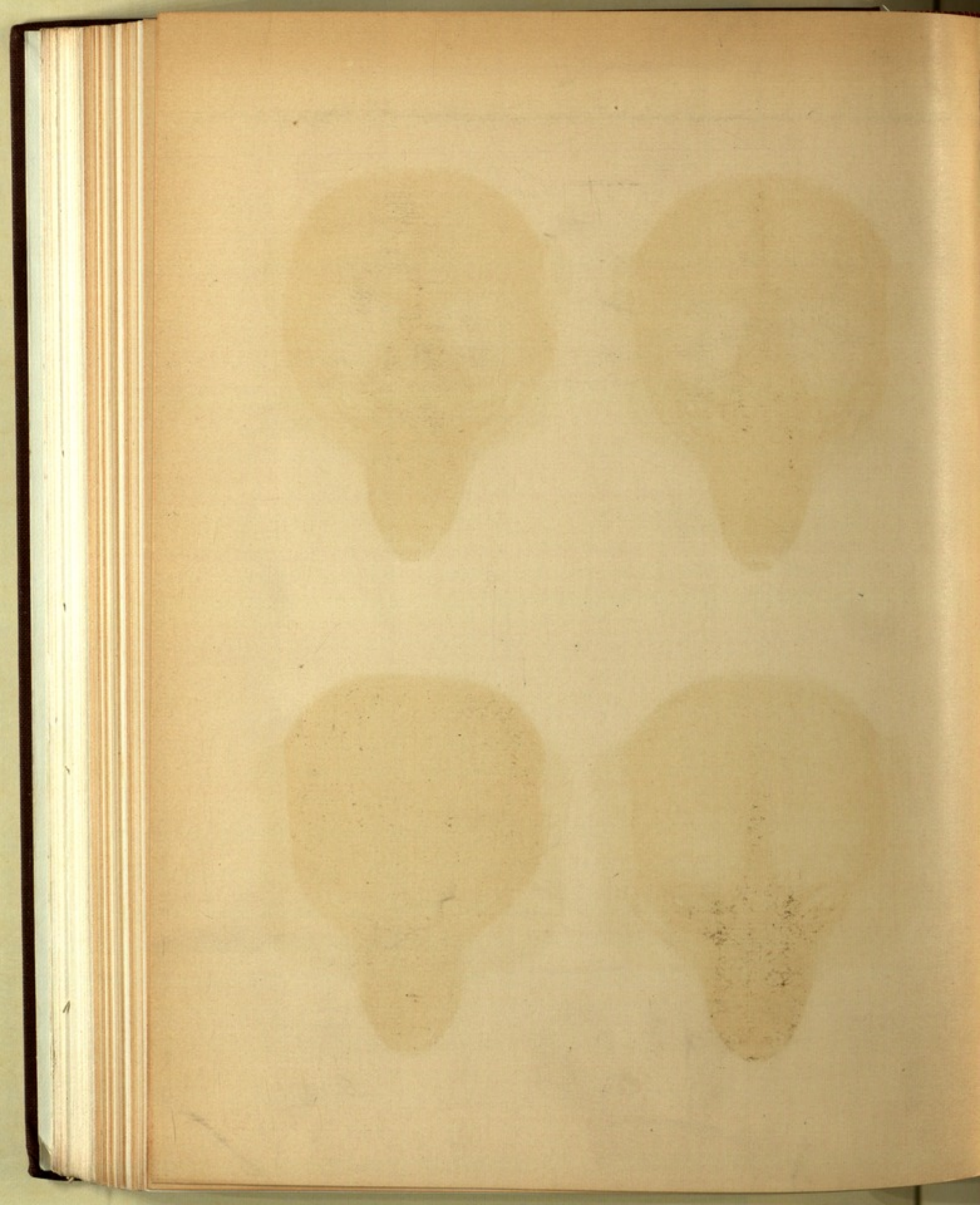



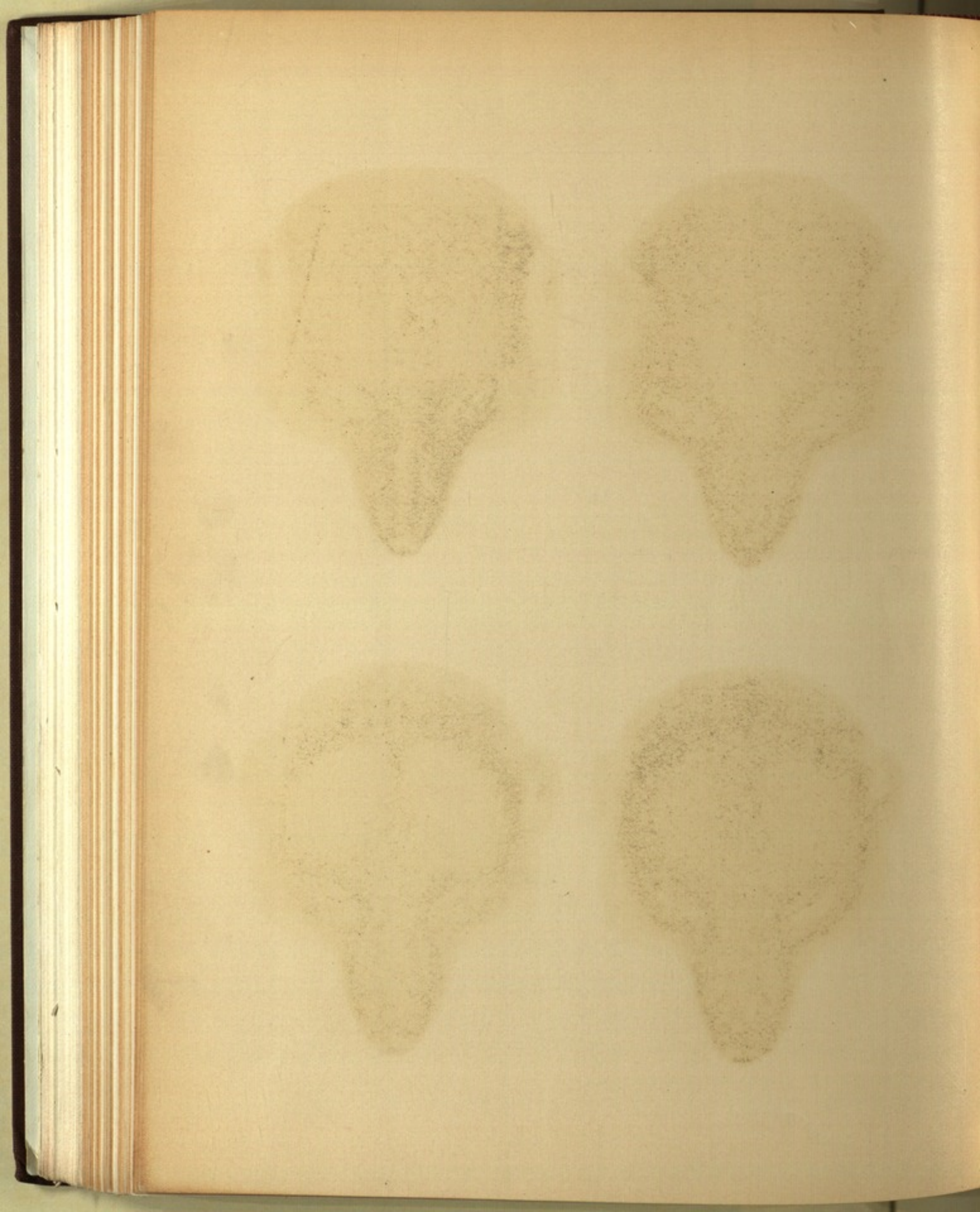





1



2



3



4



*Keulemans pinx.*

*Imp. Baquet. fr. Paris*

*Lemur mongoz.*

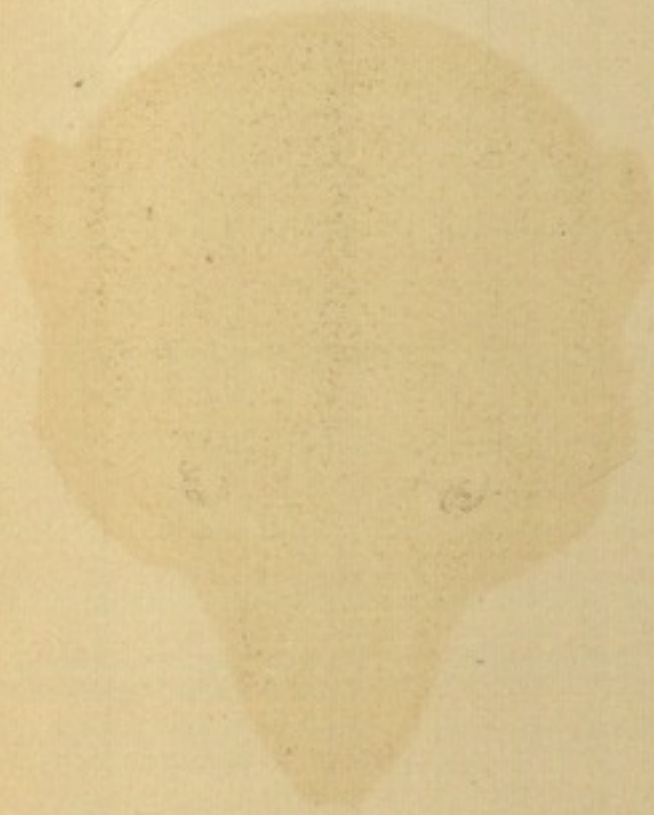
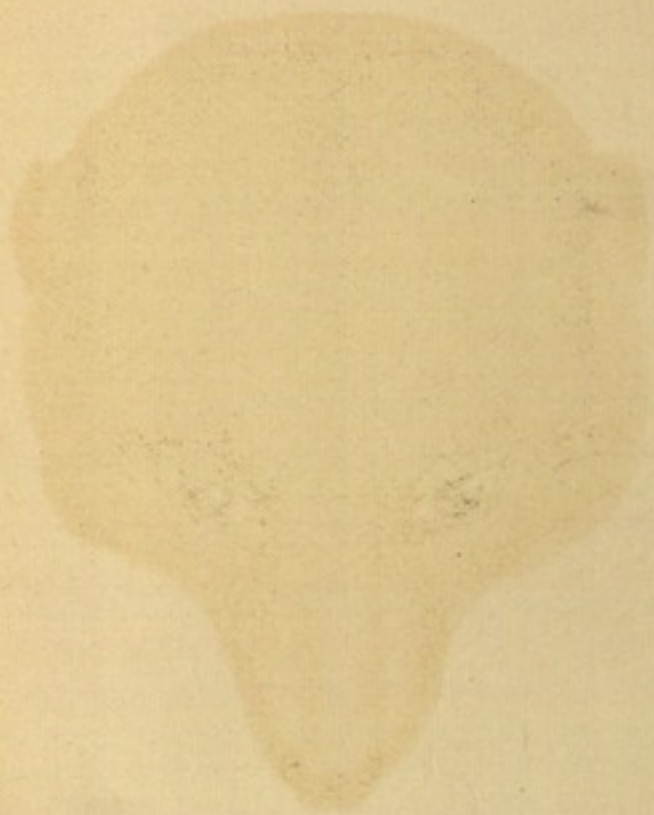





*Kaulemans pinx't*

*Lemur nigerrimus.*

*Imp. Sgop.*

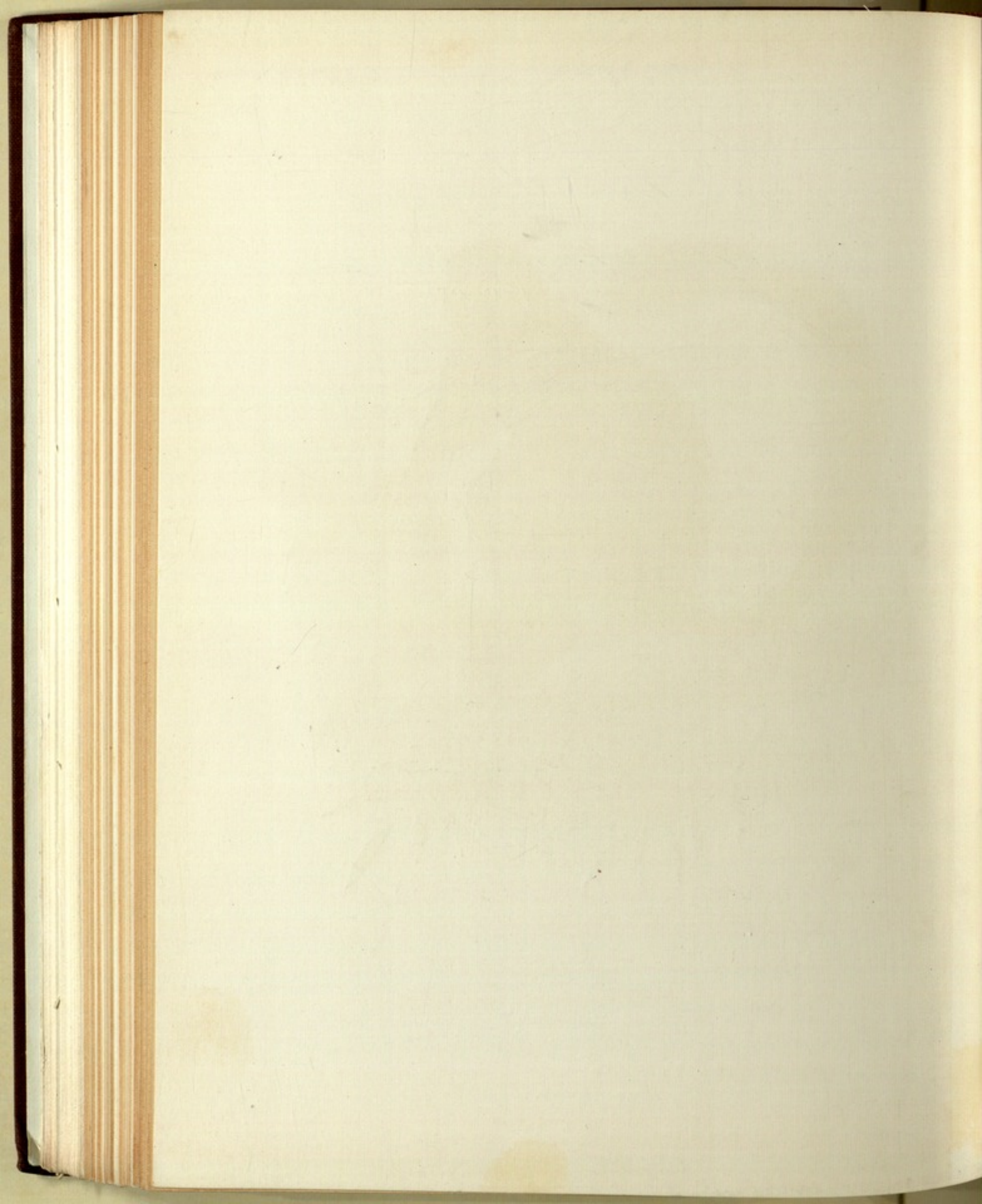



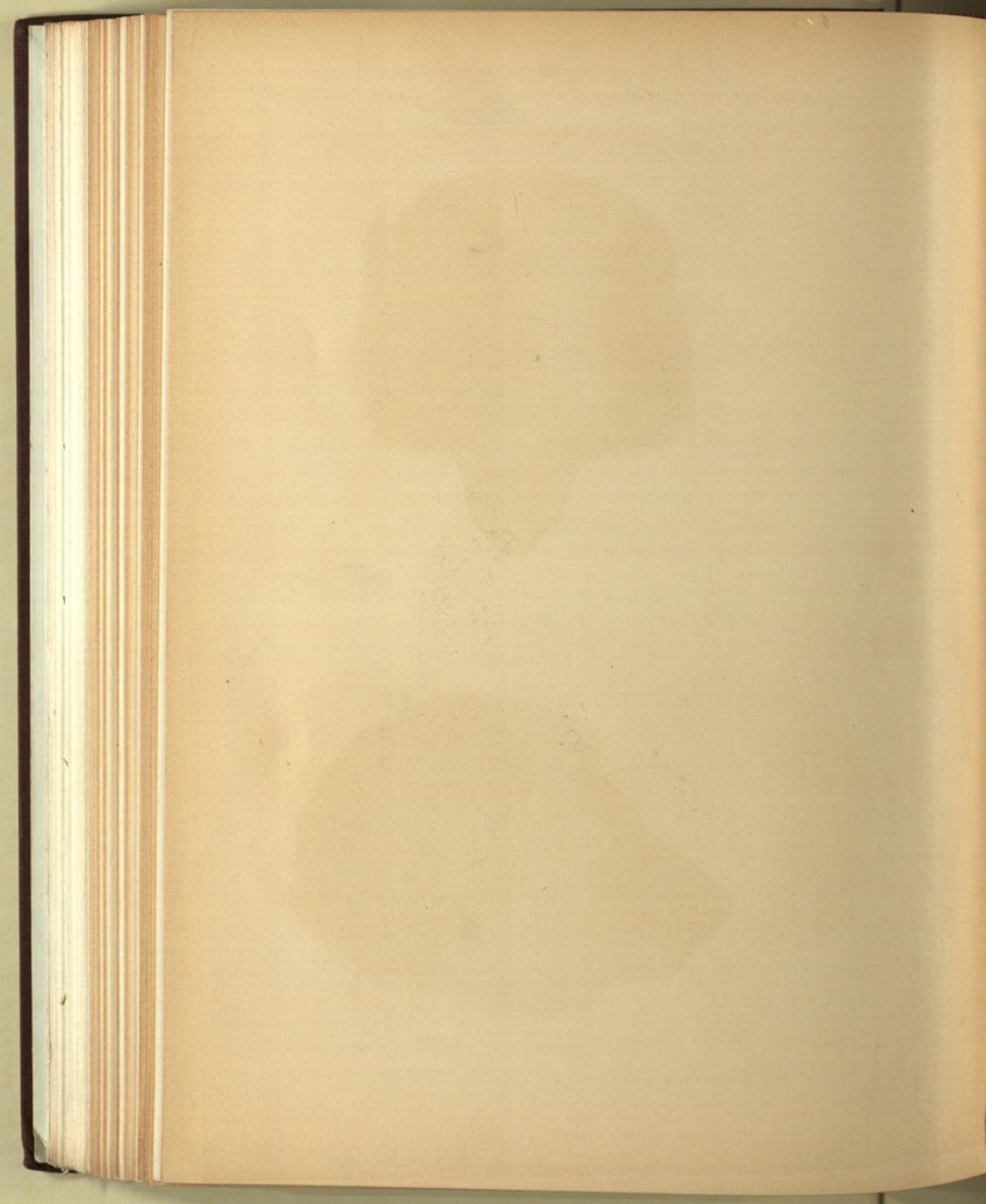



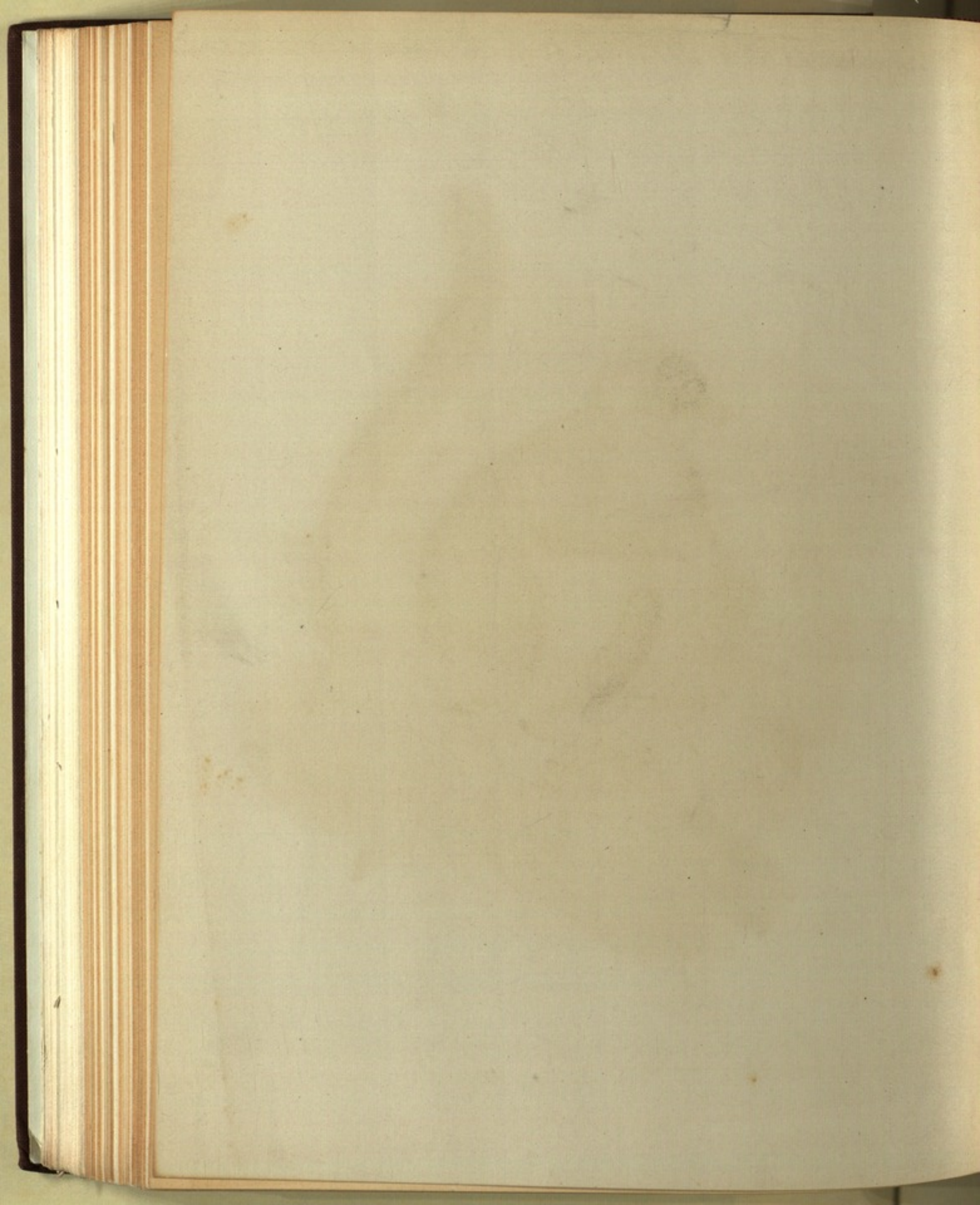



Koolmans pinx.

Joy. Boquet sc. Paris

*Lemur albigularis*. ♀.

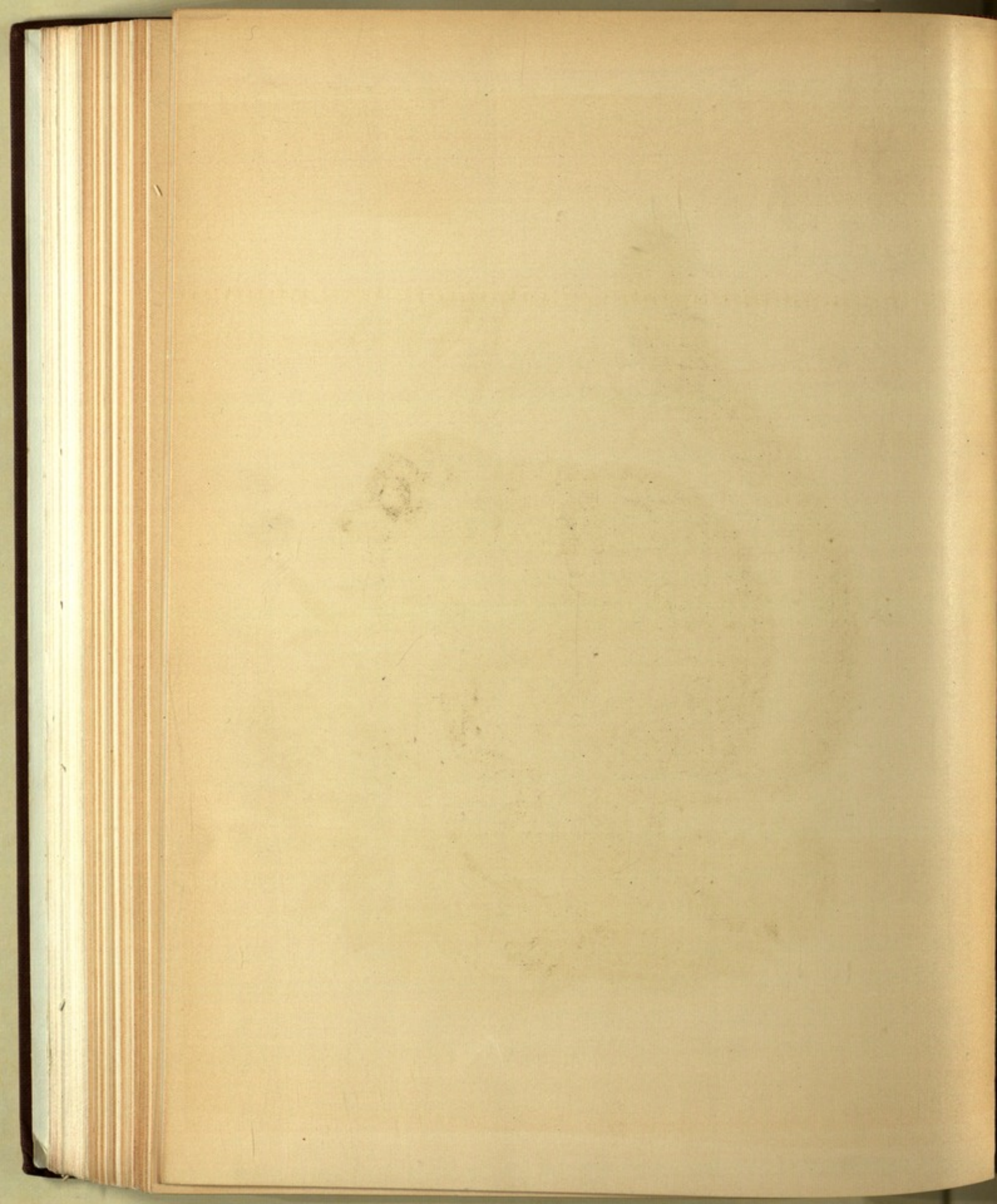





*Koulemans piaz!*

*Imp. Bequet, fr. Paris.*

*Lemur coronatus* ♂





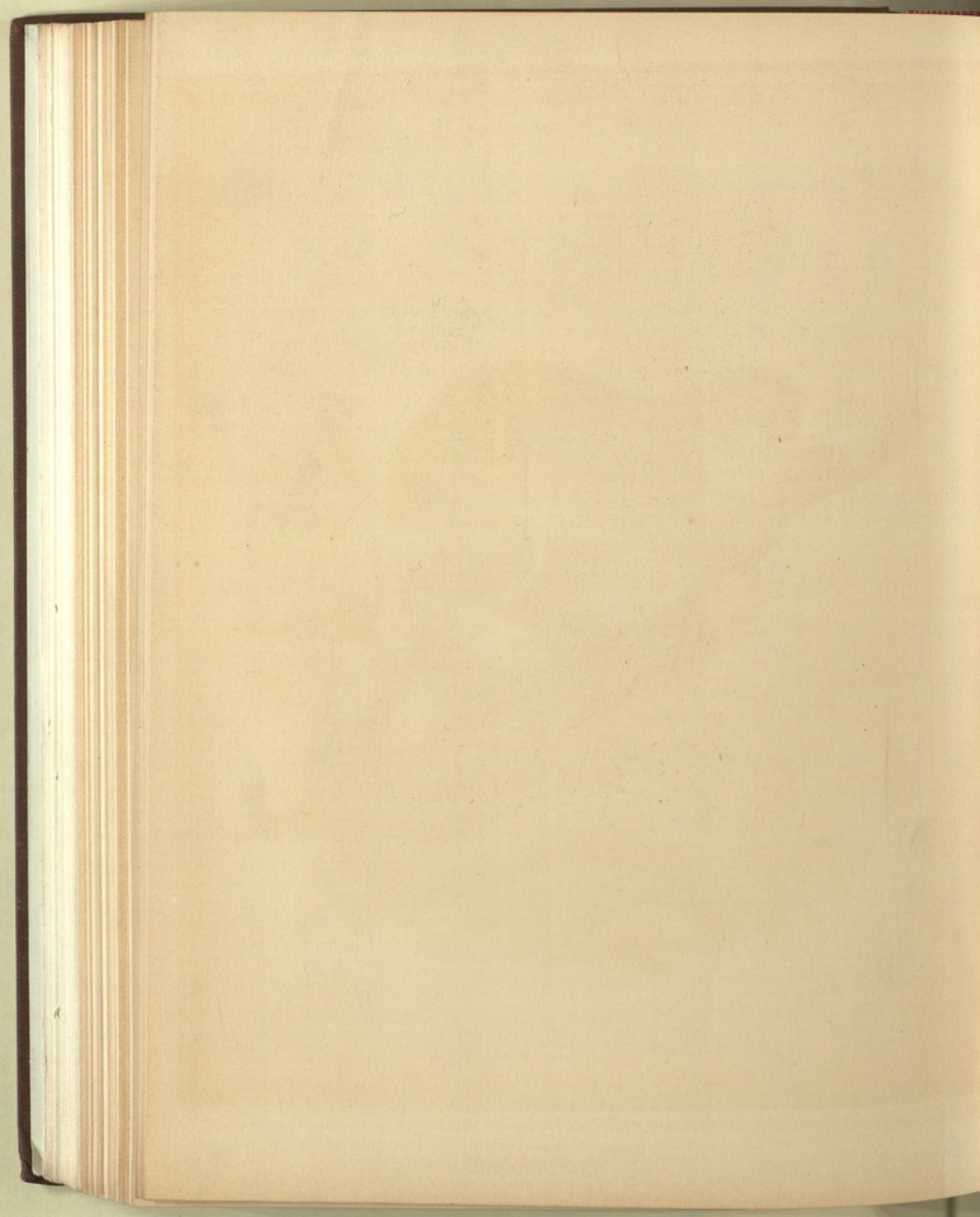



*Neulemans puaa?*

*Lemur coronatus, var. albina*

*Leop. Becquet fr. Paris.*





*Haplorhina* *gibba*?

*Lemur coronatus*.

*Imp. Boquet. f. Paris*

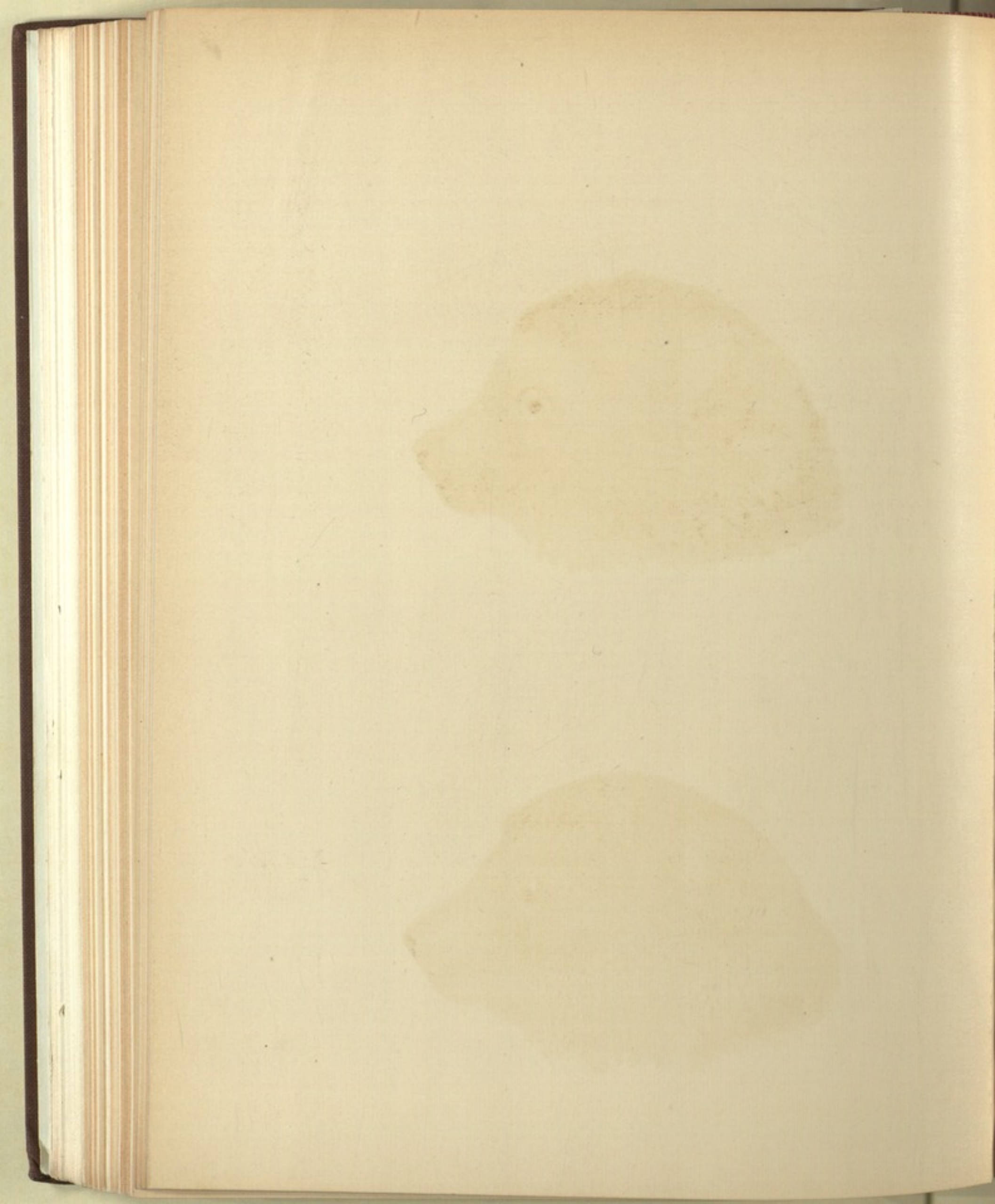





♀



♂

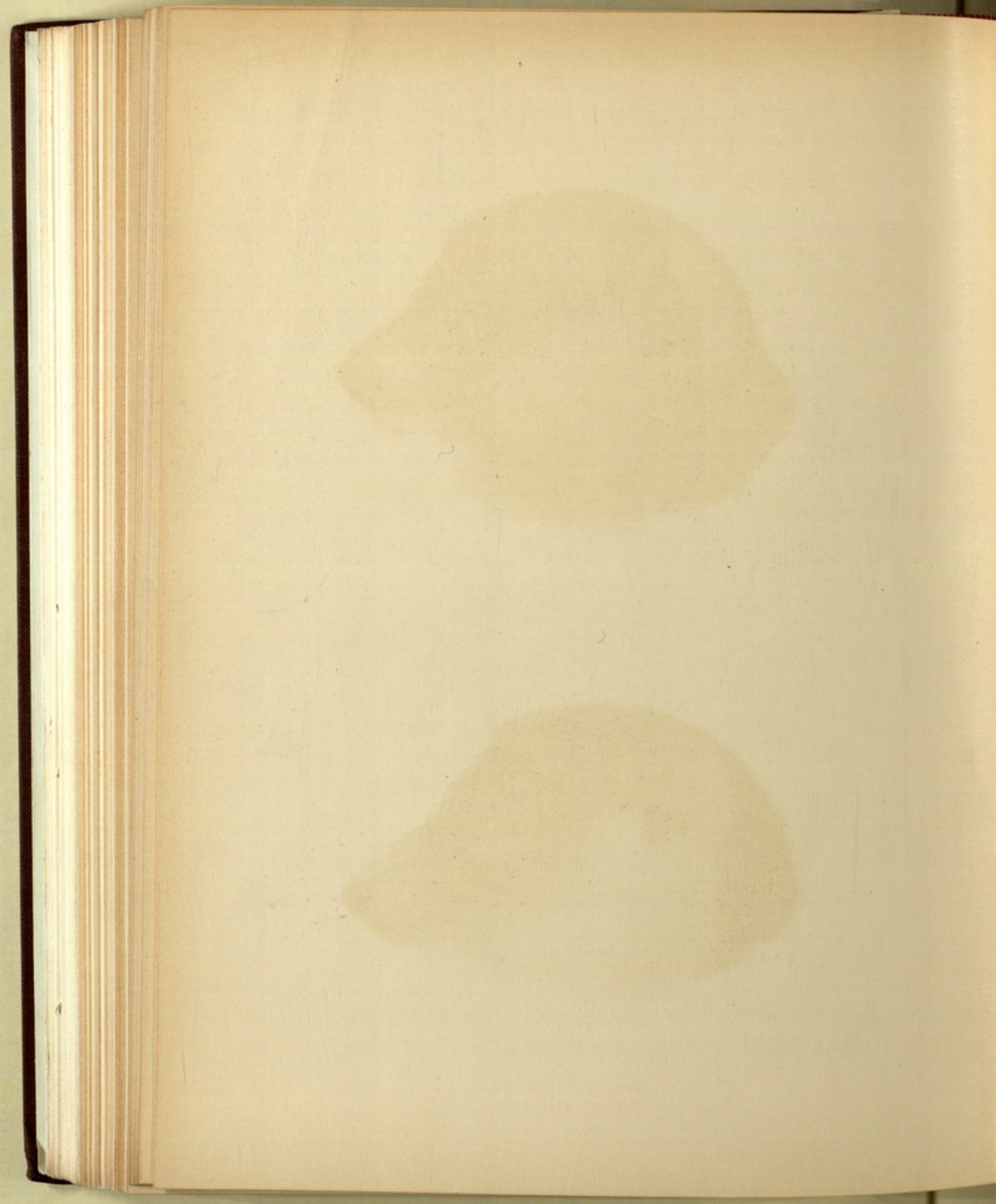



*Koolomans pers.*

*Lep. Bequaet. f. Paris.*

*Lemur albimanus.*

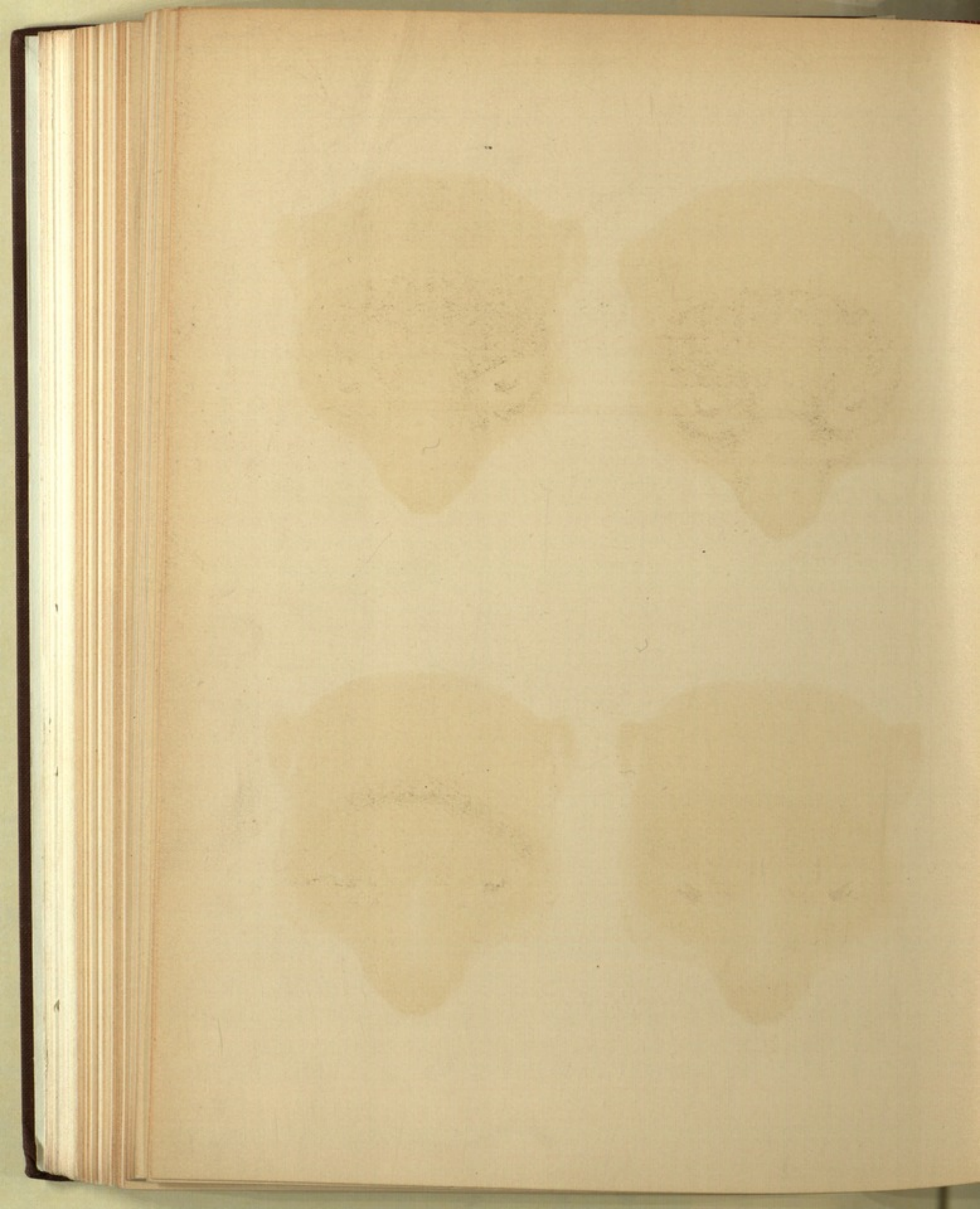



*Leontideus pinnatus*

Leop. Boquet. f. Paris

*Lemur albimanus*

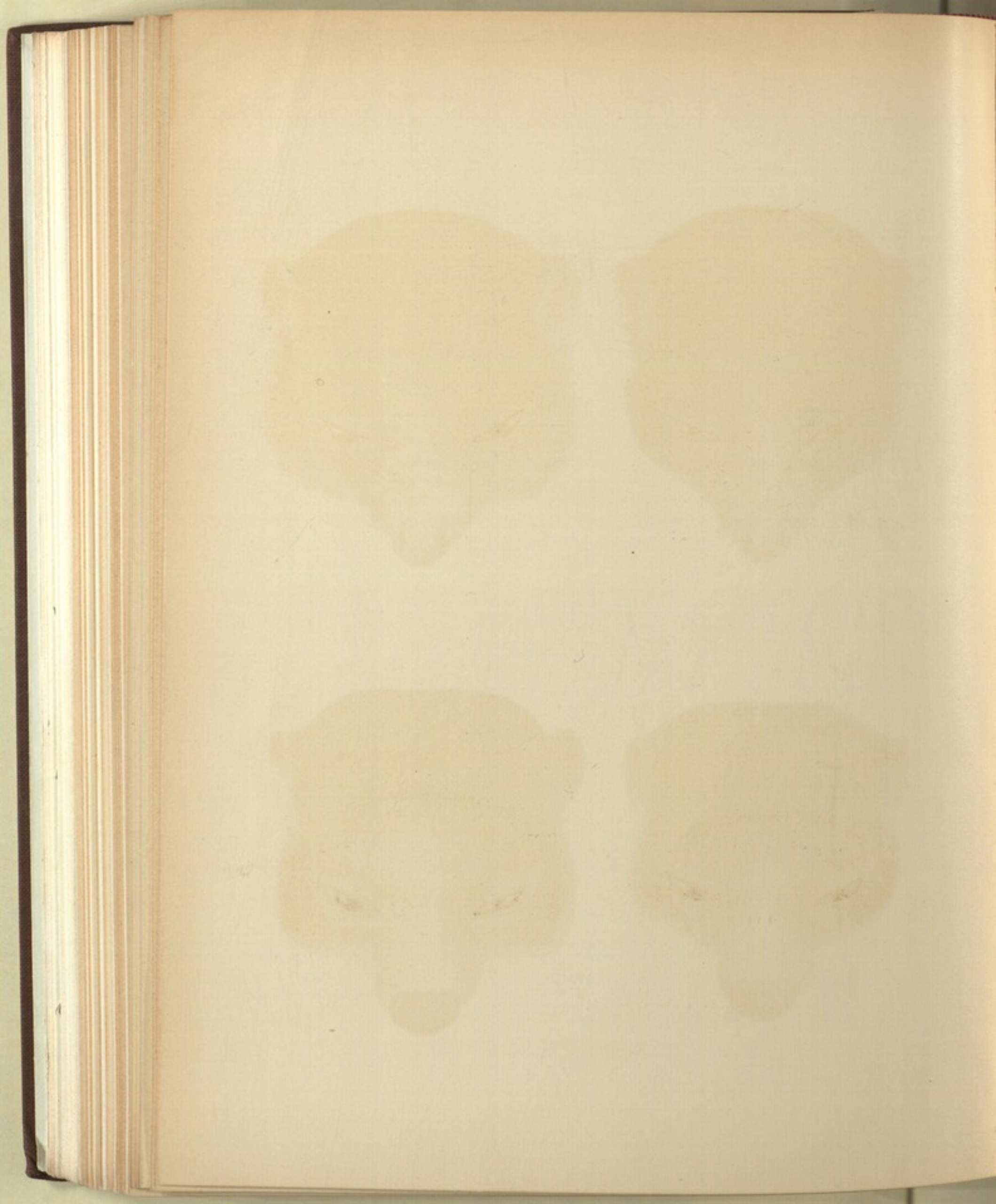

1



2



3



4



*Leucon pinn.*

*Imp. Desquet. fr. Paris*

1 et 2. *Lemur albigatus*. - 3 et 4. *Lemur coronatus*. ♀. (*Chrysampyx*.)

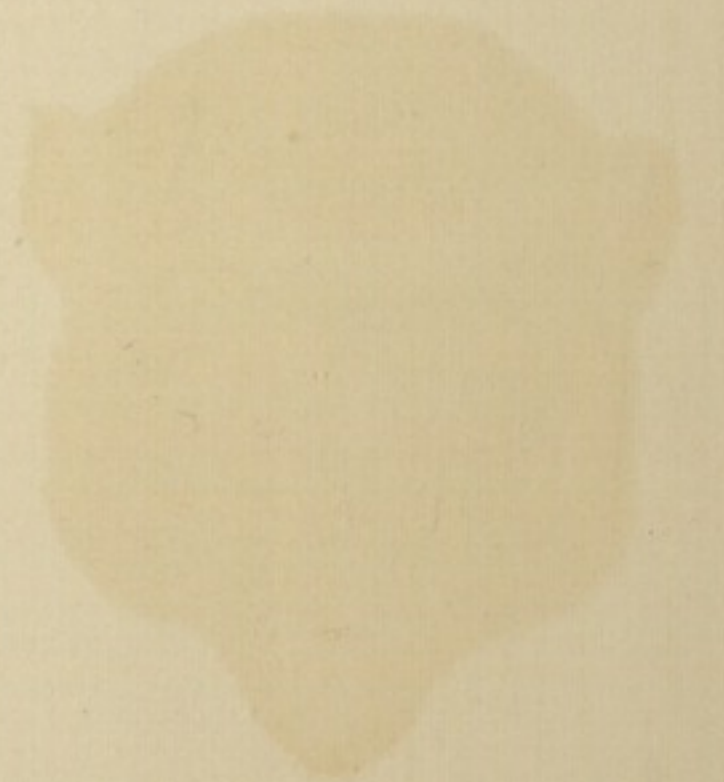
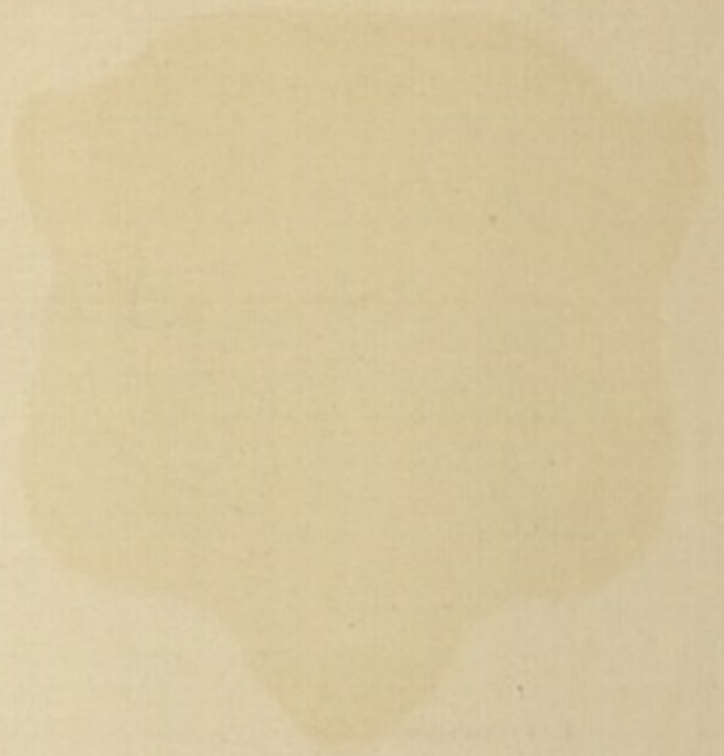







Madagascar.

Mammifères. Pl. 167.



*Kealomaso pava*

*Lemur rubriventer* ♂.

*Imp. Baquet fr. Paris.*





*Leontideus jans?*

*Lemur rubriventer* ♀

*Jean Boquet, Jr. Paris*





♂



♀







Jeune



♂

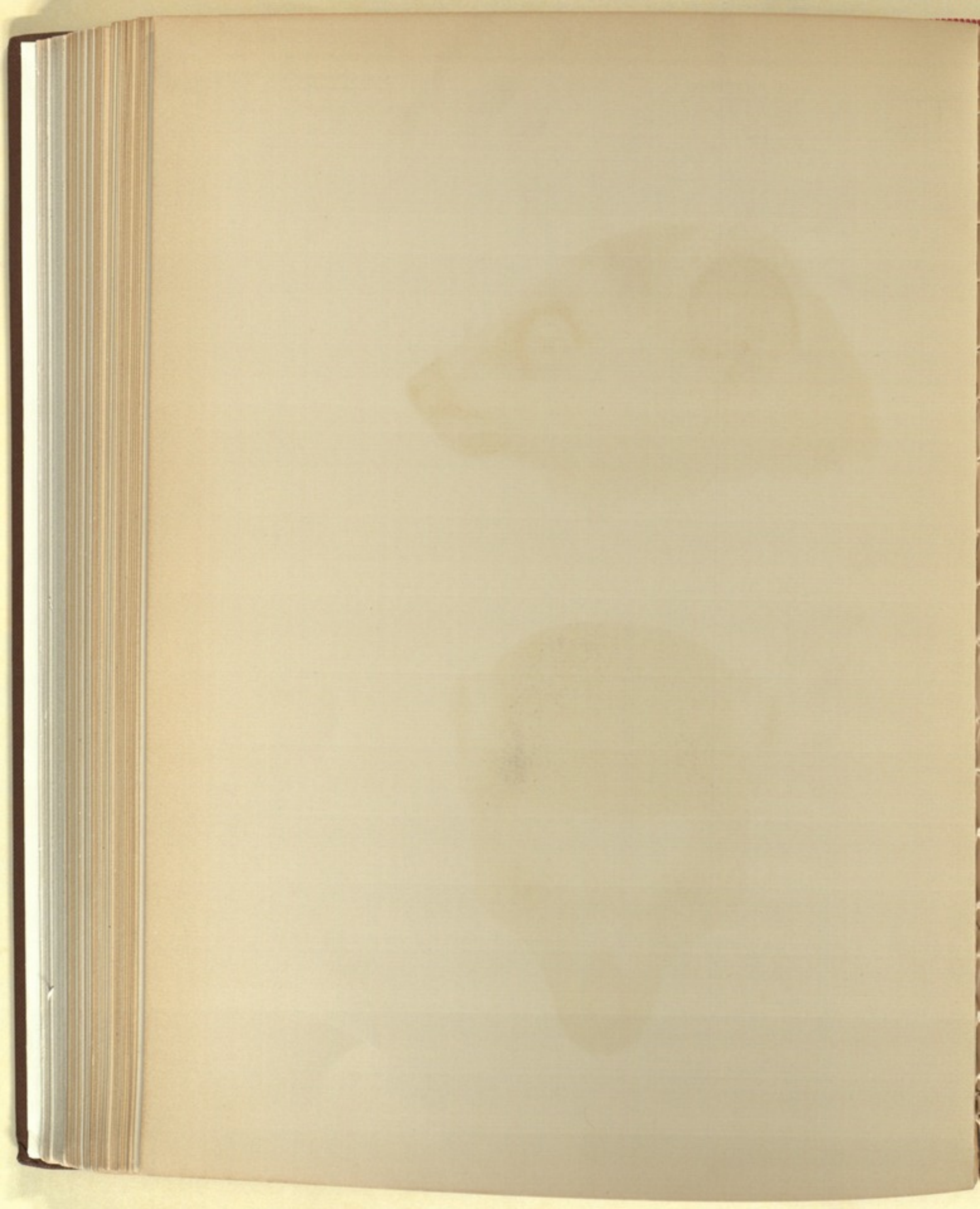



*Leontideus post.*

*Lemur catta.*

*Inq. Bequaet fr. Paris.*

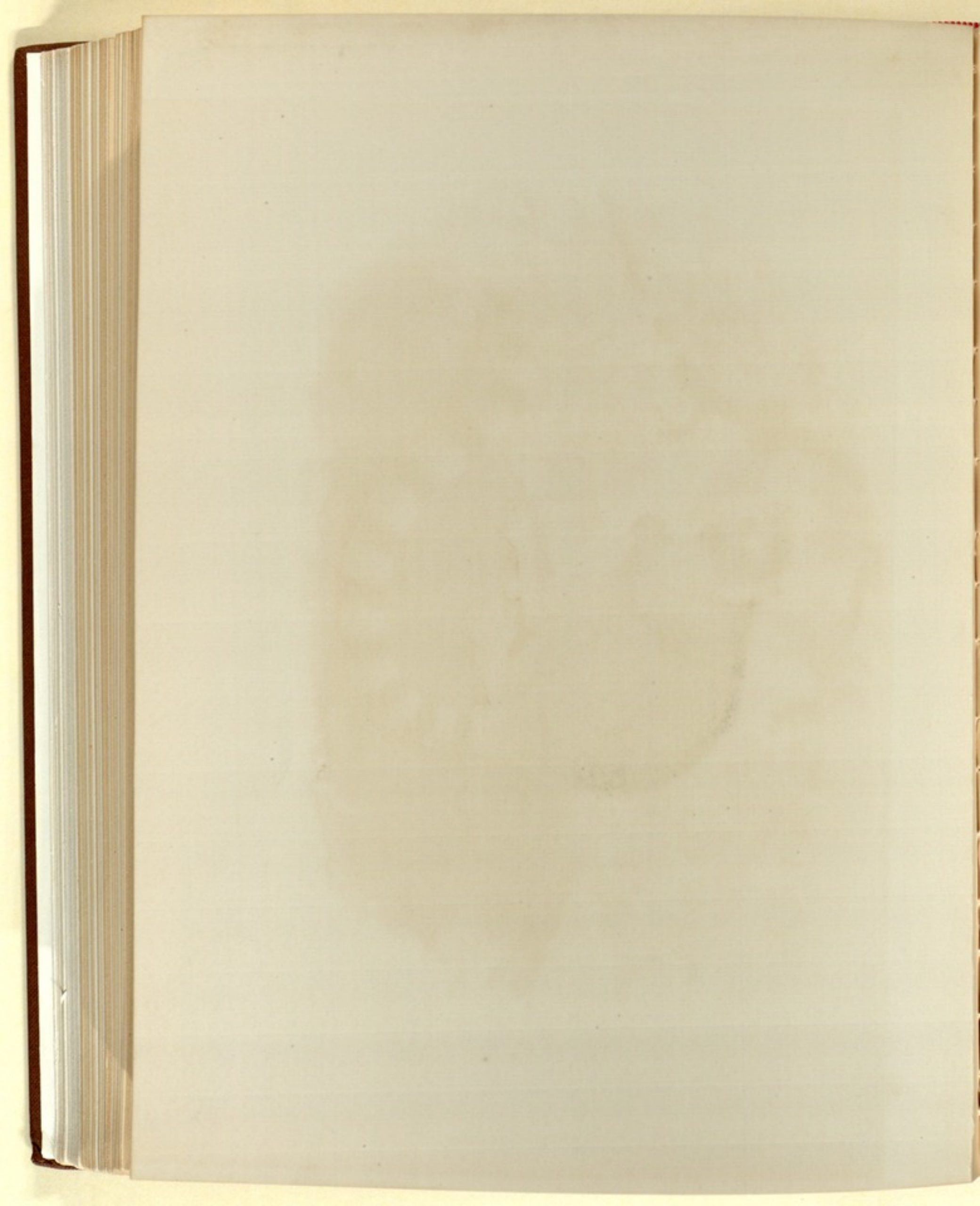



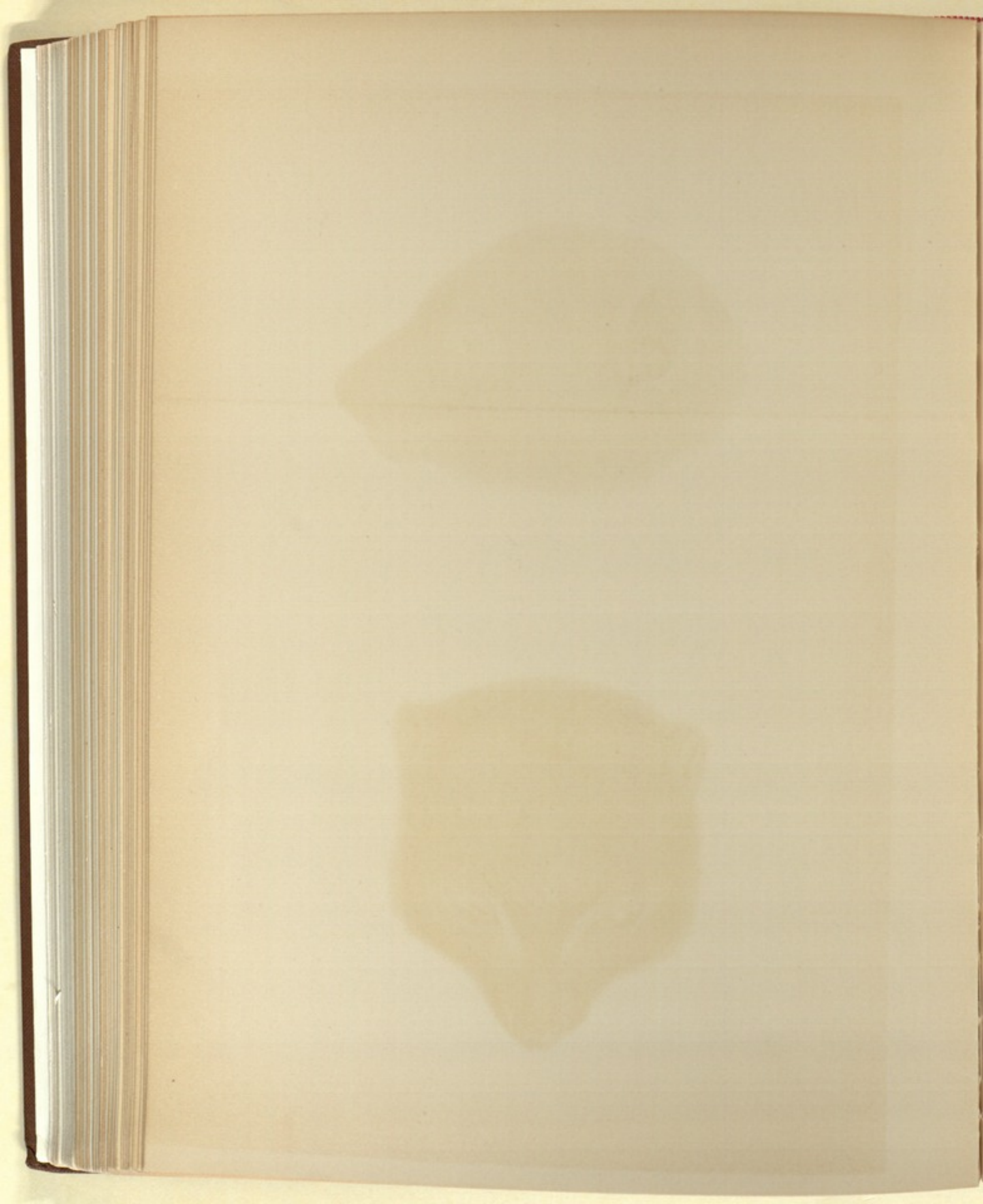

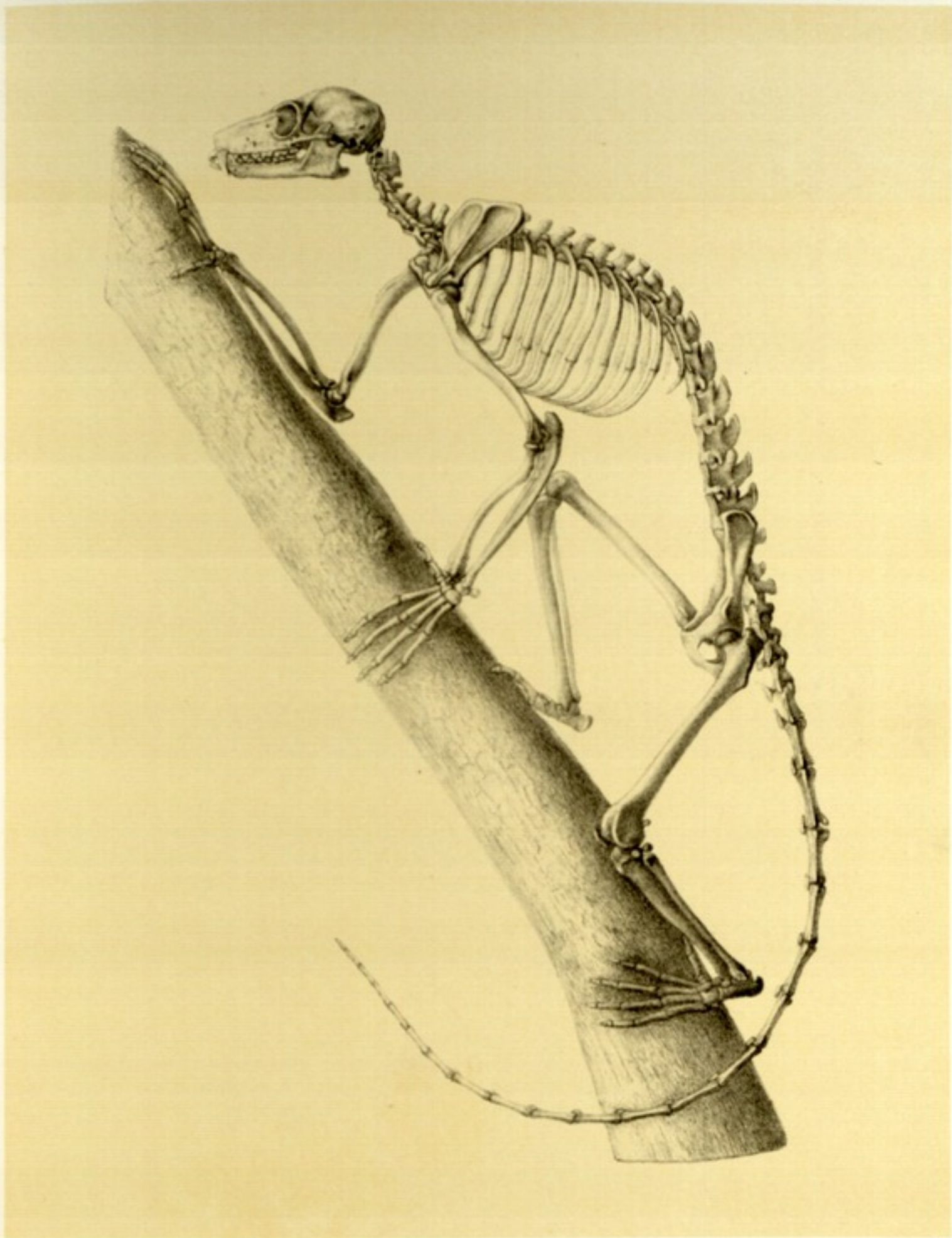

H. Formant lith.

Imp. Bequet fr. Paris.

*Lemur varius.*

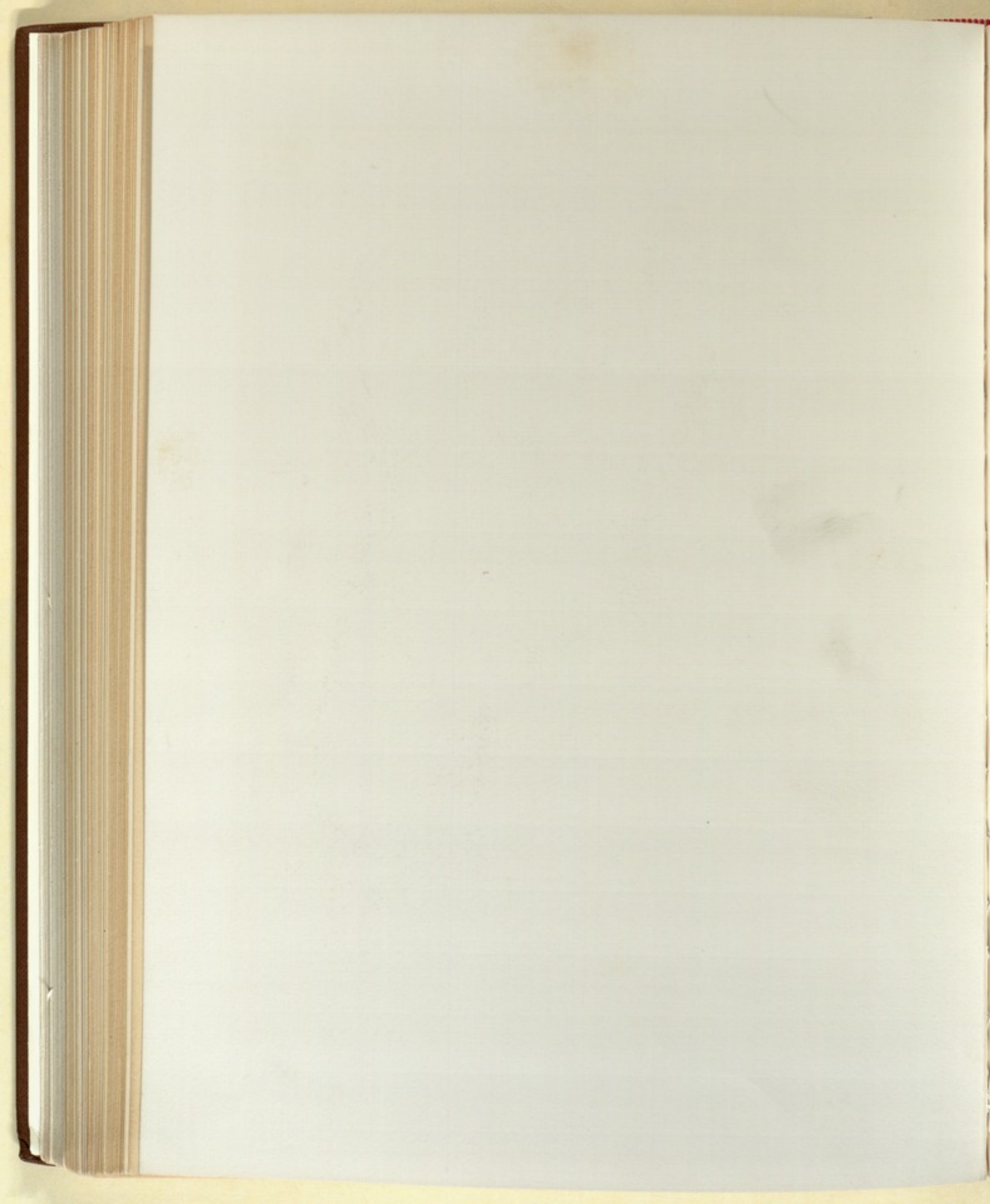



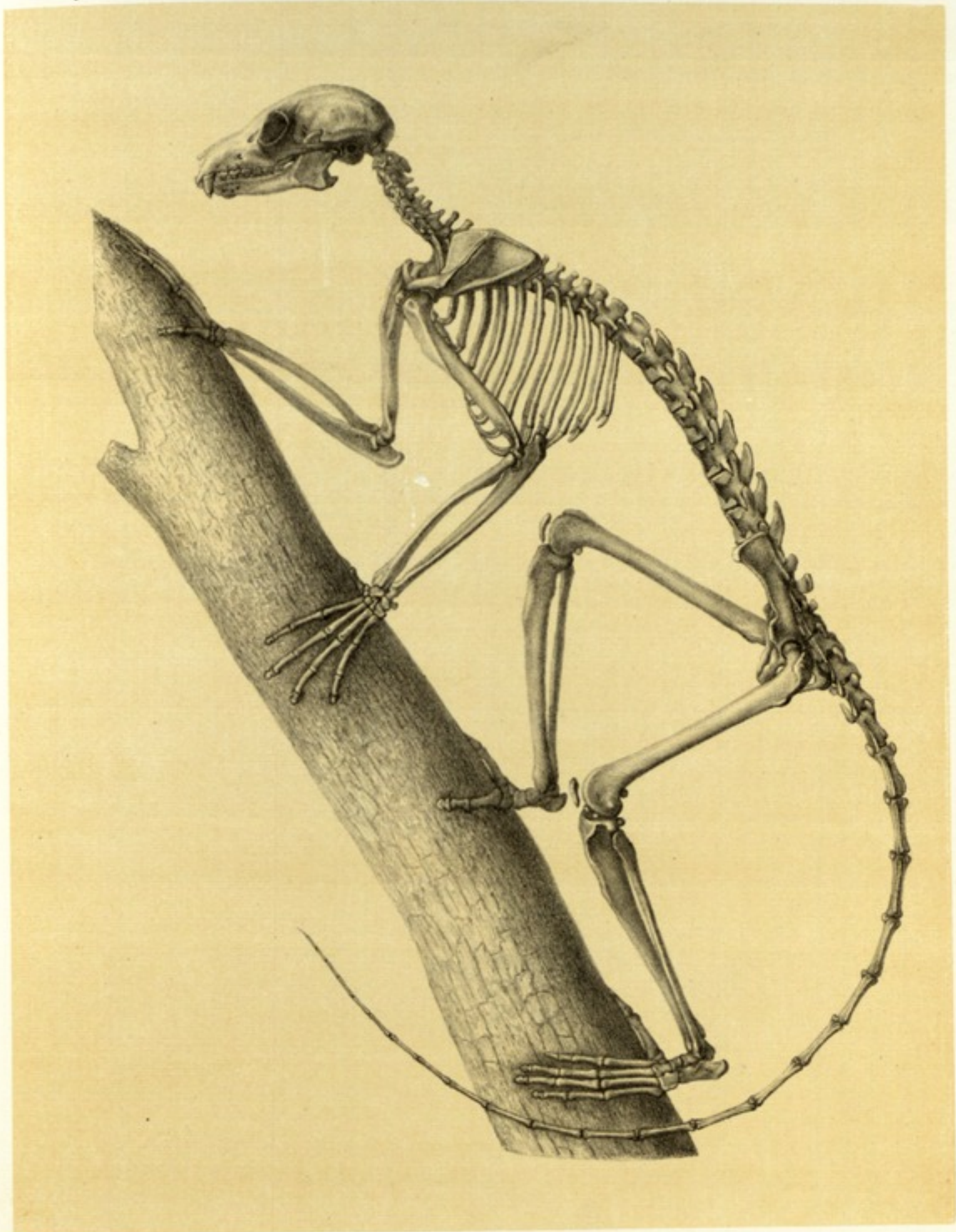

H. Bismant, del et lith.

Imp. Bécquet fr. Paris.

*Lemur niger.*

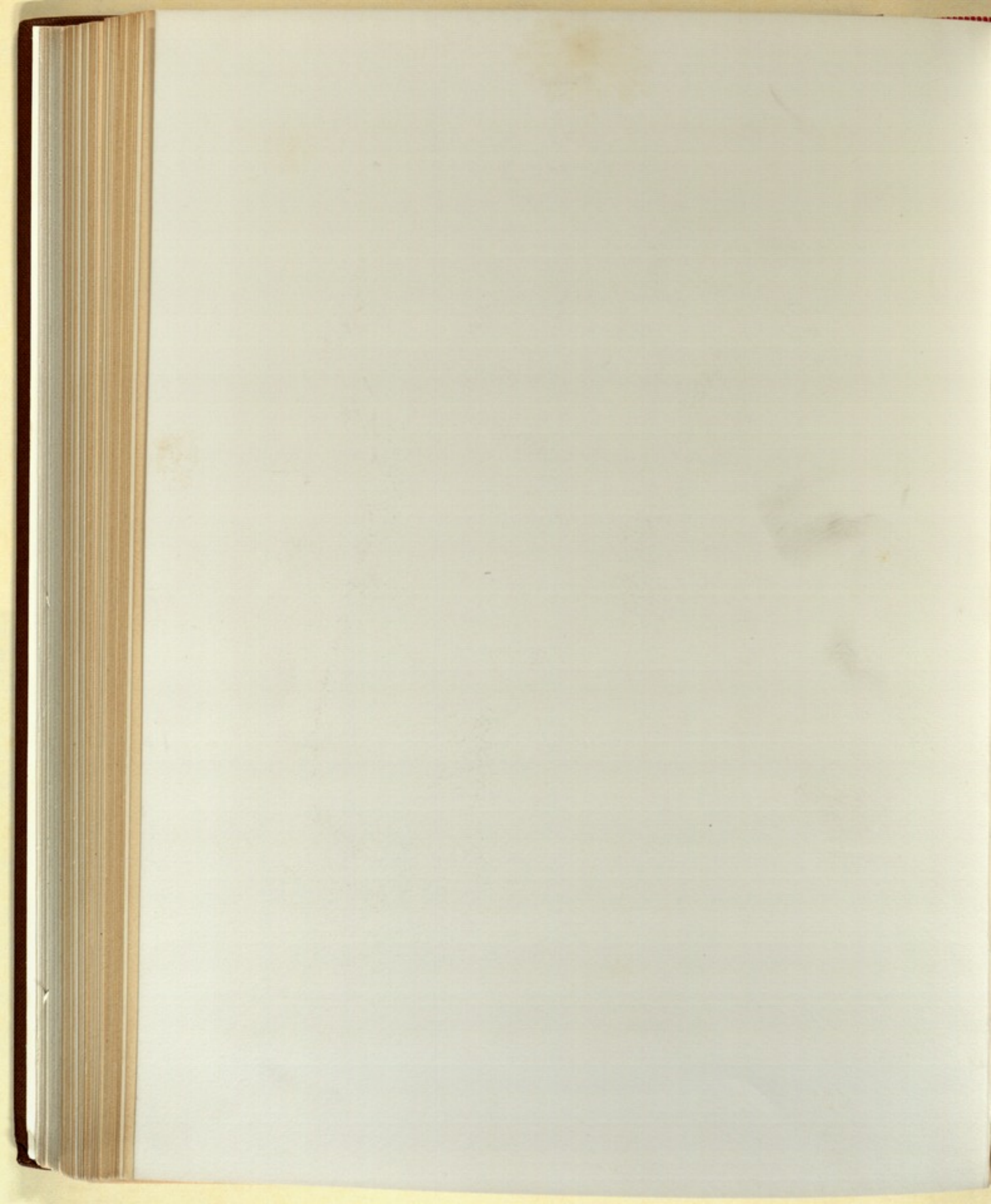

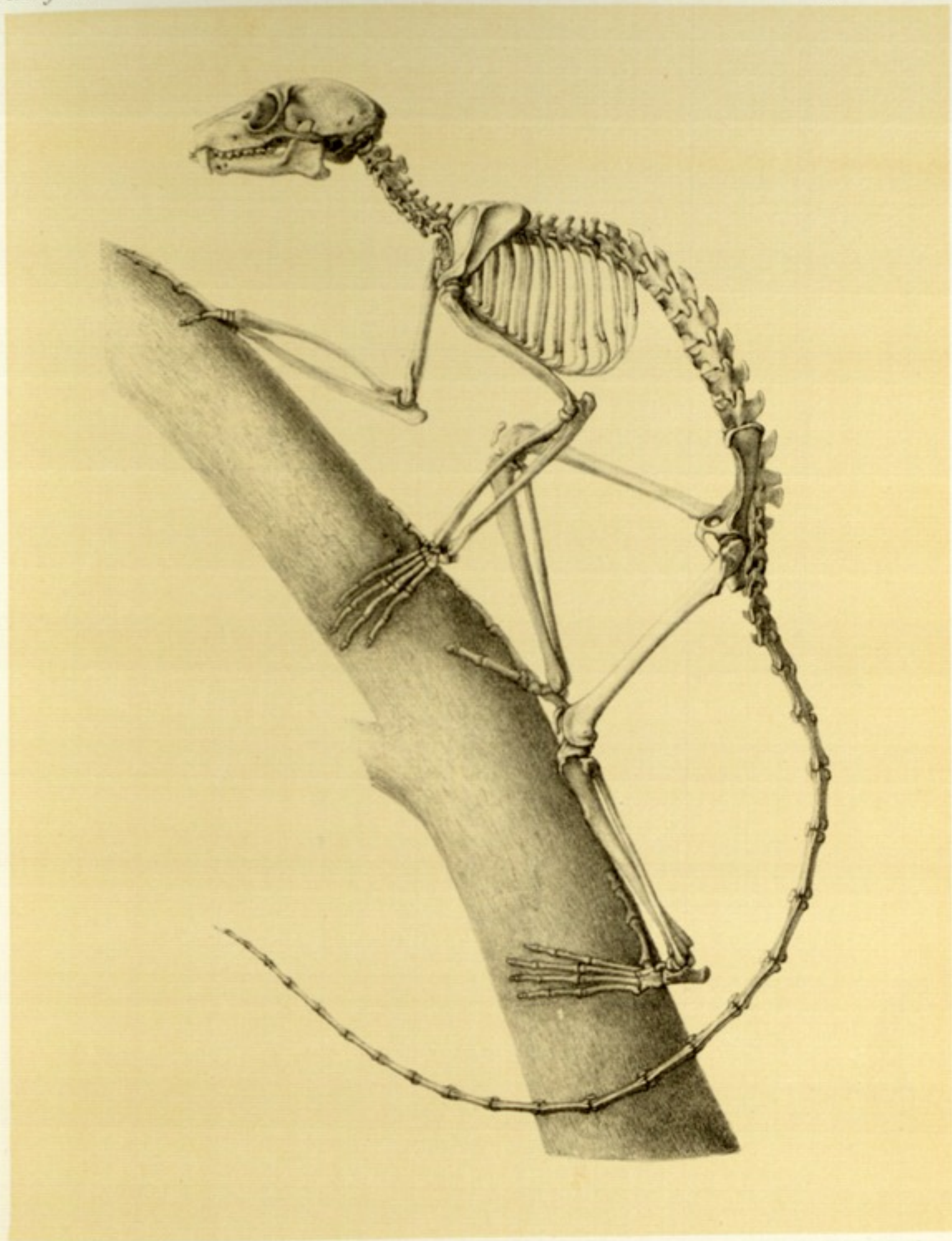

H. Ponsant lith.

Imp. Baquet fr. Paris.

*Lemur nigerrimus.*

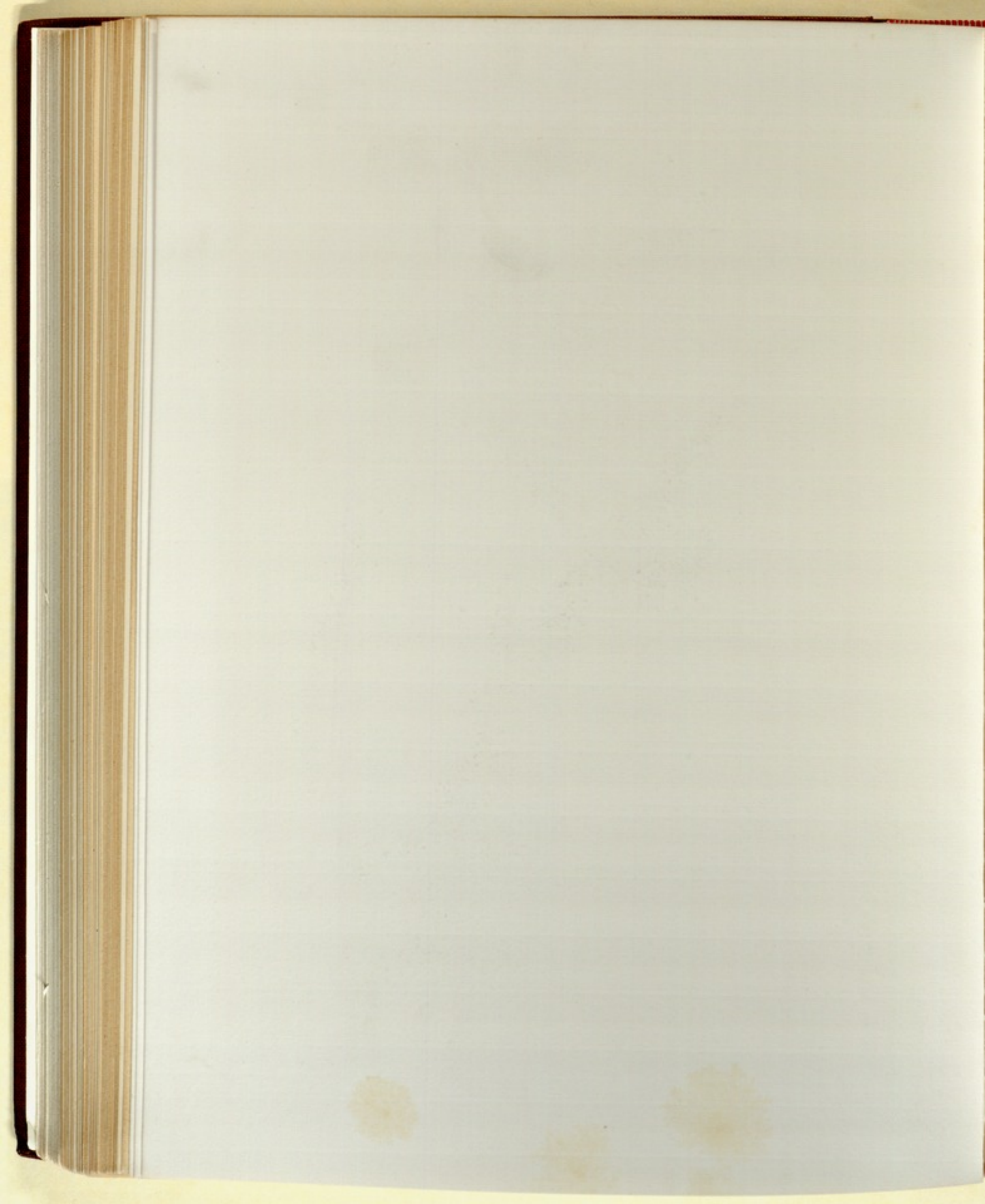

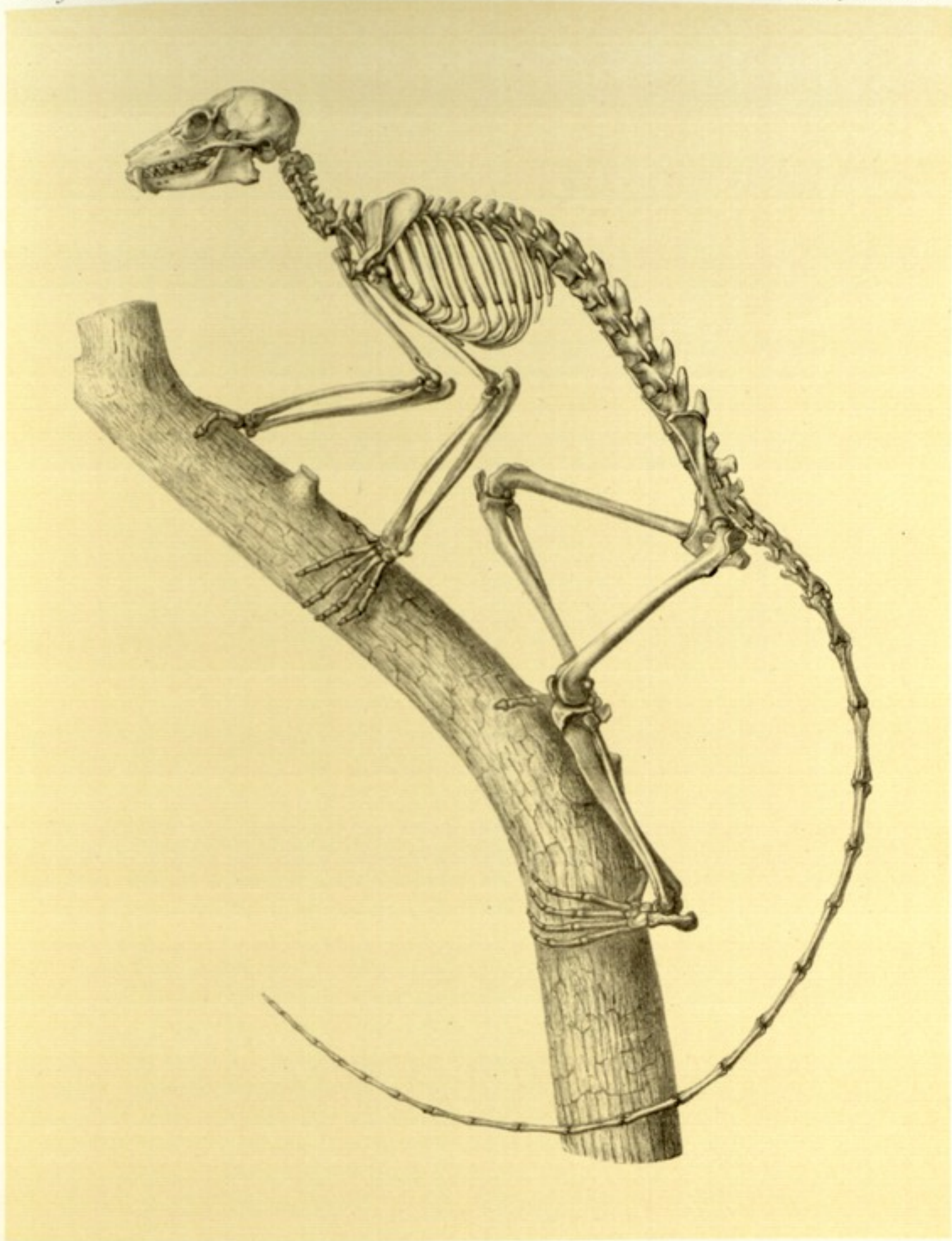

H. Formant lith.

Imp. Bequet fr. Paris.

*Lemur mongoz.*

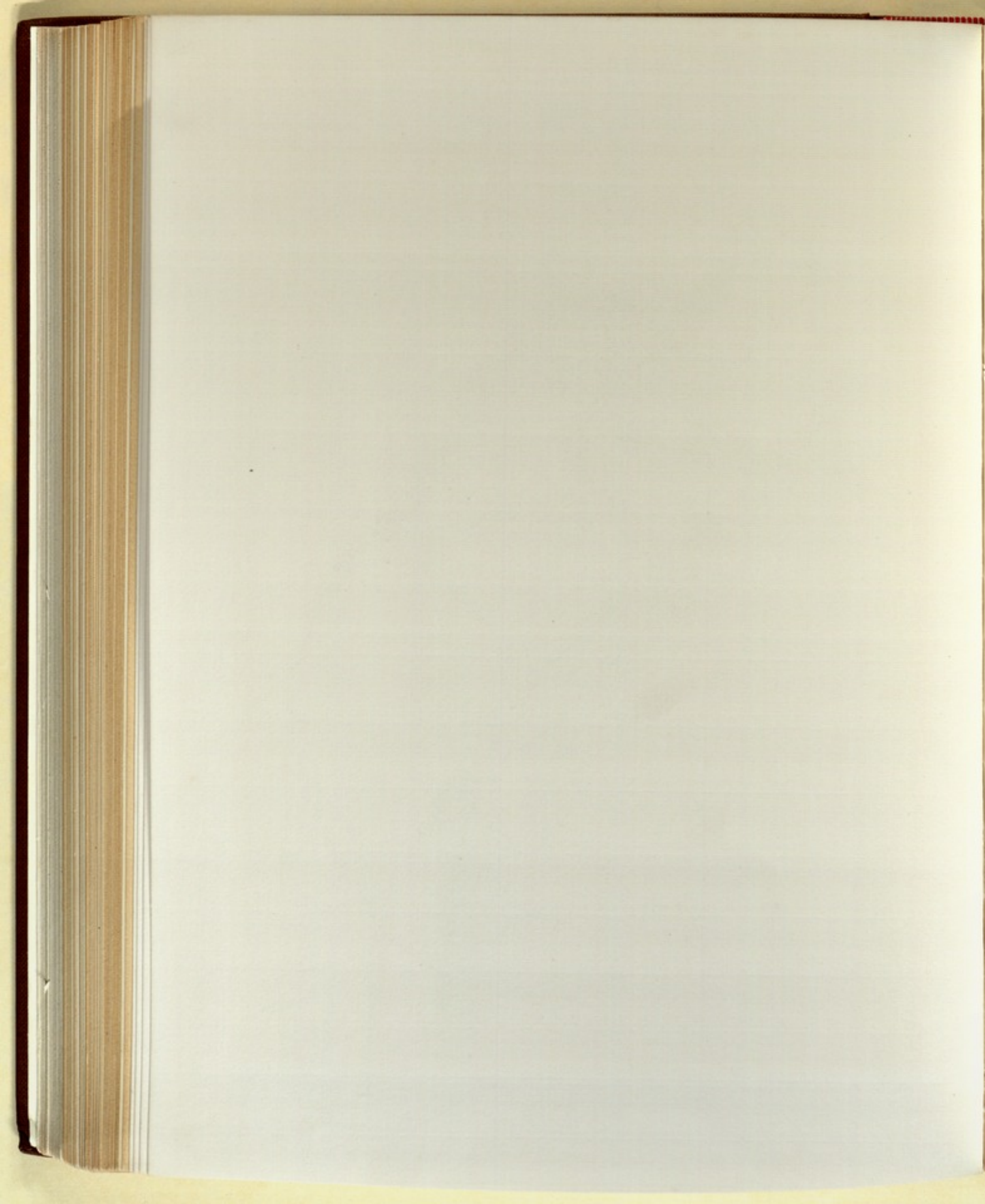

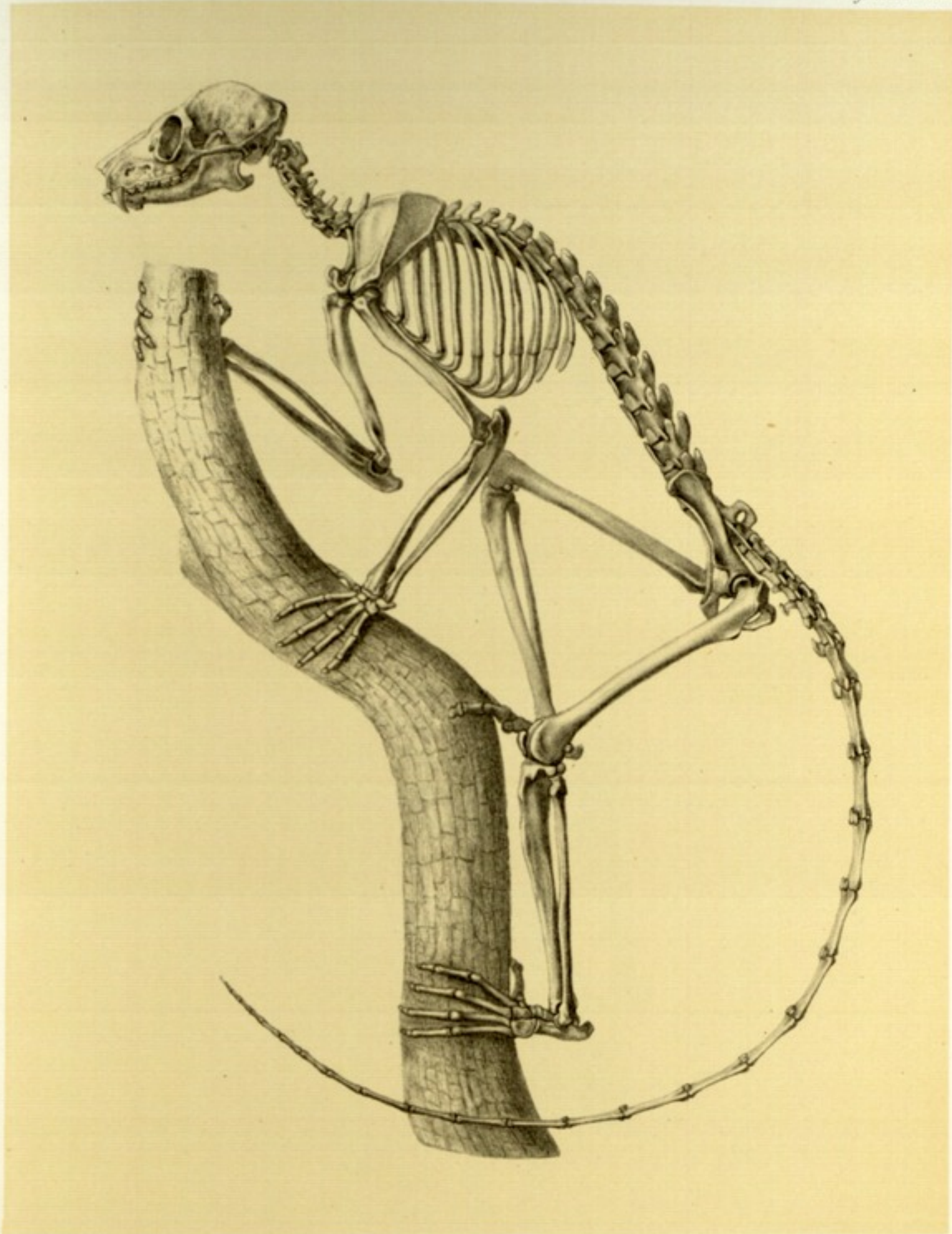

H. Formant lith.

*Lemur rufifrons.*

Imp. Bocoquet fr. Paris.





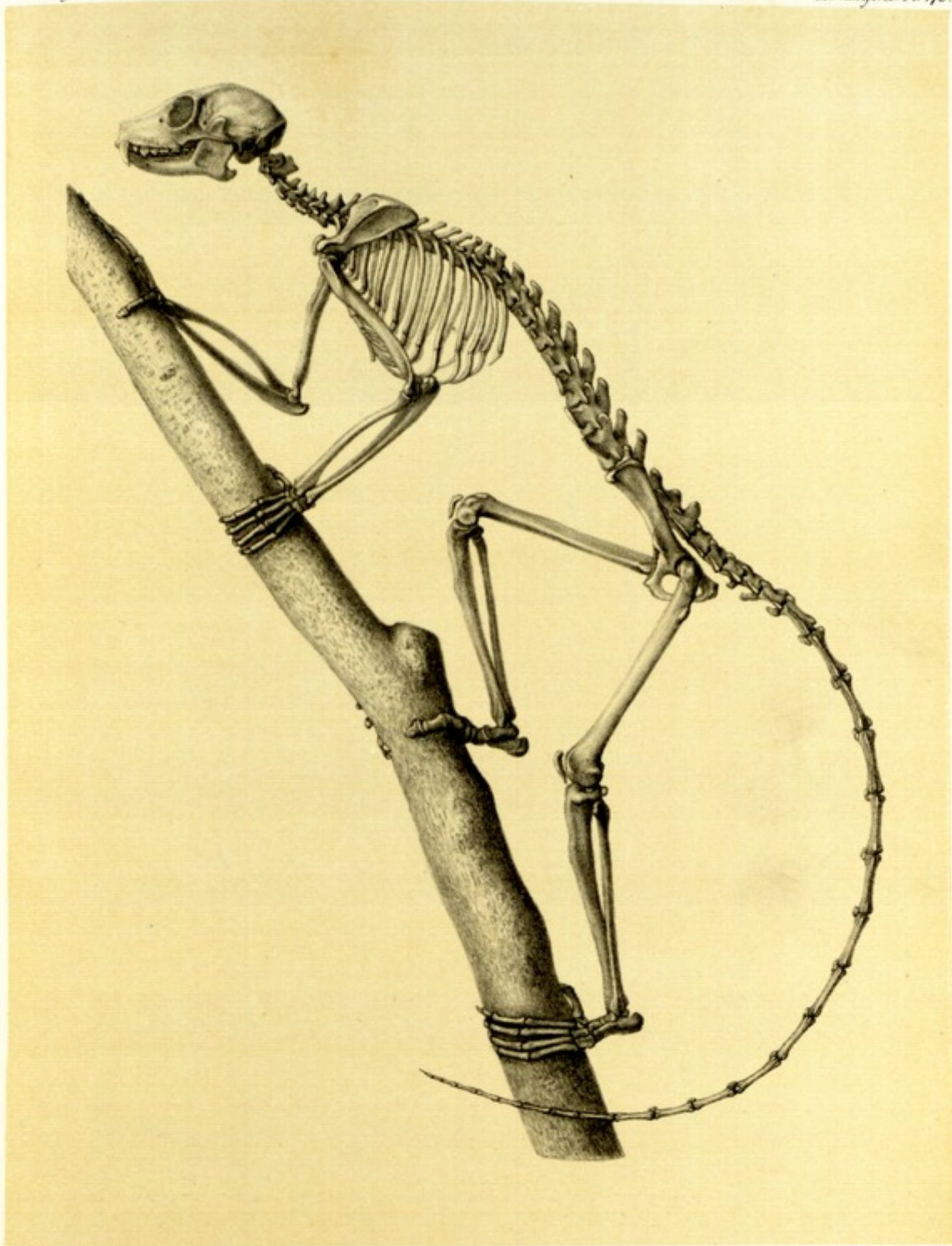

H. Formant lith.

Imp. Becquet fr. Paris.

*Lemur flaviventer.*

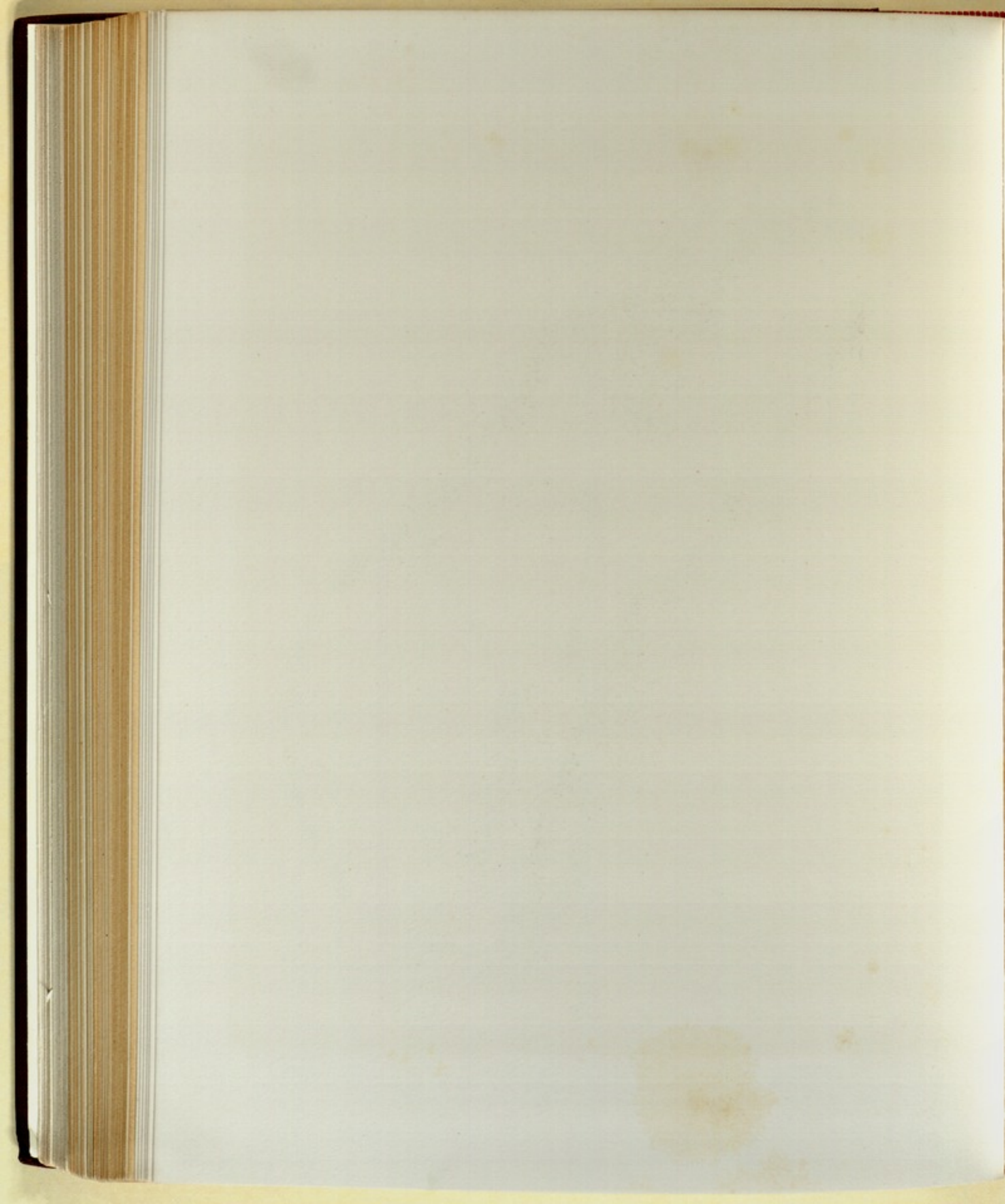

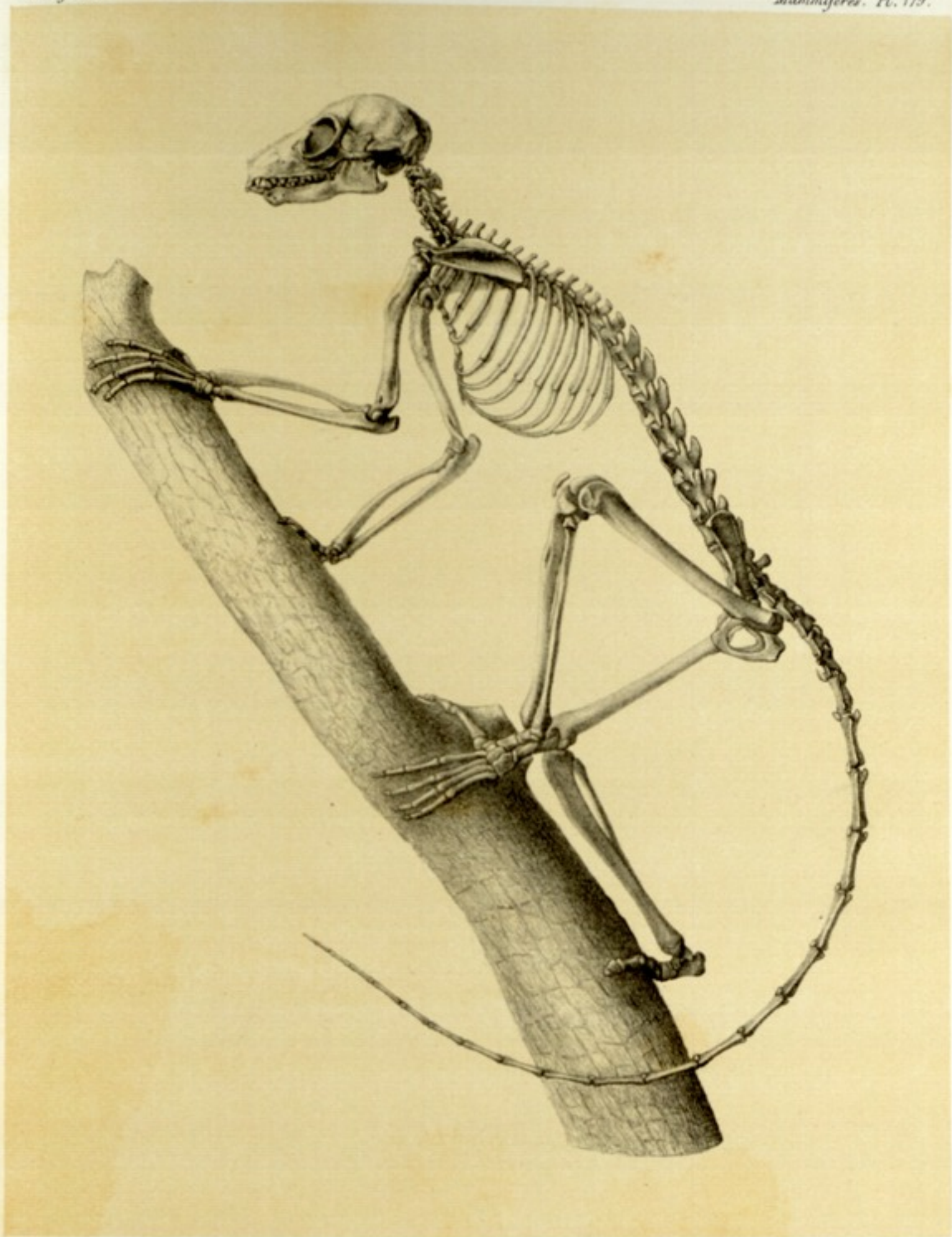

H. Formant del et lith.

Imp. Bécquet fr. Paris.

*Lemur coronatus.*

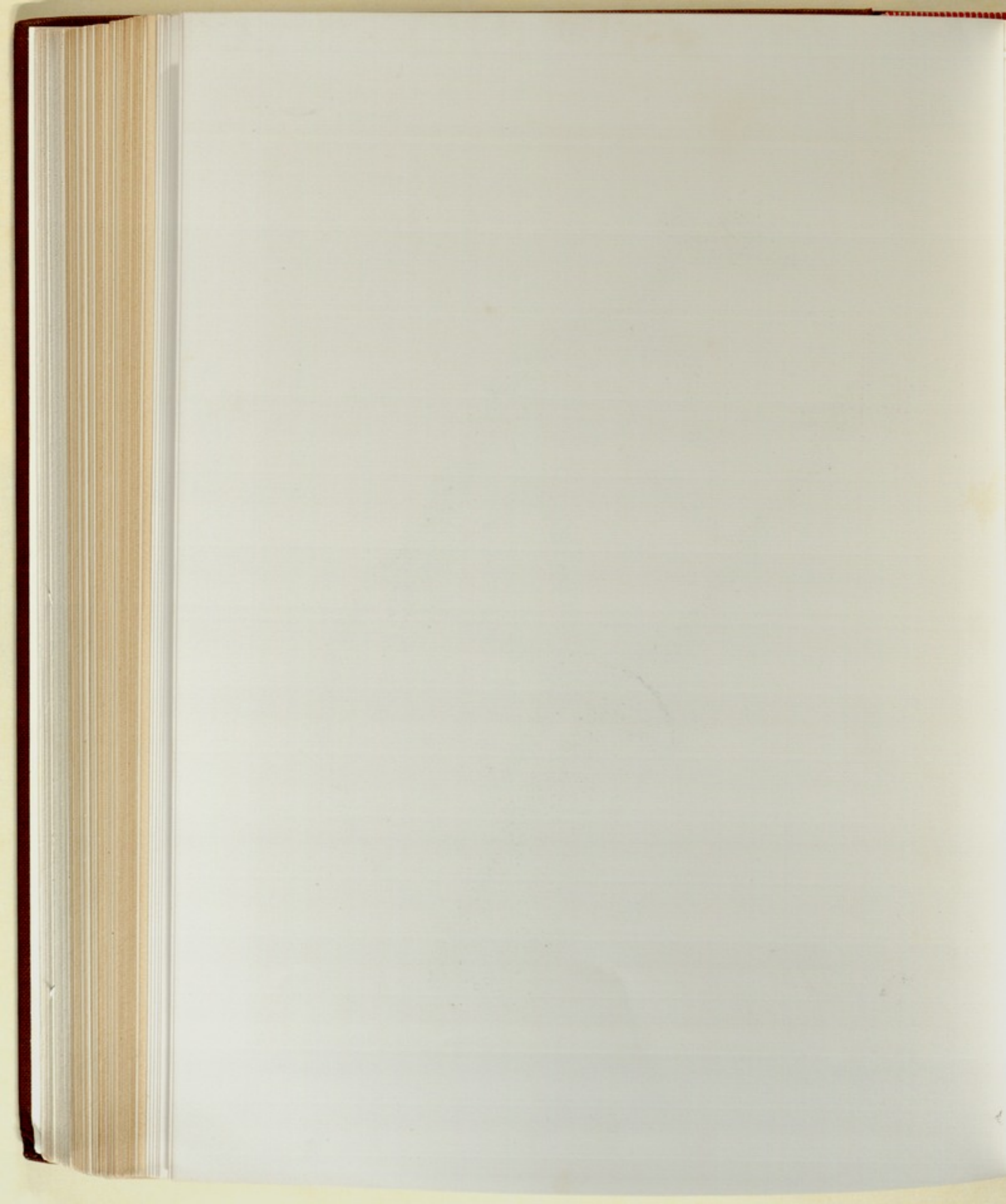

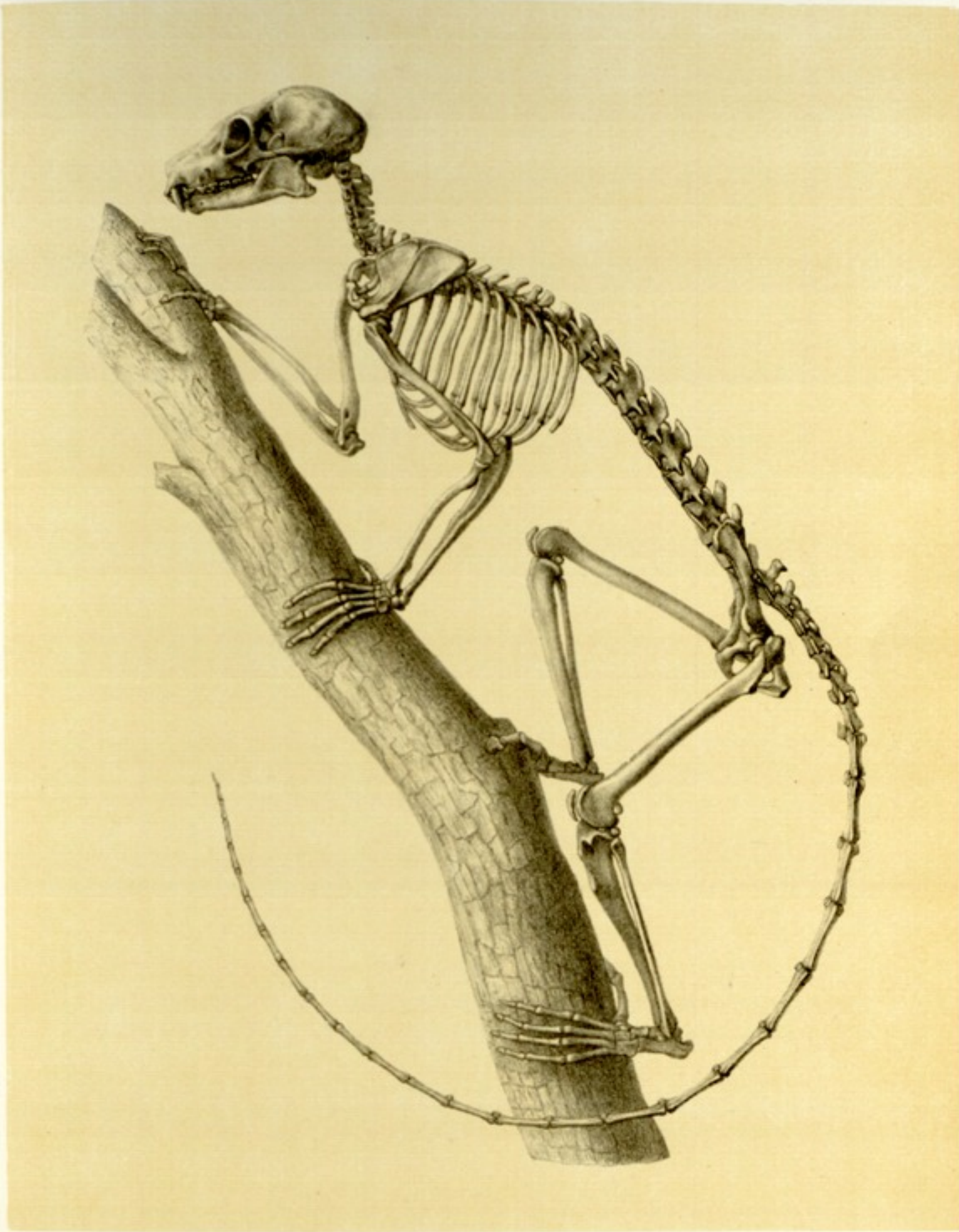

H. Fournier del et lith.

Imp. Boquet fr. Paris

*Lemur albimanus.*



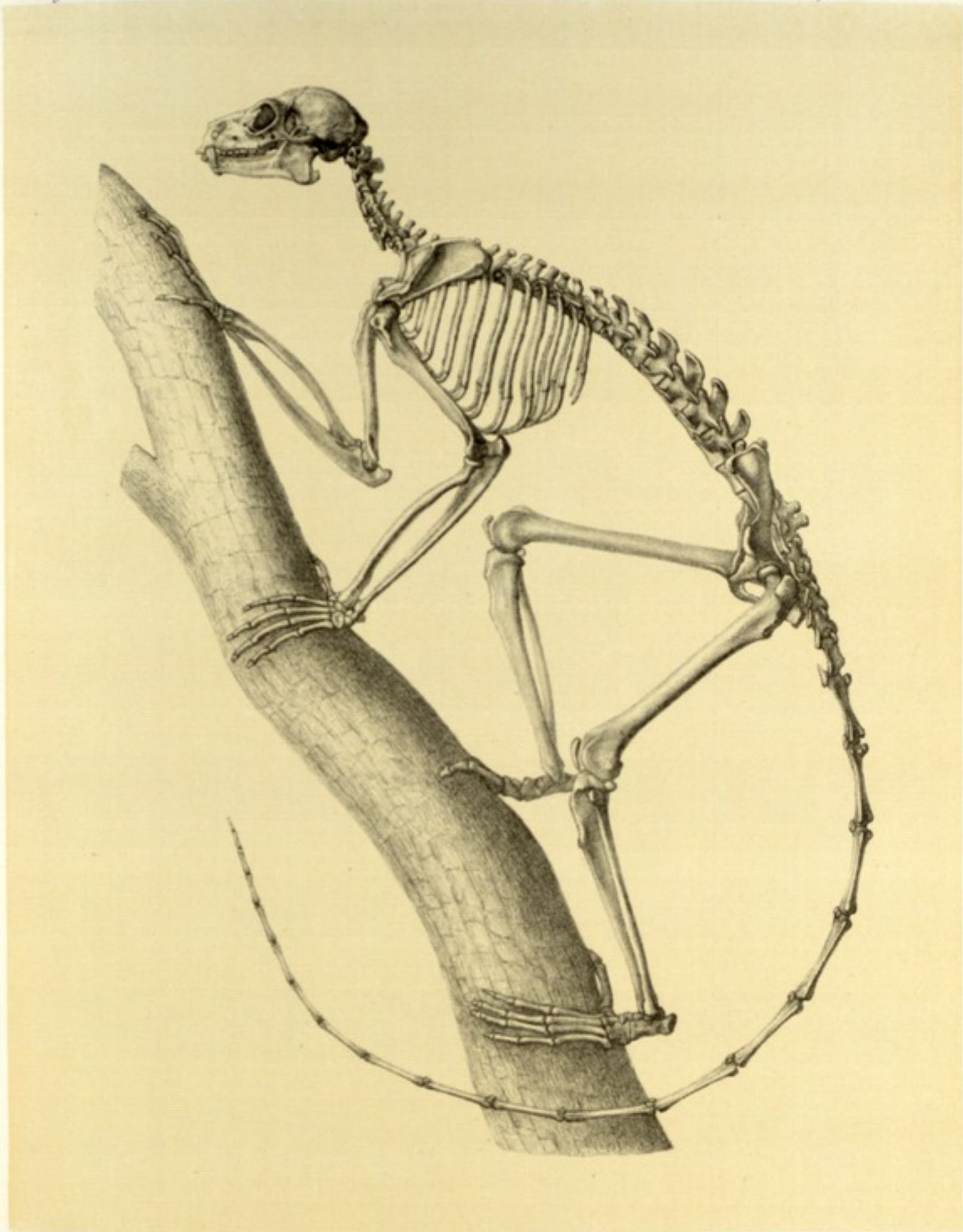

H. Formant del et lith.

Imp. Bocquet fr. Paris

*Lemur catta.*

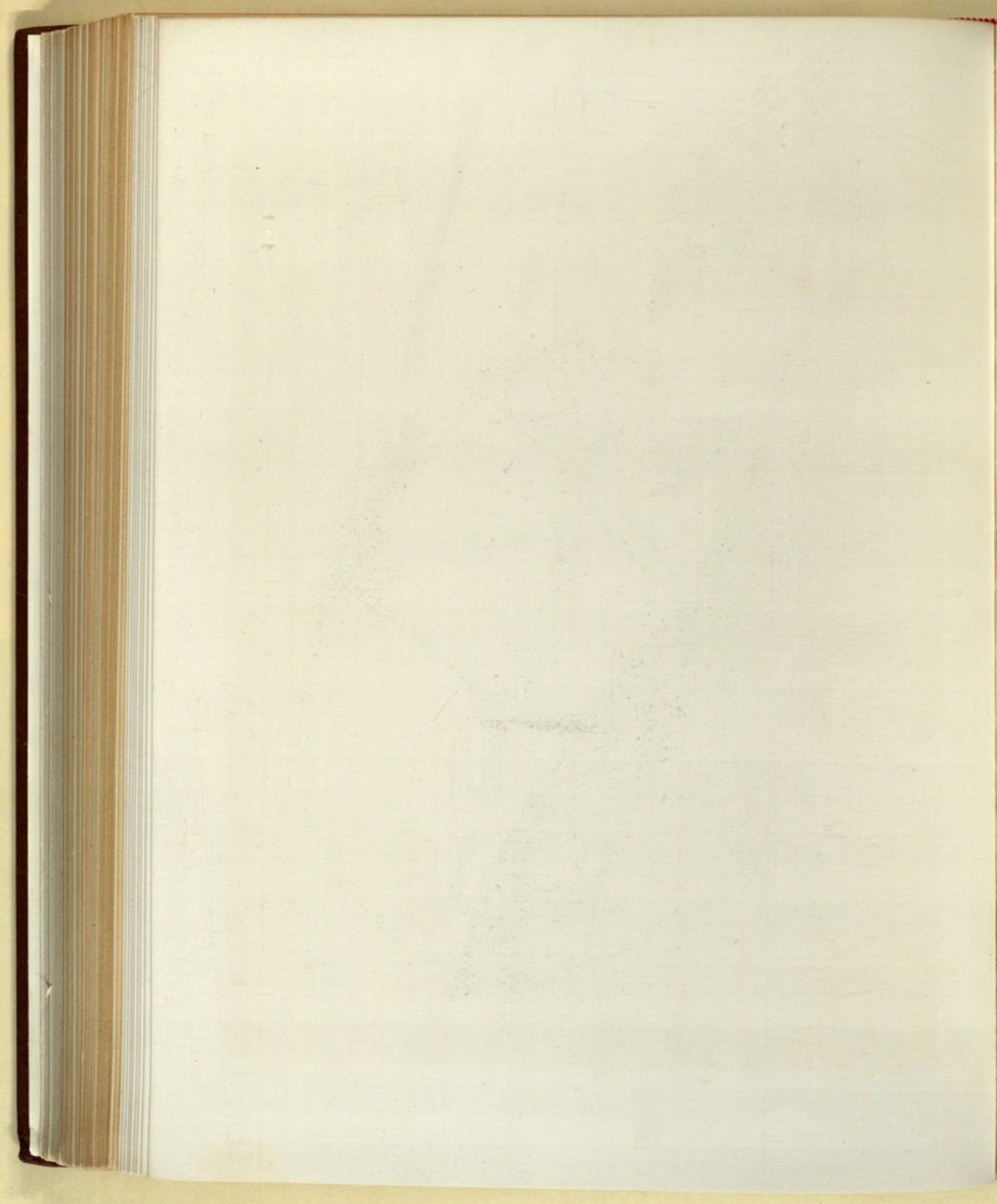



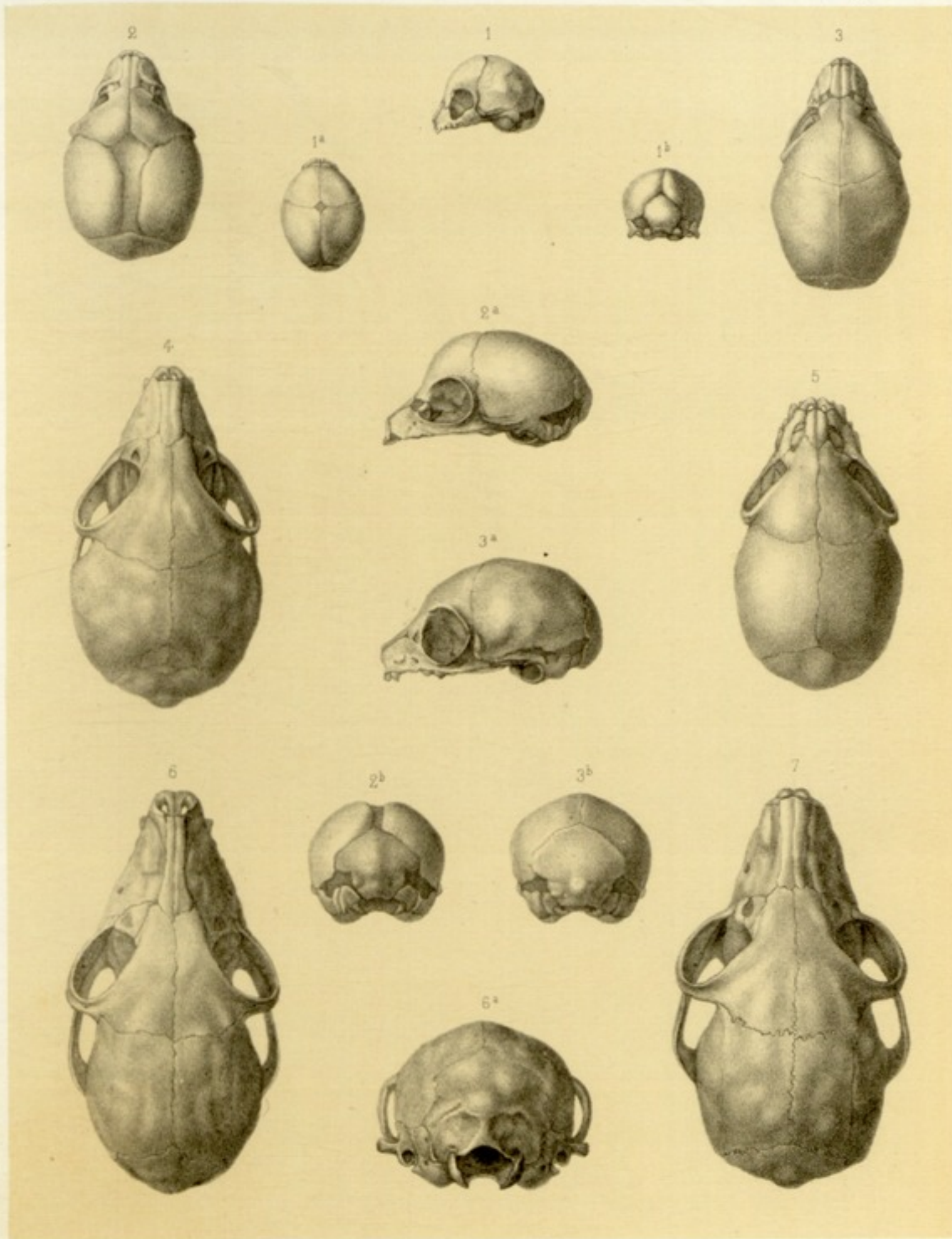

H. Kermant lith.

Imp. Boquet fr. Paris.

1 et 3. *Lemur nigrifrons*. — 2, 4 et 7. *L. rufifrons*. — 5. *L. flaviventer*. — 6. *L. albifrons*.

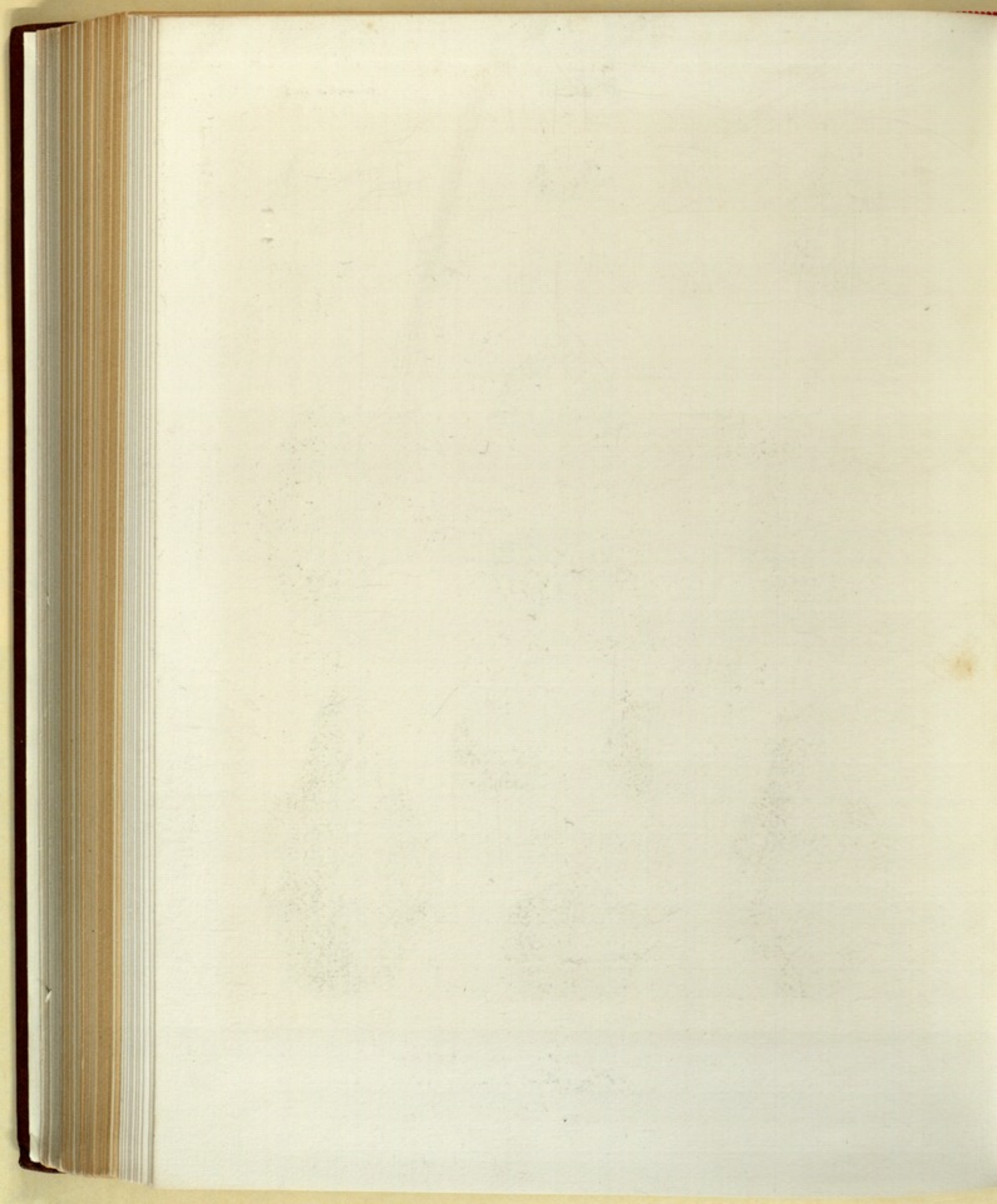

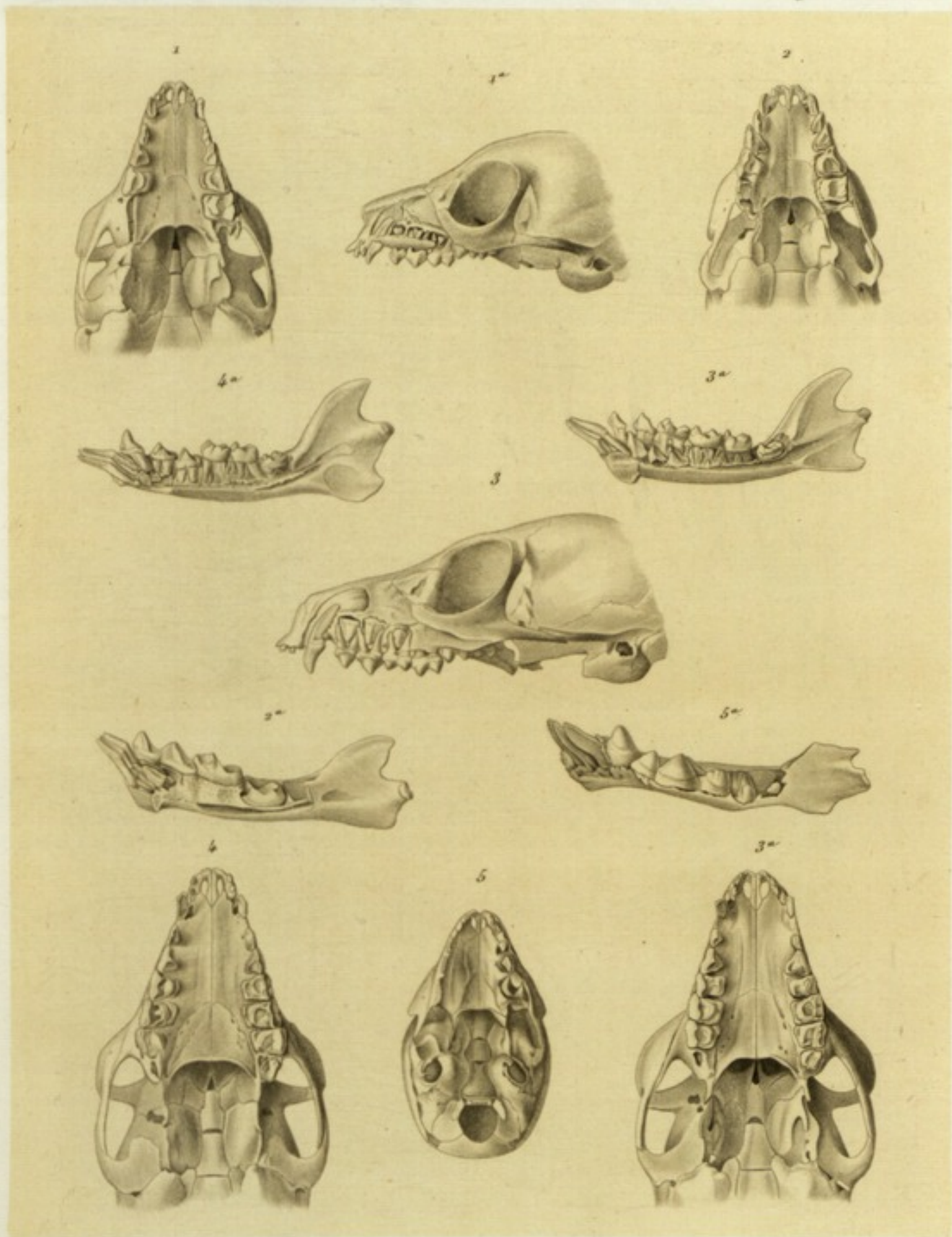

*Lemur ruf.*

1 et 4. *Lemur rufifrons* - 2. *L. flaviventer* - 3. *L. albifrons*  
5. *L. nigrifrons*.

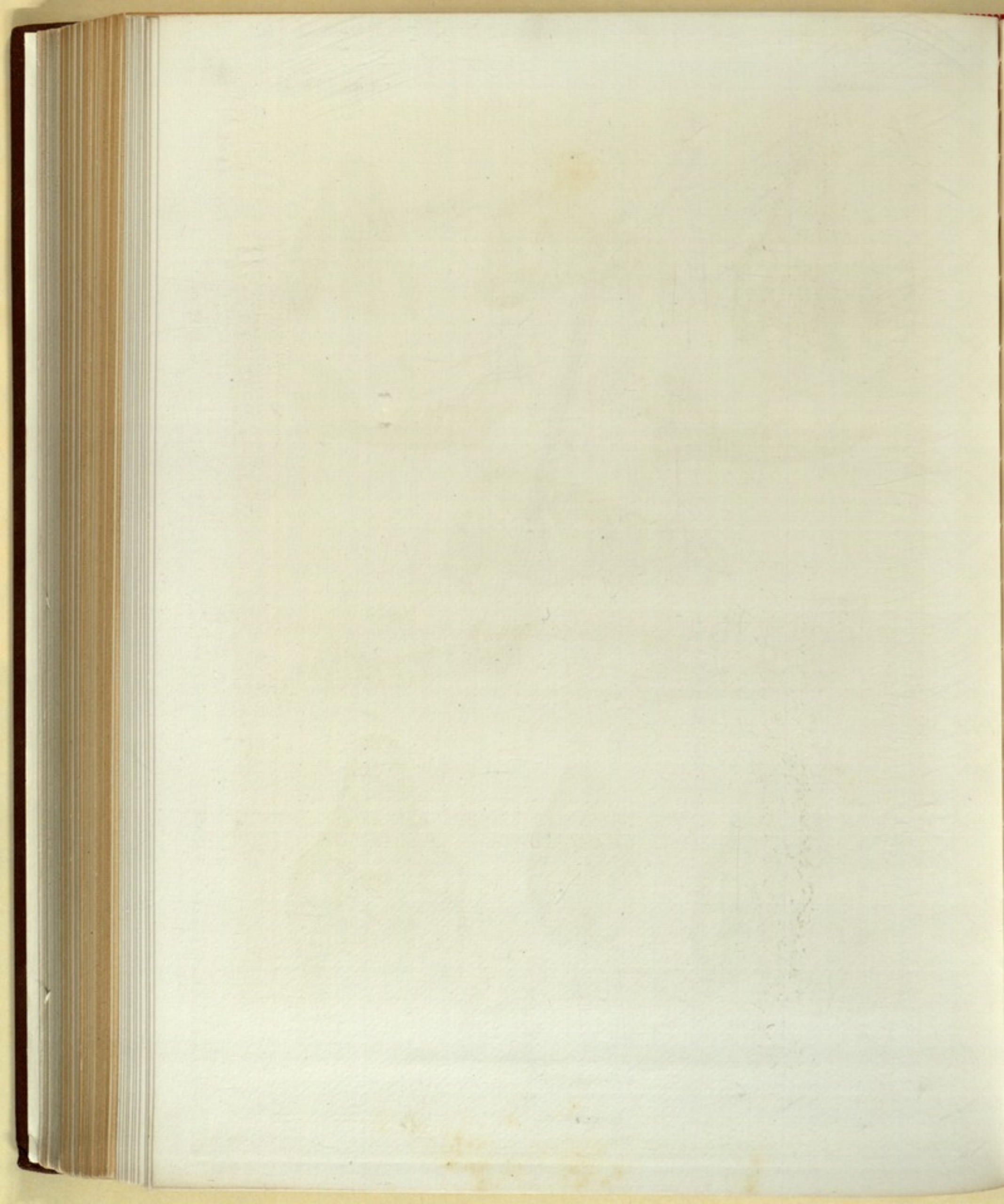

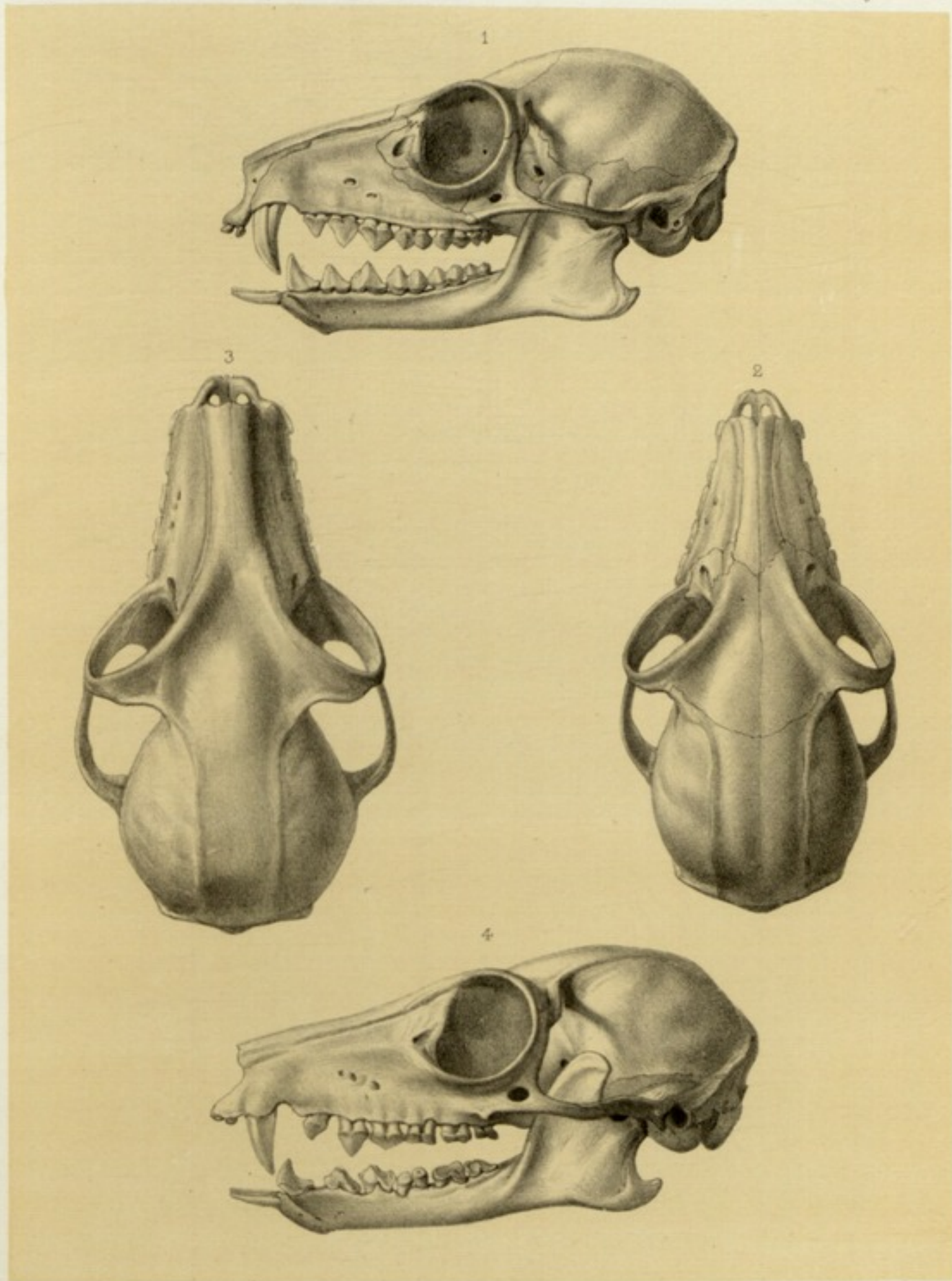

Leveau lith.

Exp. Baquet fr. Paris.

*Lemur varius.*

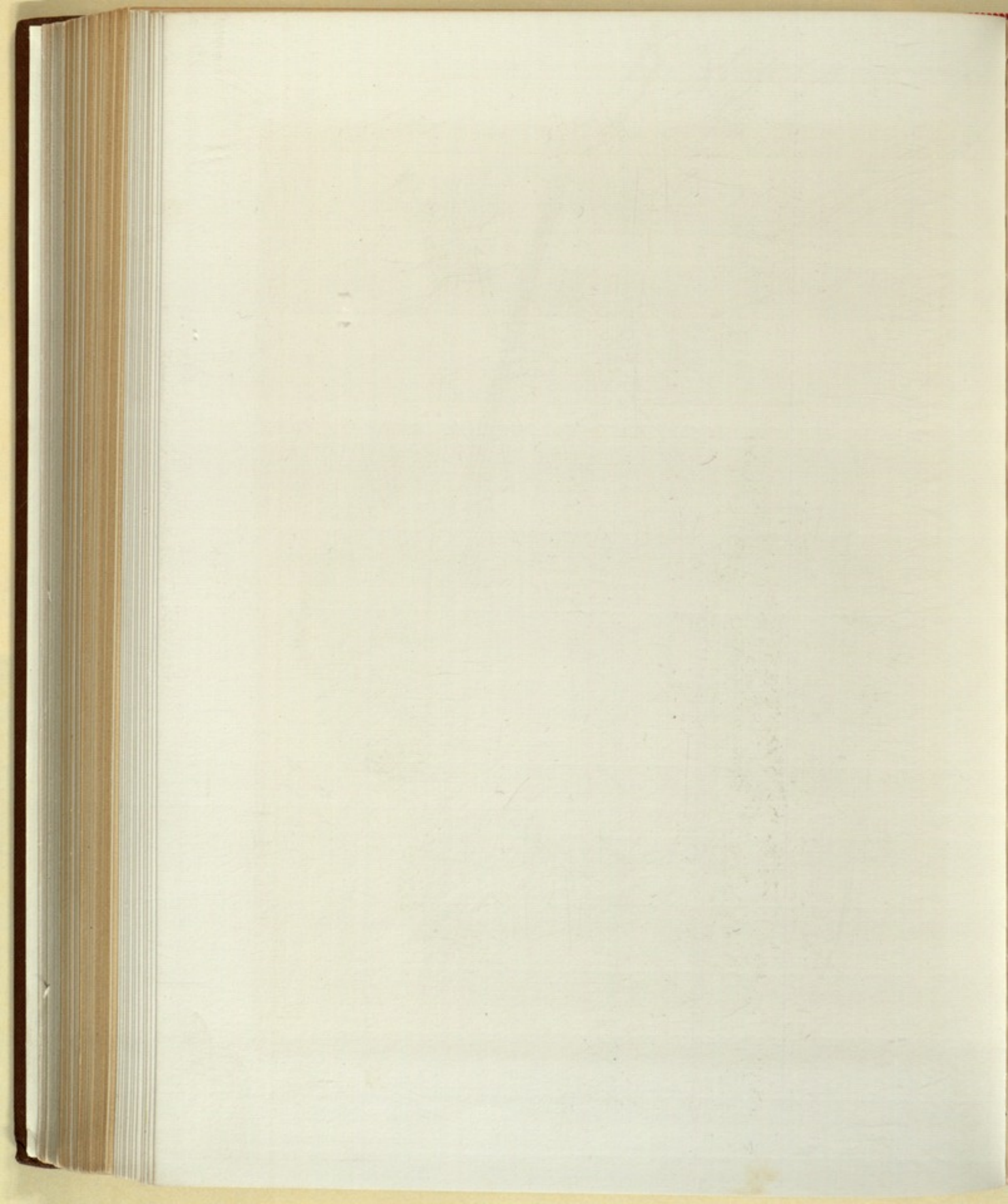

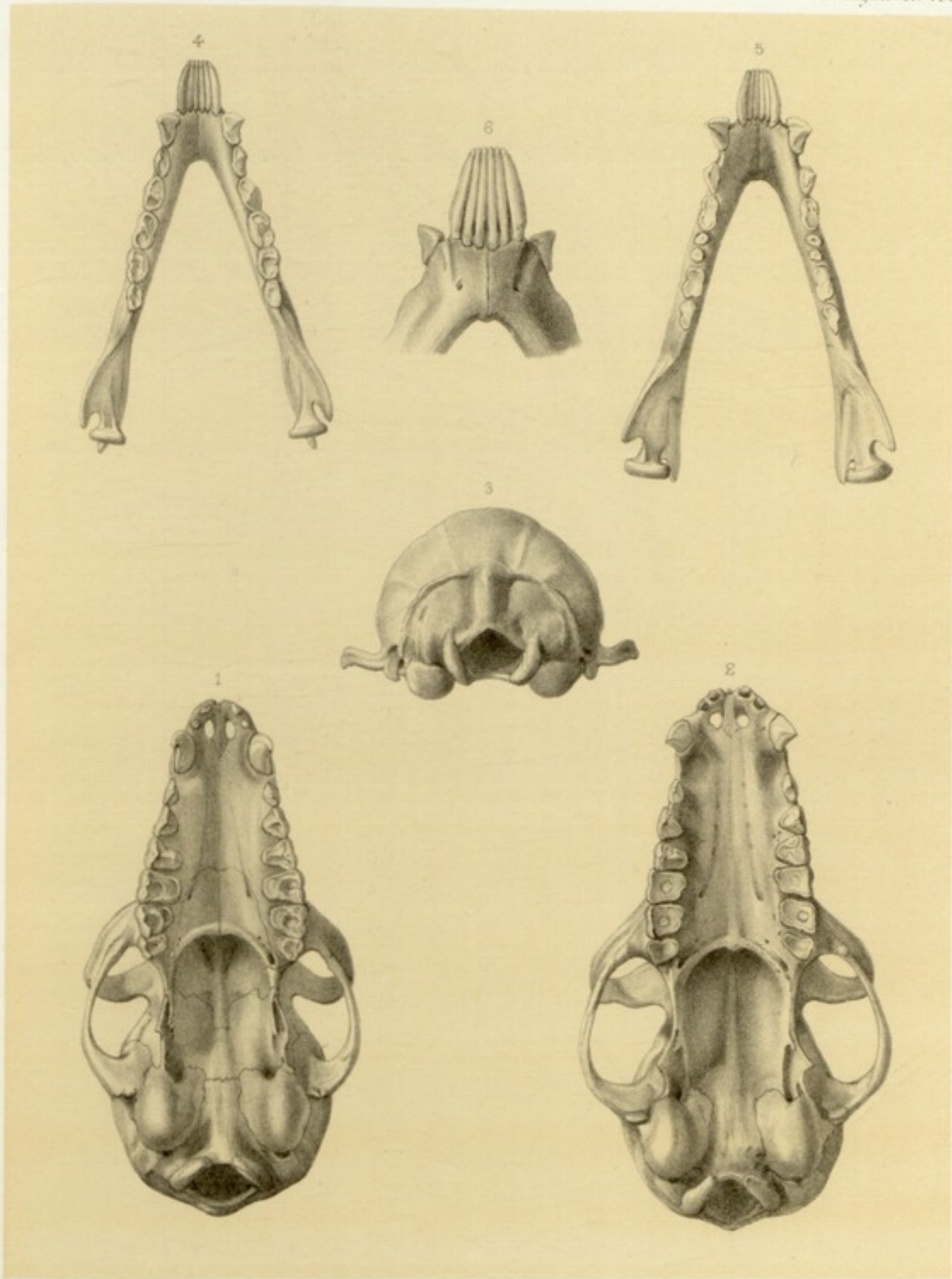

Leveau lith.

*Lemur varius.*

Imp. Boquet f. Paris.

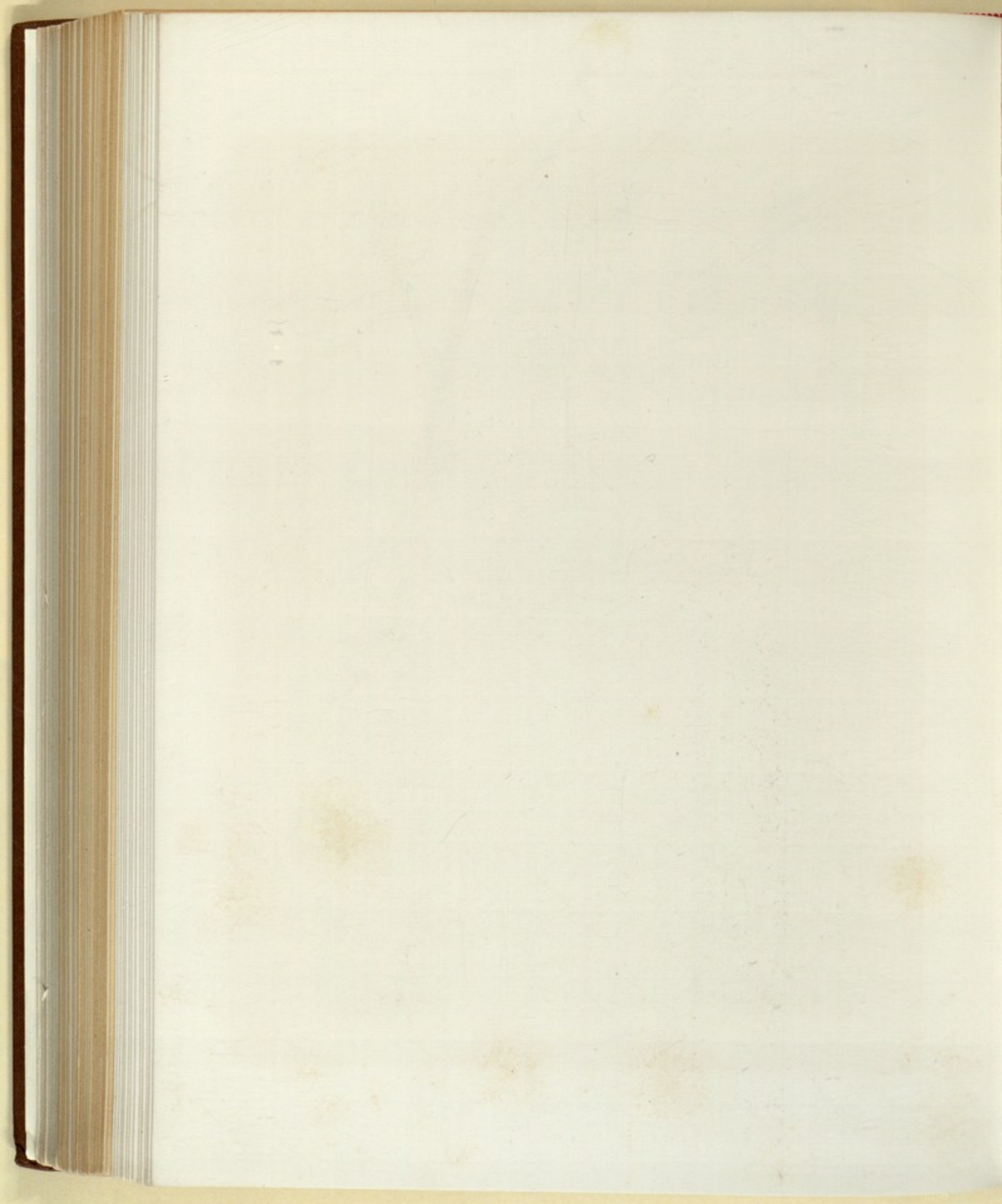



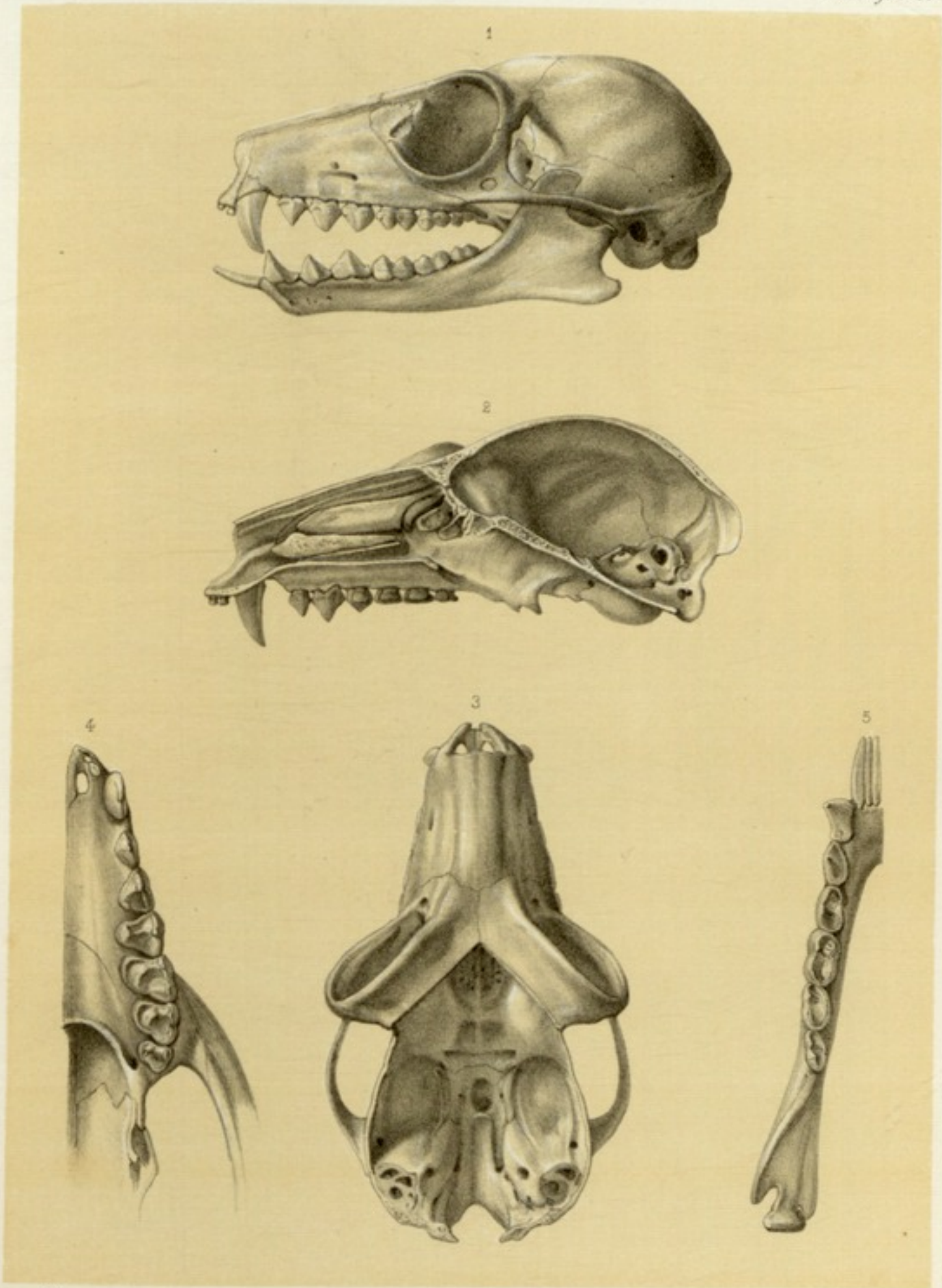

Laussan lith.

Imp. Boquet fr. Paris.

*Lemur varius.*

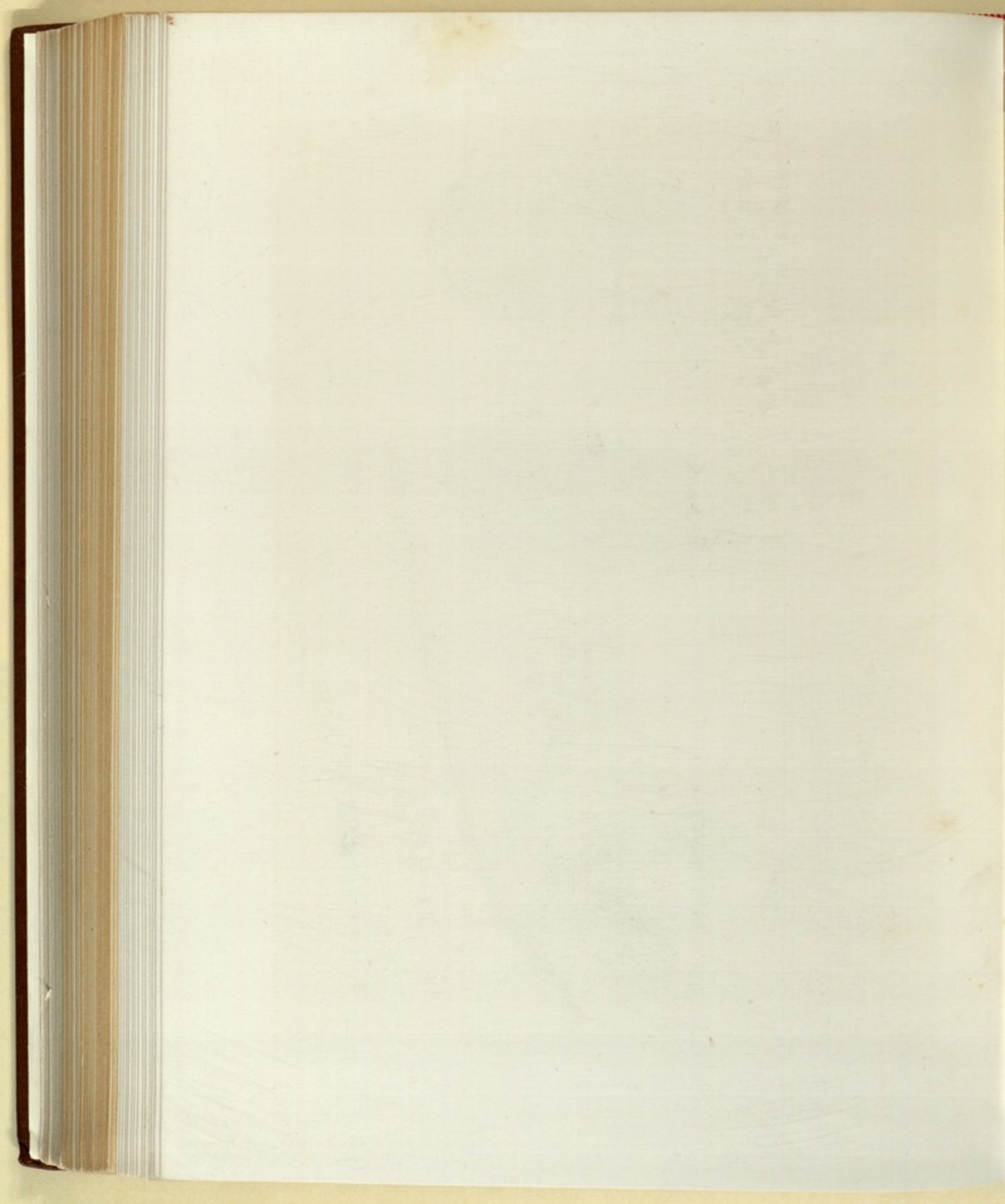

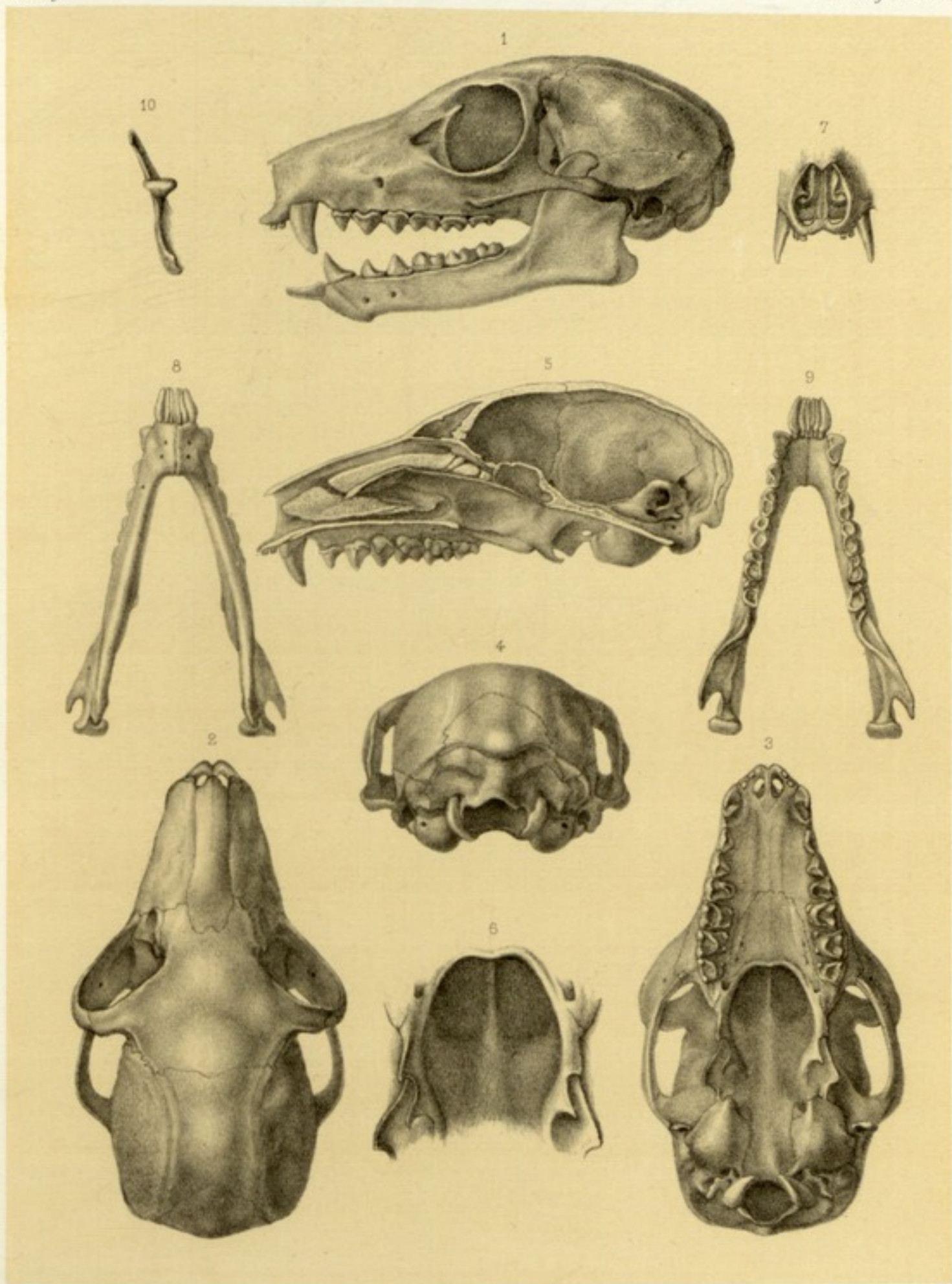

H. Fermaut lith.

Imp. Becquet fr. Paris.

*Lemur niger.*

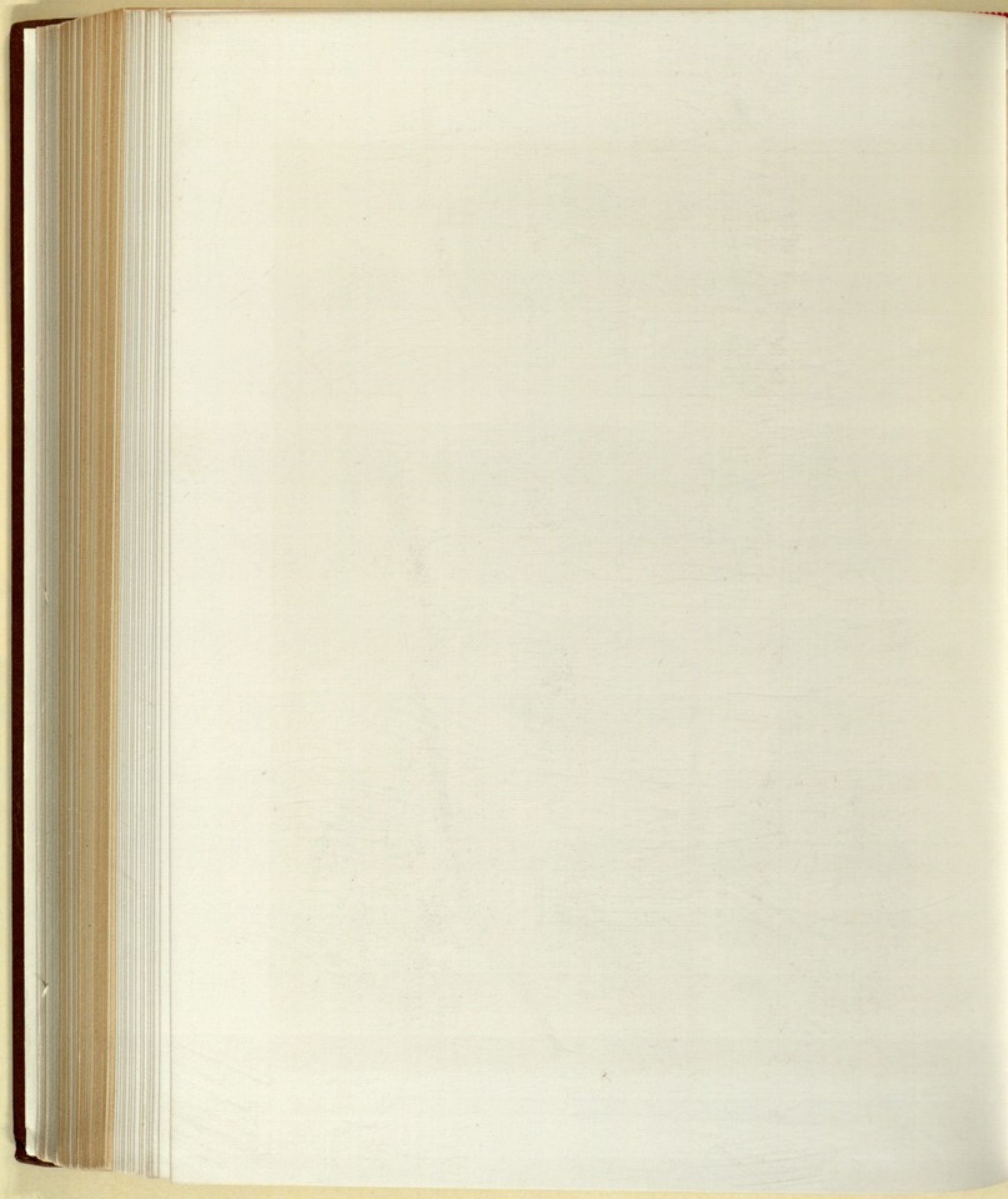

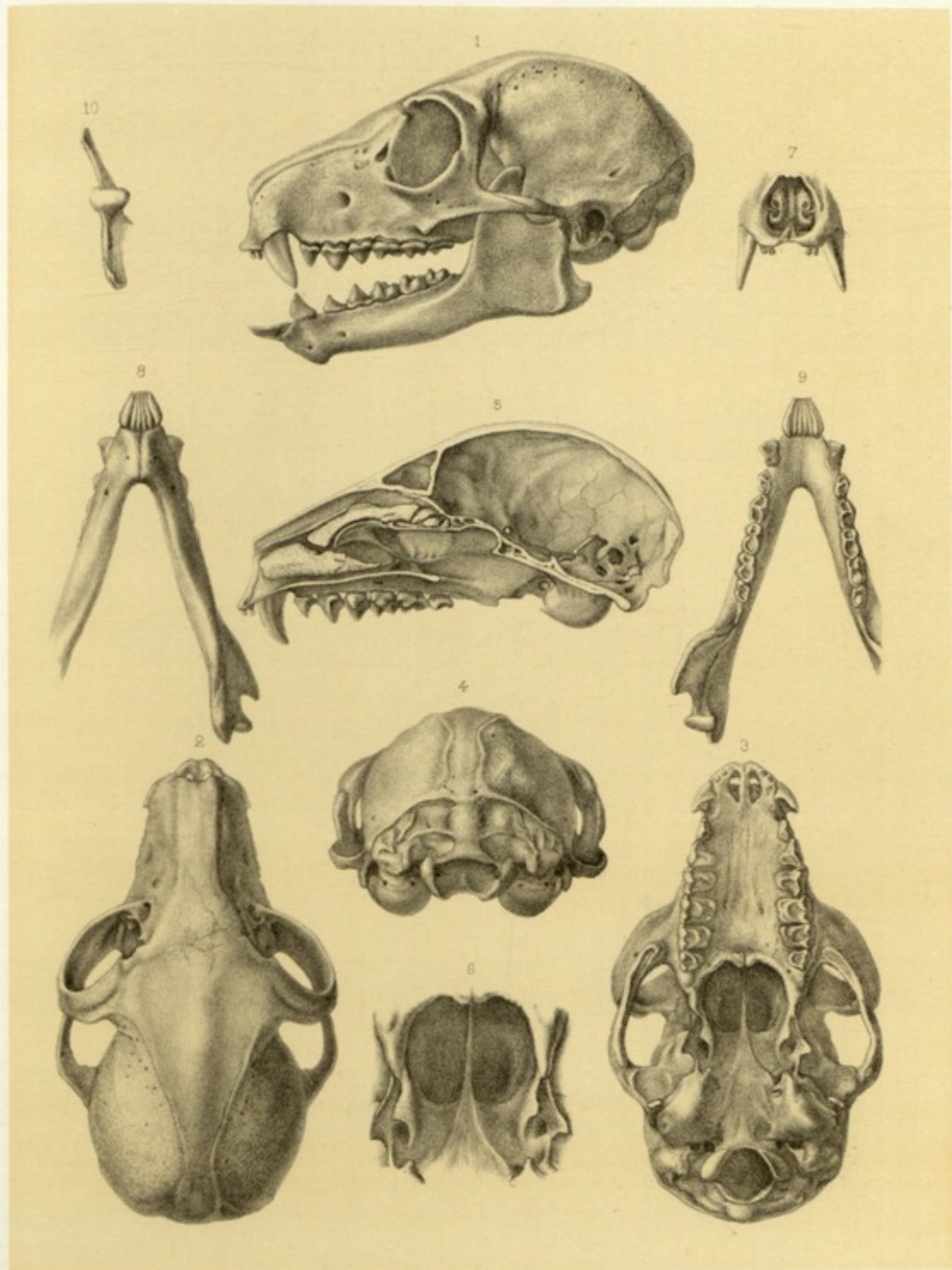

H. Formant lith.

Imp. Boquet fr. Paris.

*Lemur nigerrimus.*

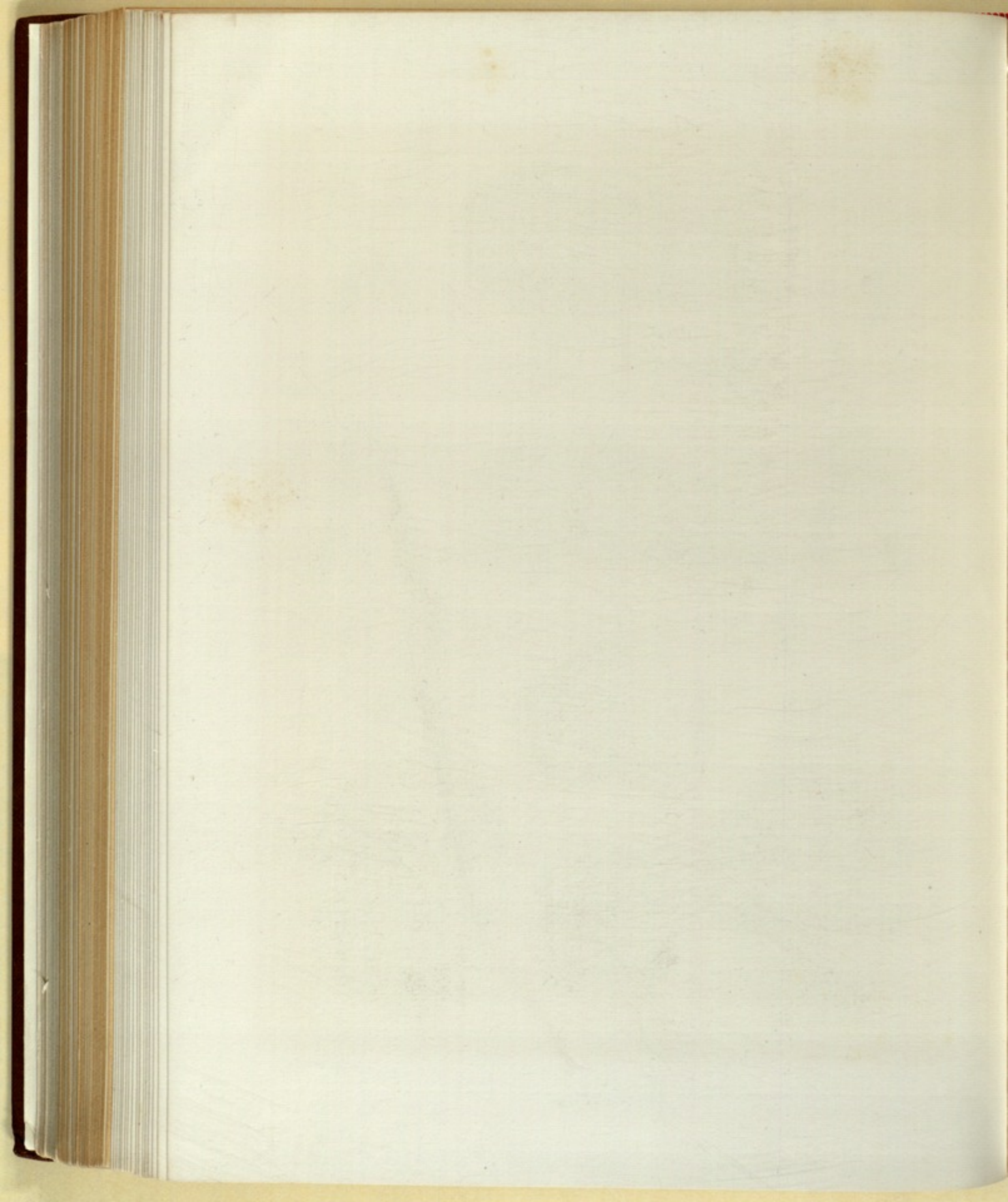

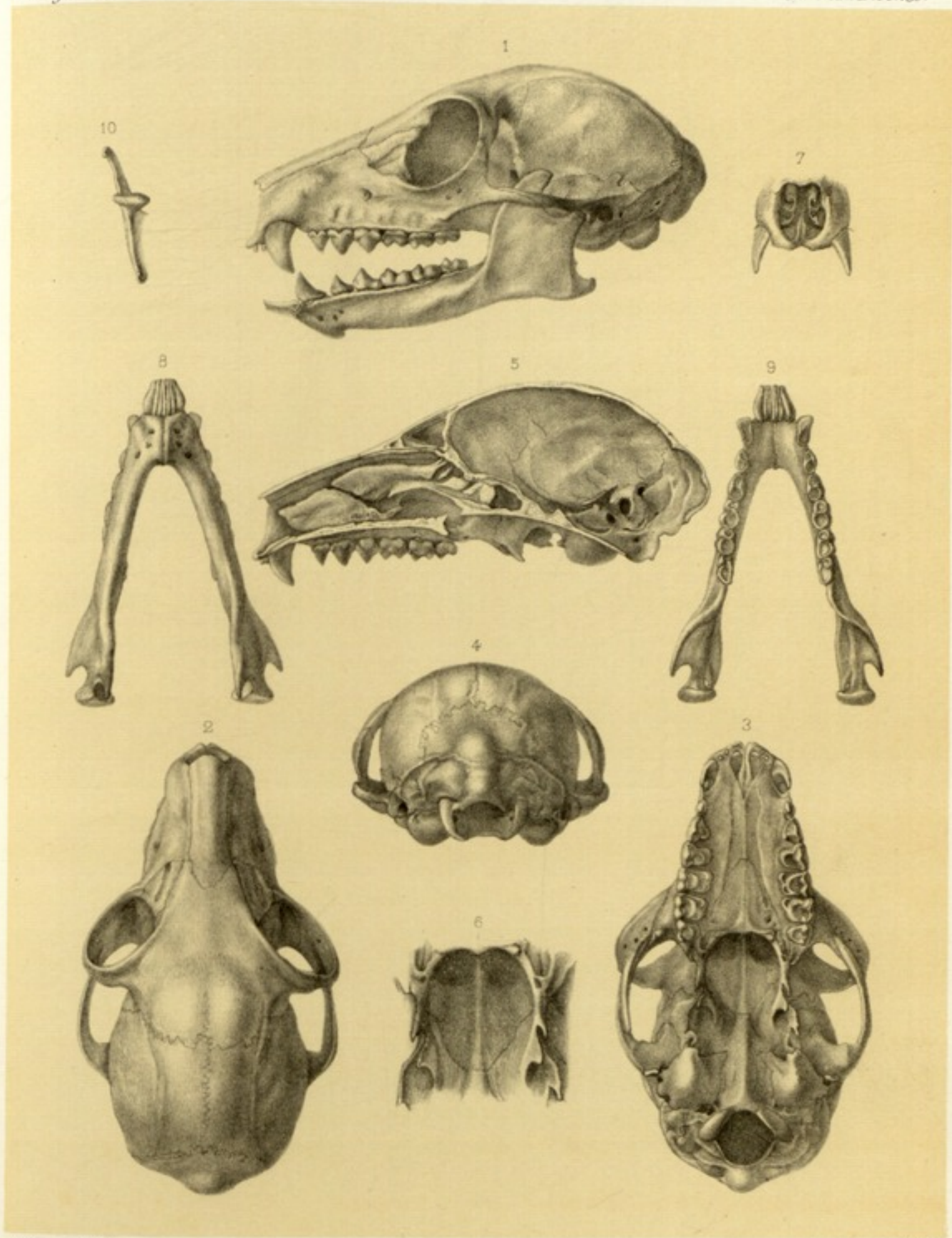

H. Férant lith.

Imp. Bocquet fr. Paris.

*Lemur mongoz.*

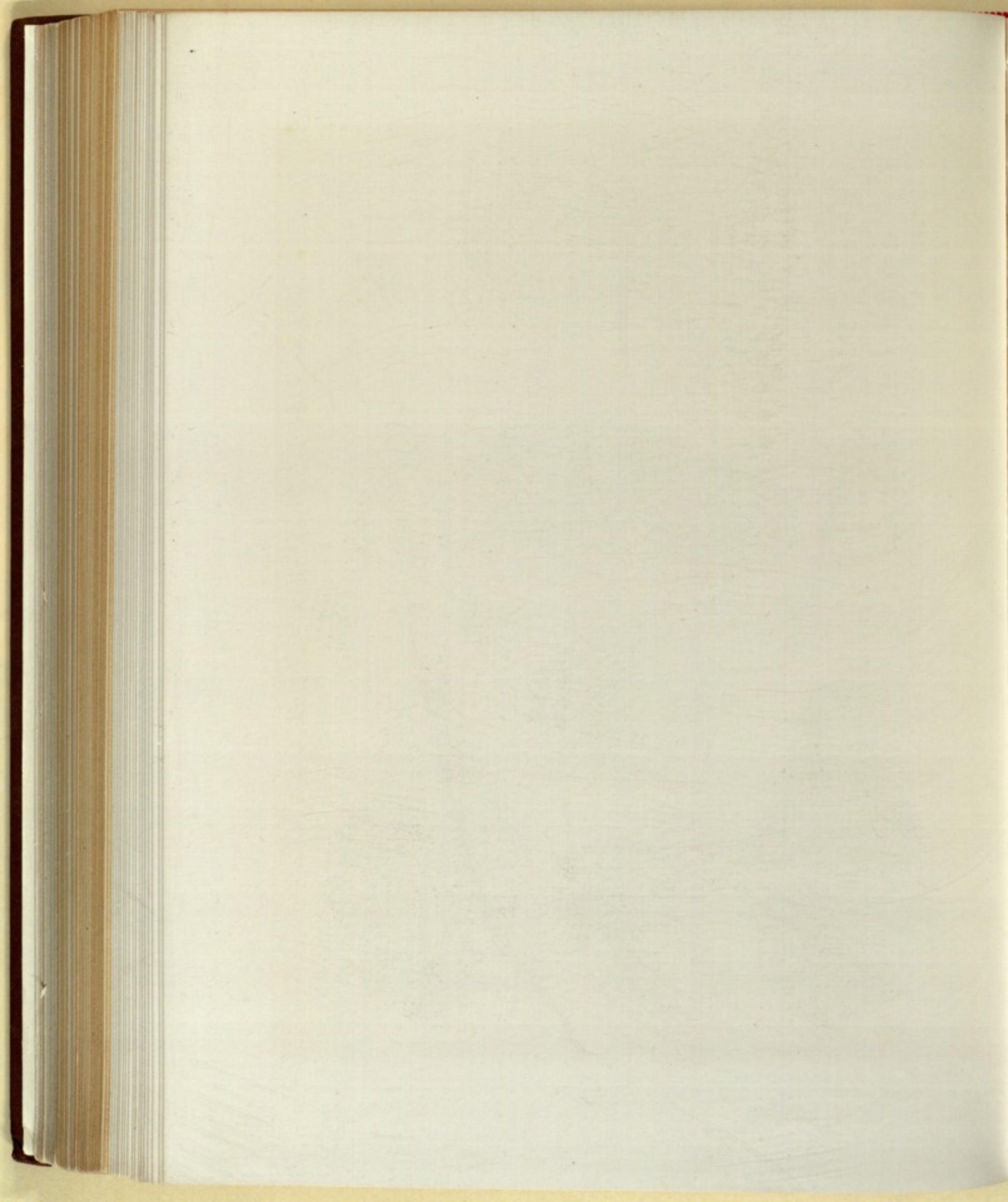



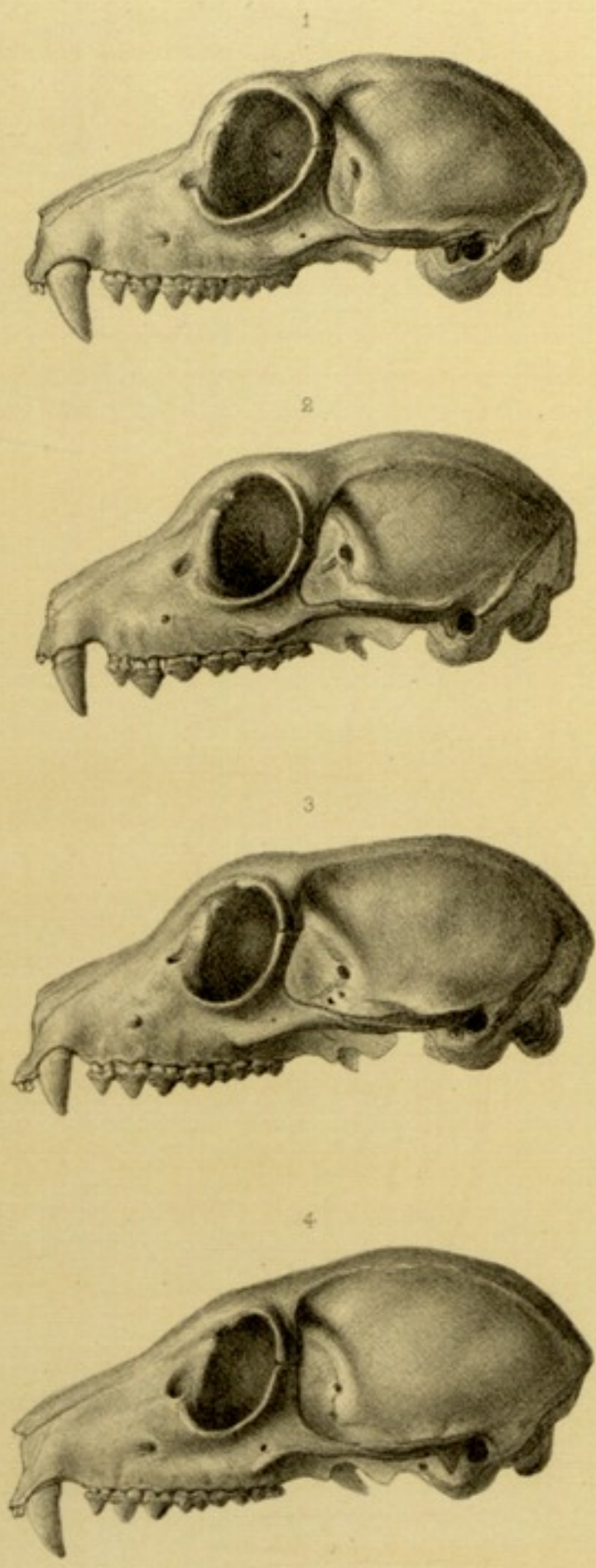

Louveau lith.

Imp. Berquet fr. Paris.

*Lemur mongoz var. nigrifrons.*

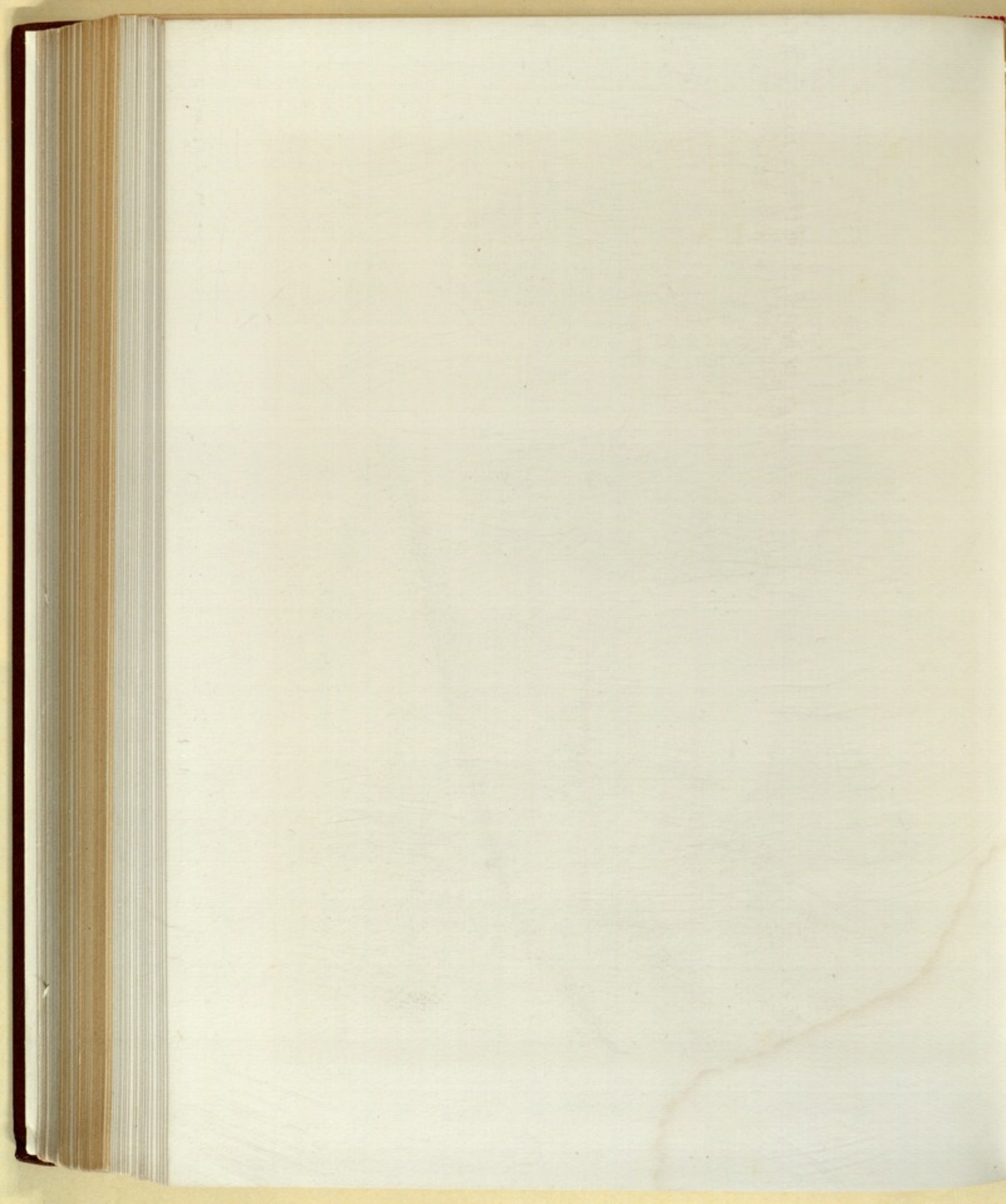

1

10

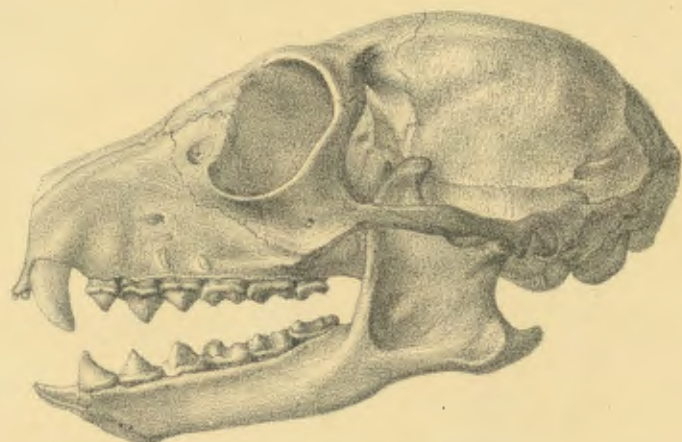

7



8

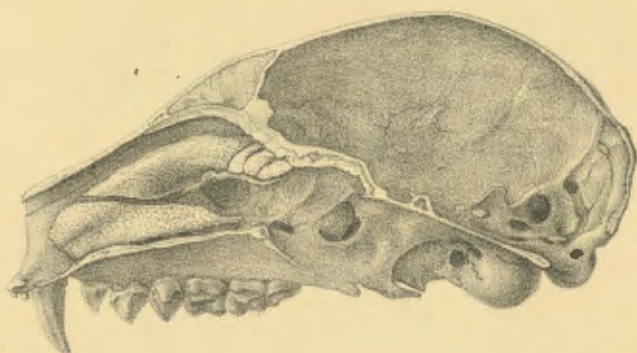

9

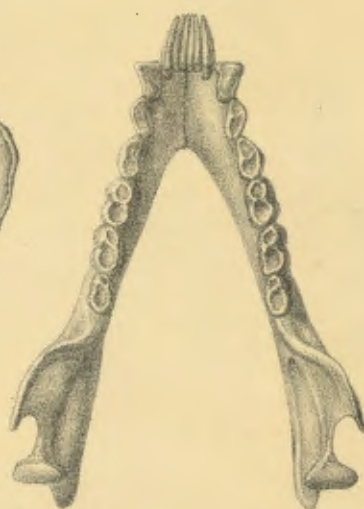

4



3

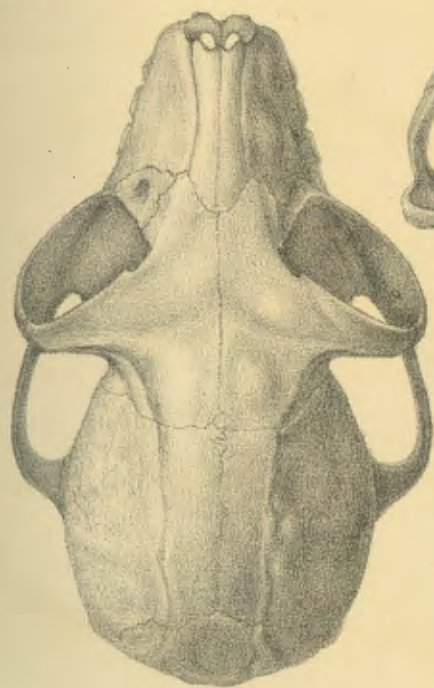
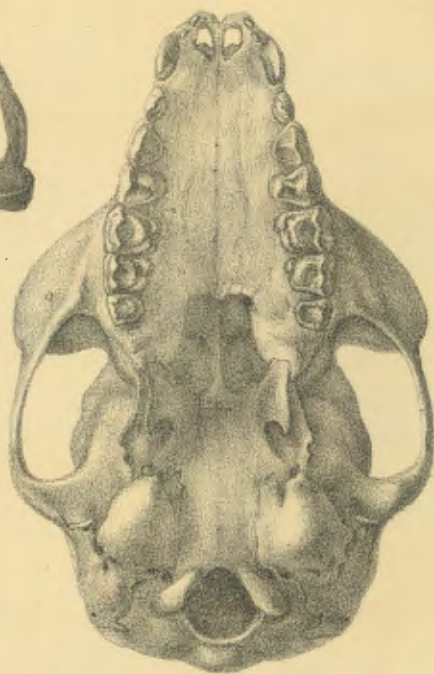

6



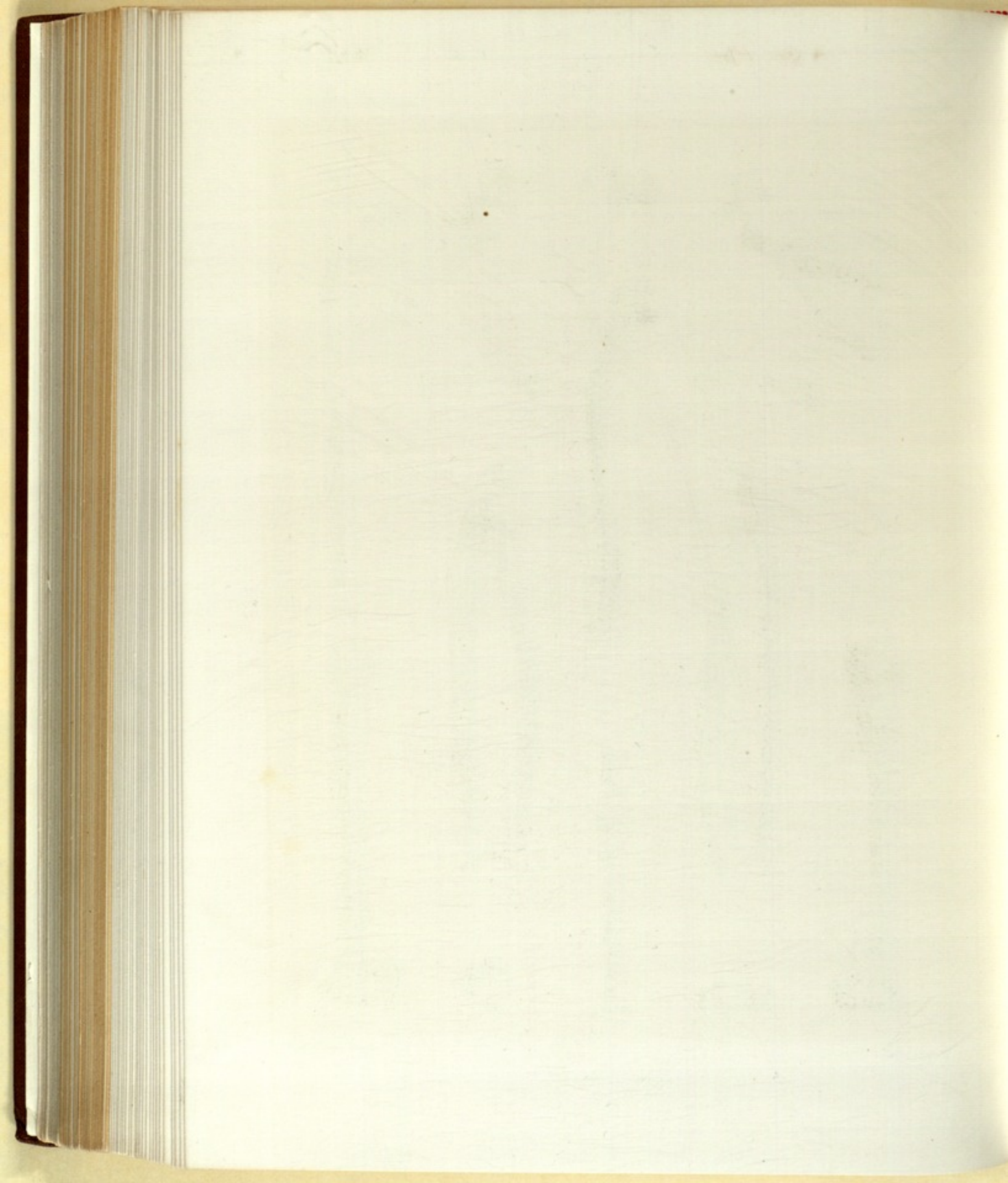

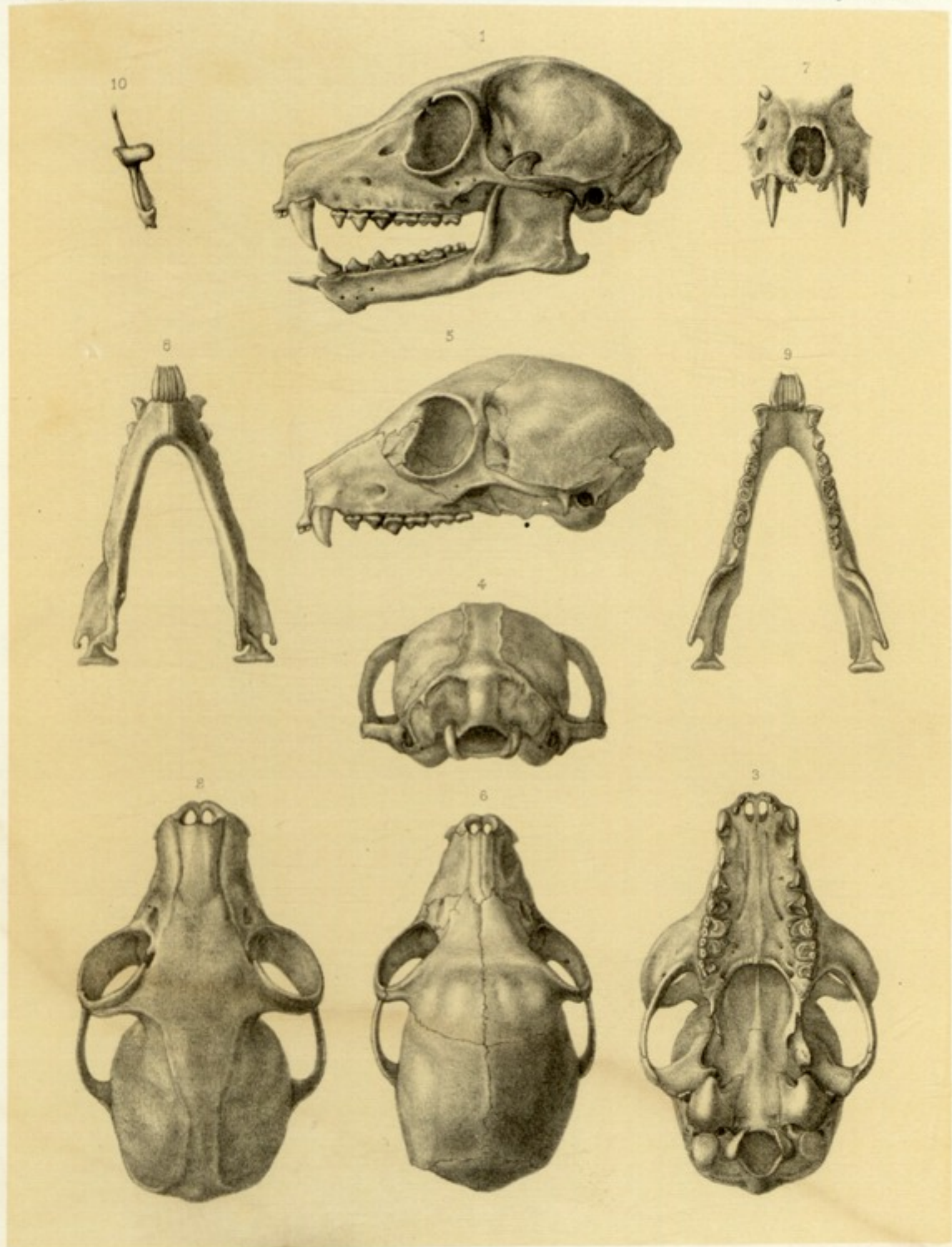

H. Forment lith.

Imp. Boquet fr. Paris

*Lemur coronatus.*

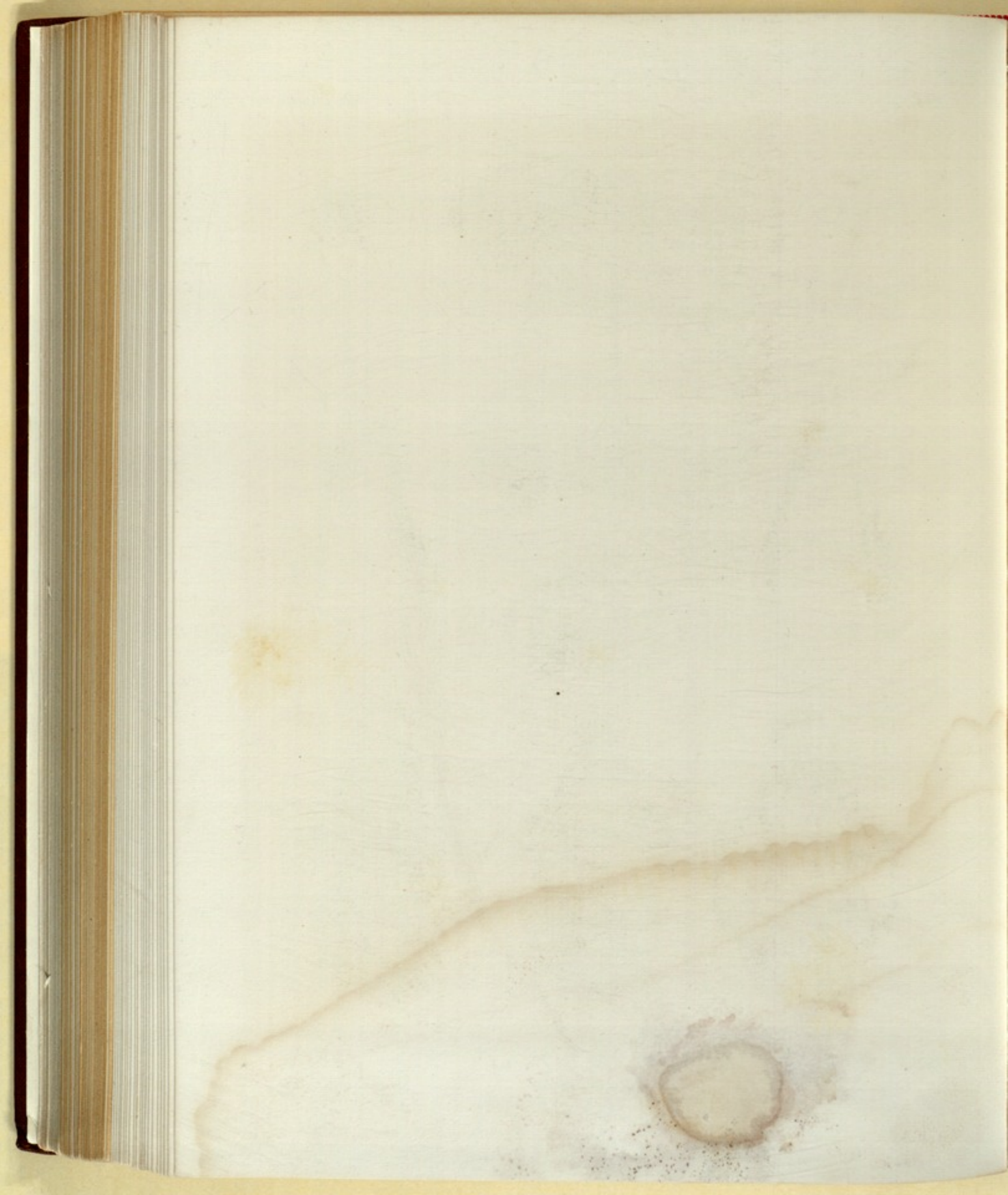

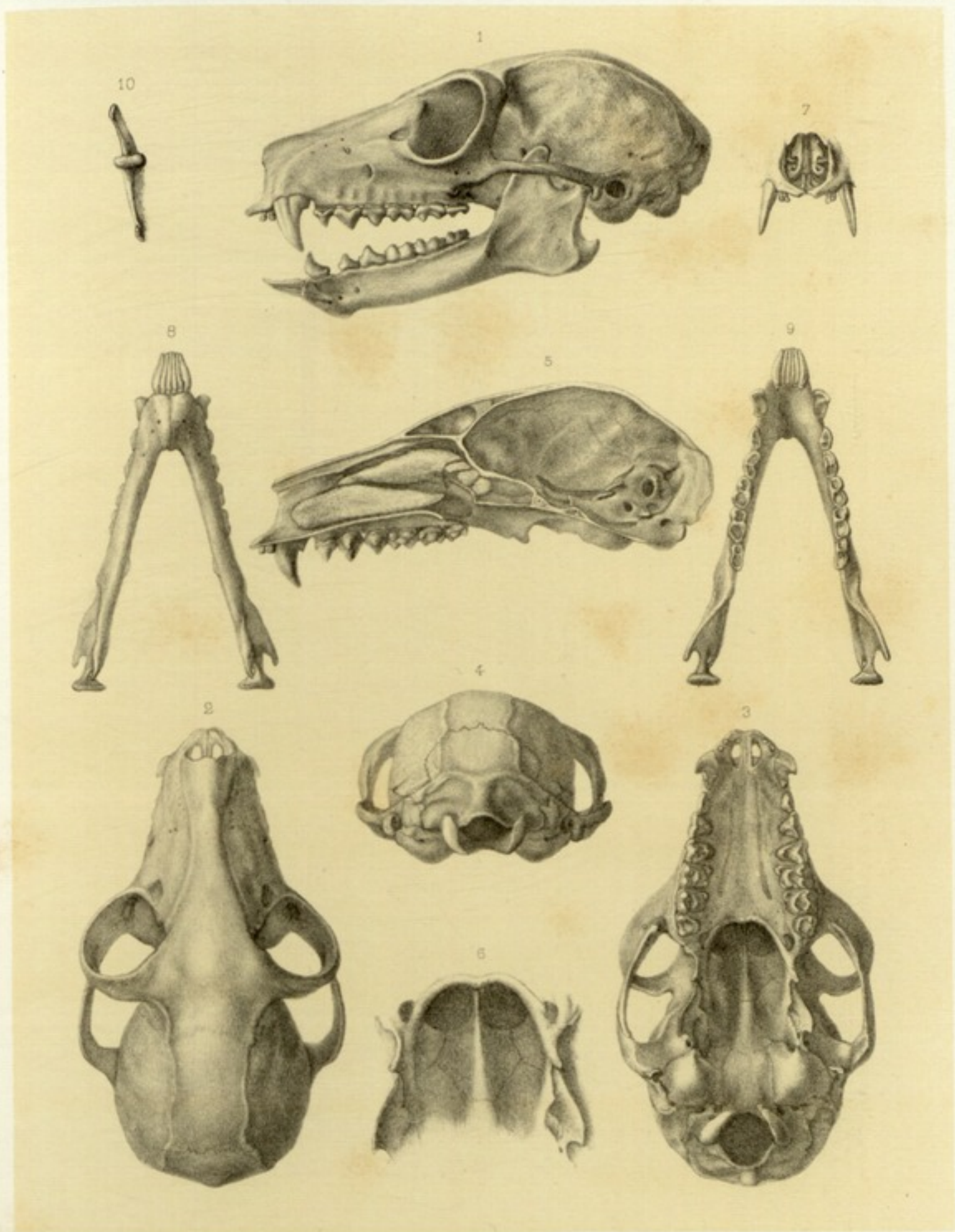

H. Ferriant lith.

Imp. Boquet fr. Paris.

*Lemur albimanus.*

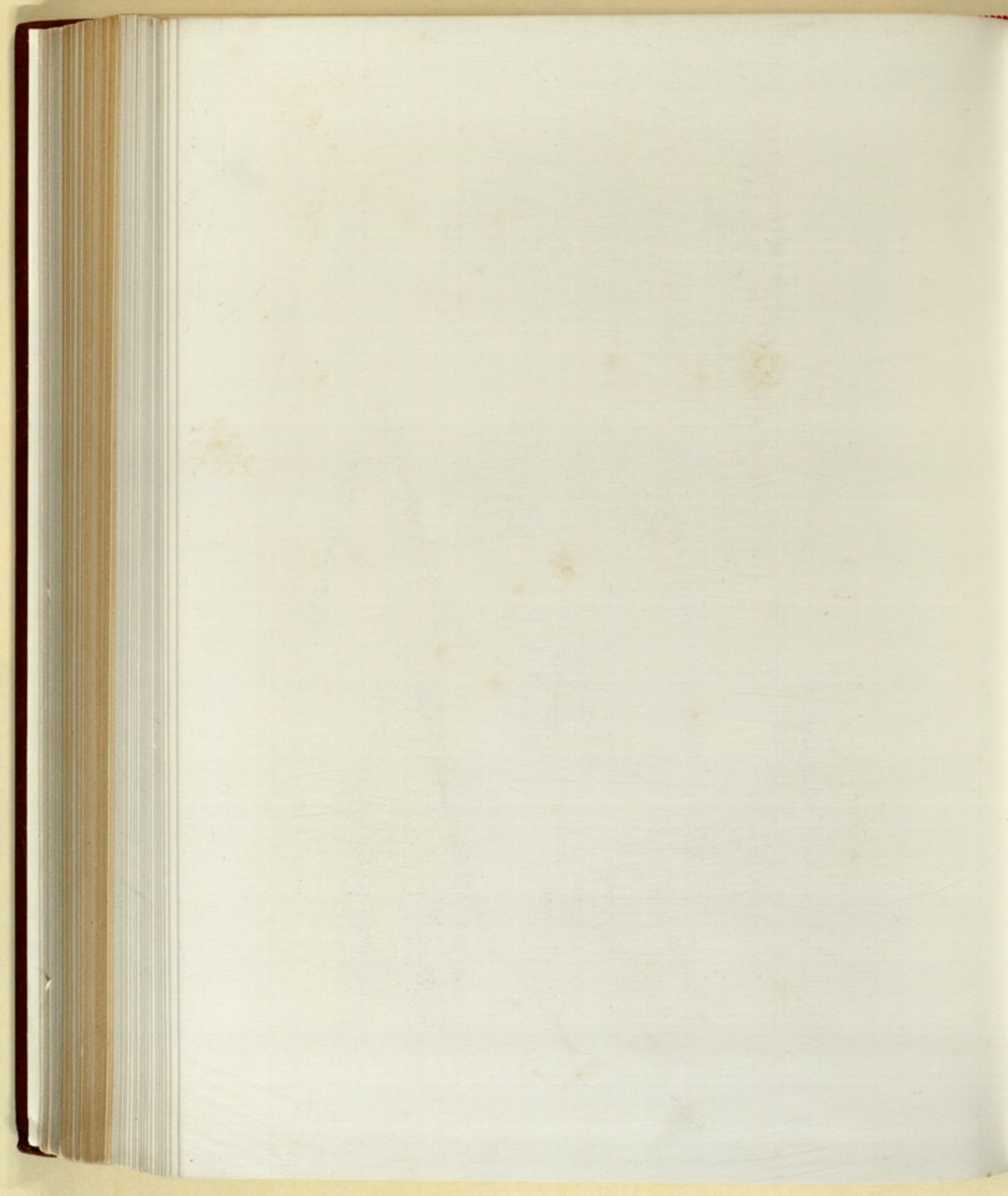



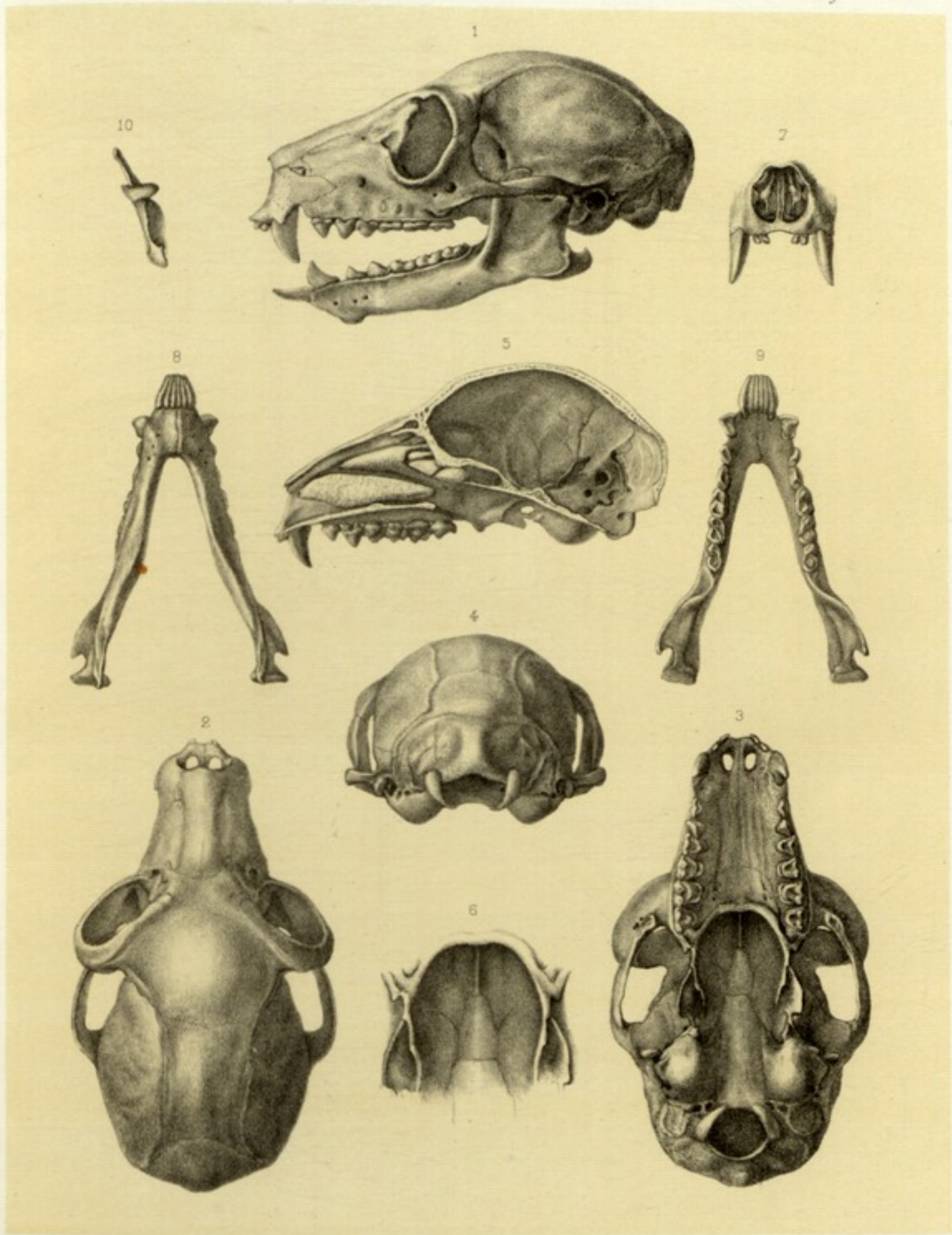

H. Kermant lith.

Imp. Bécquet fr. Paris.

*Lemur catta*.

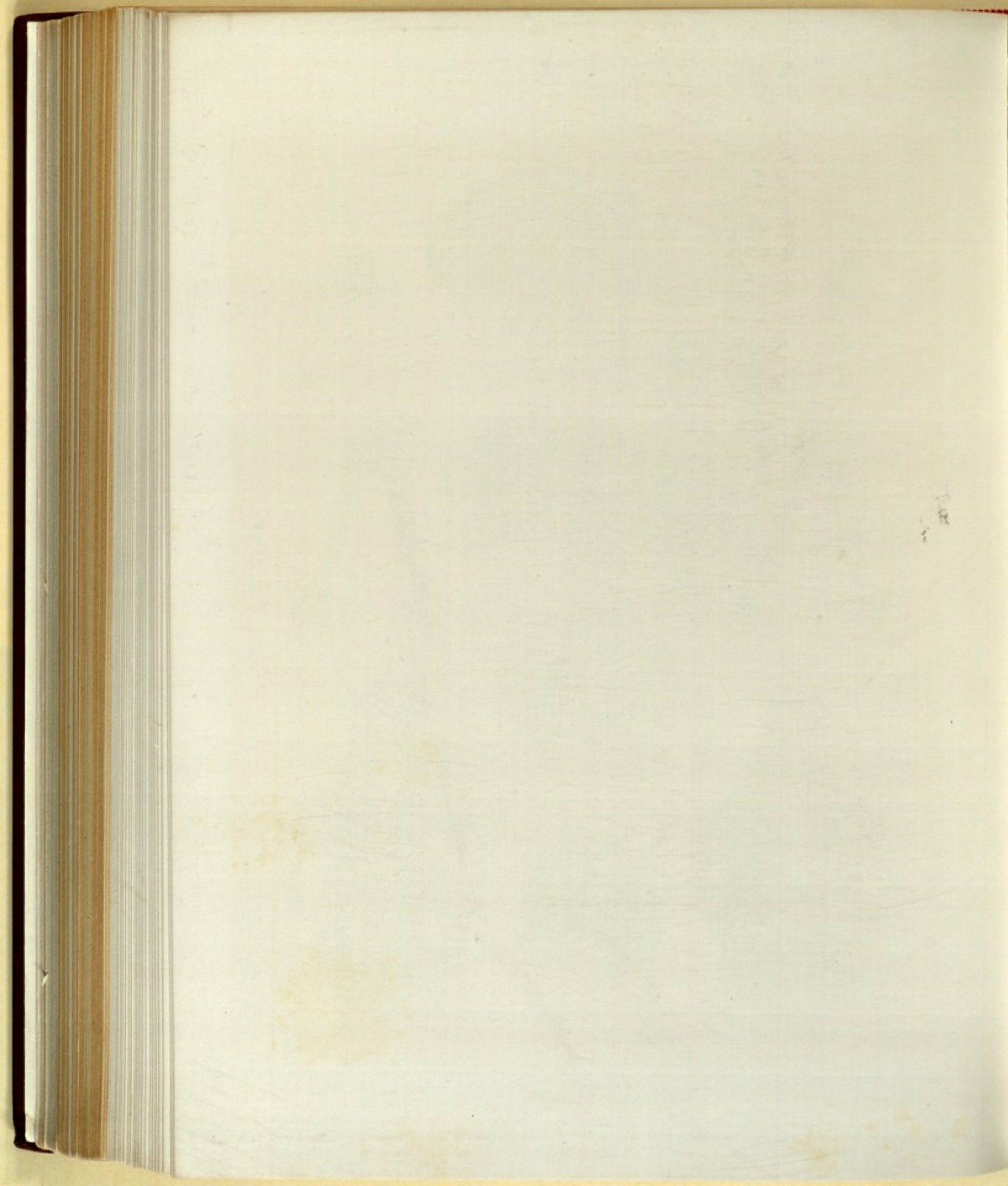

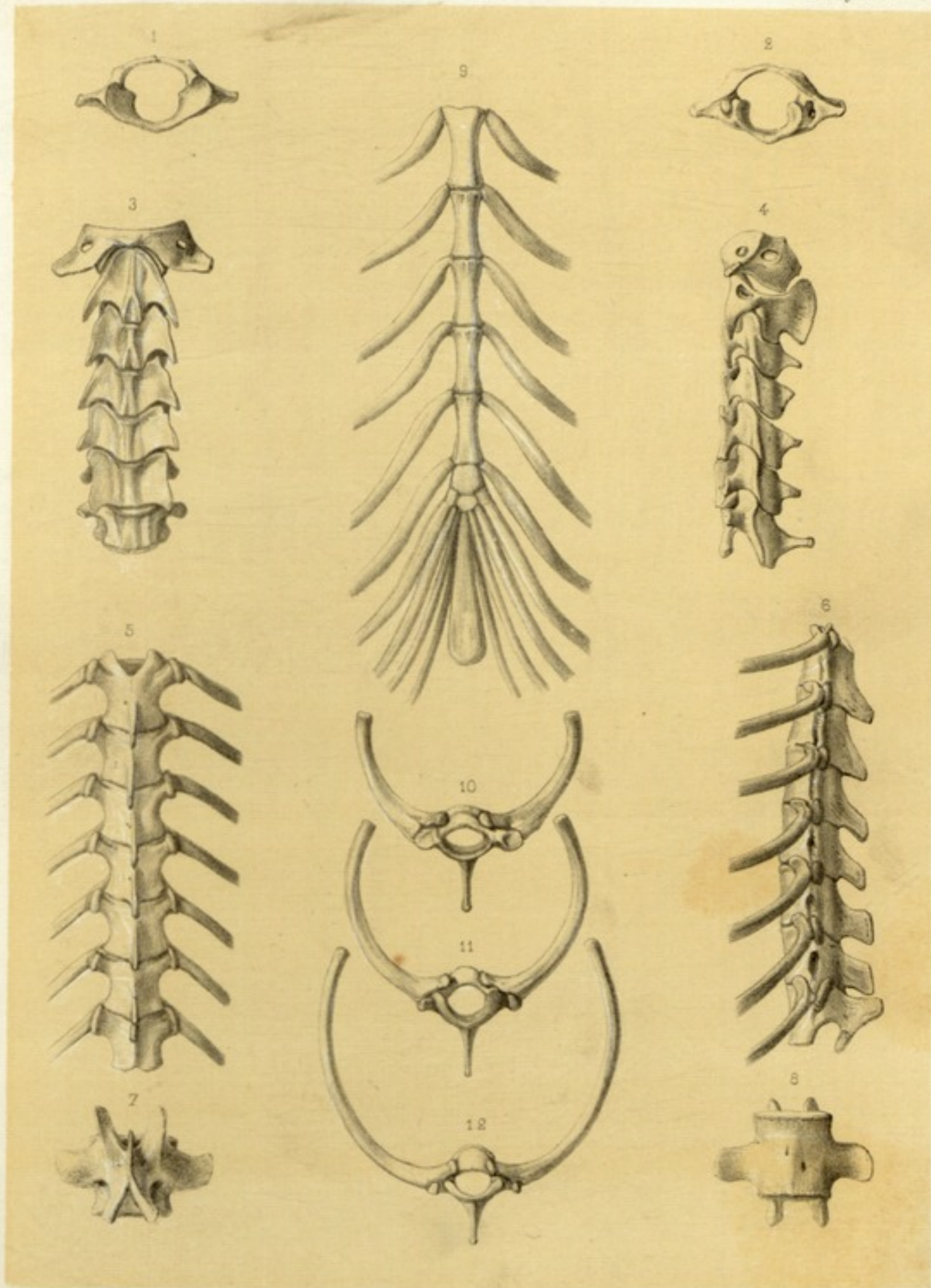

Leveaux lith.

Imp. Boquet, fr. Paris.

Lemur varius.

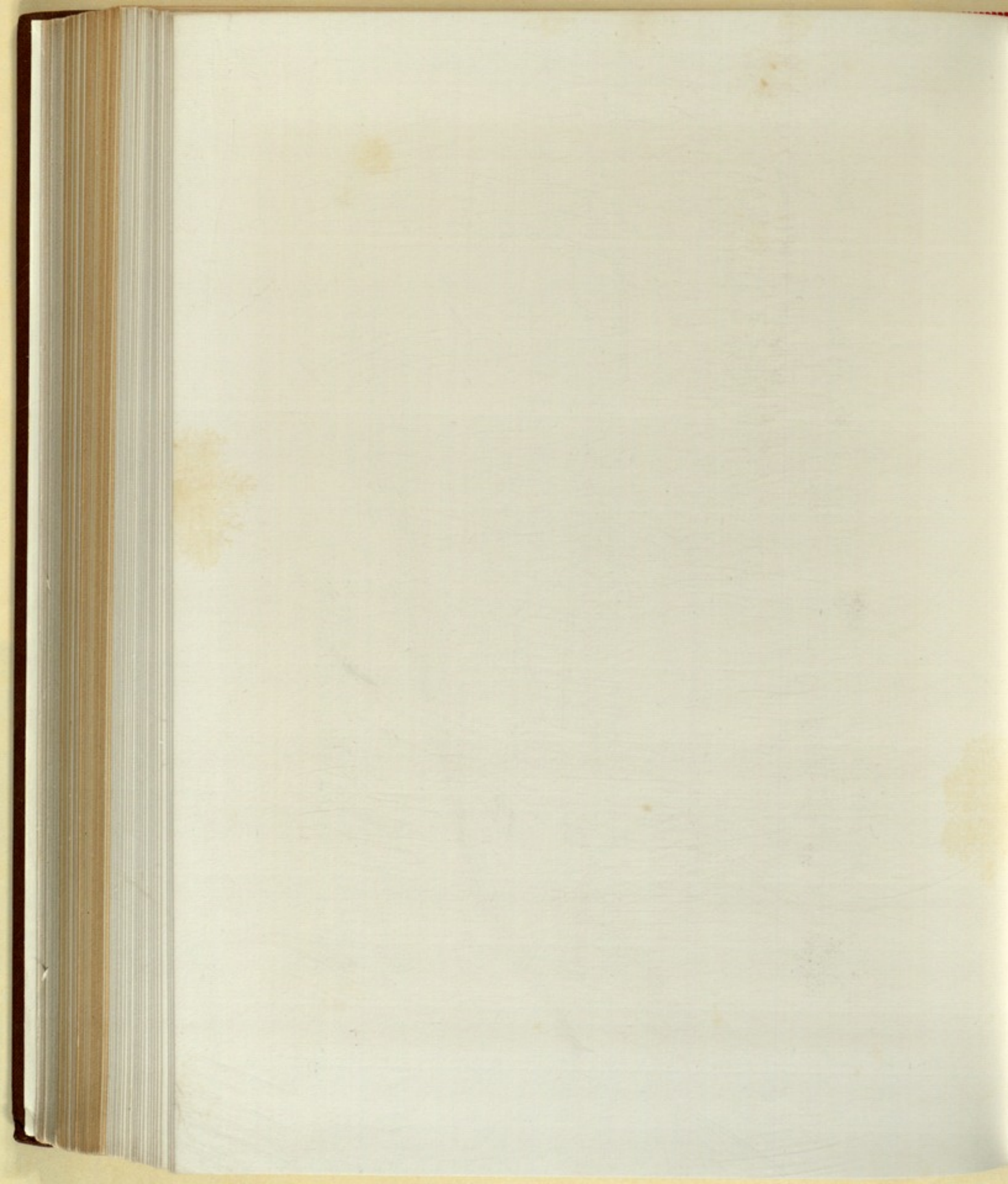

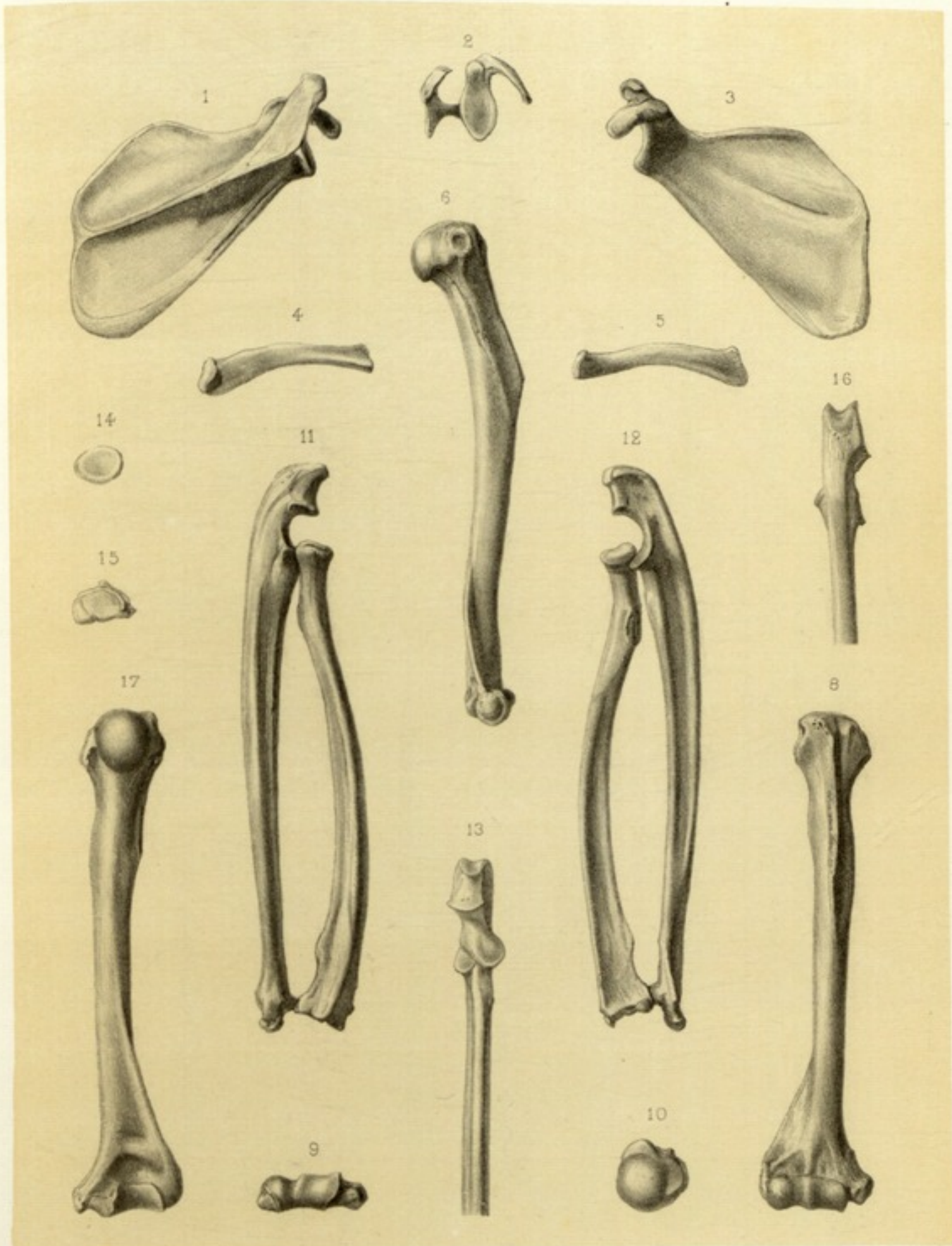

Louveau lith.

Imp. Bécquet fr. Paris.

*Lemur varius.*

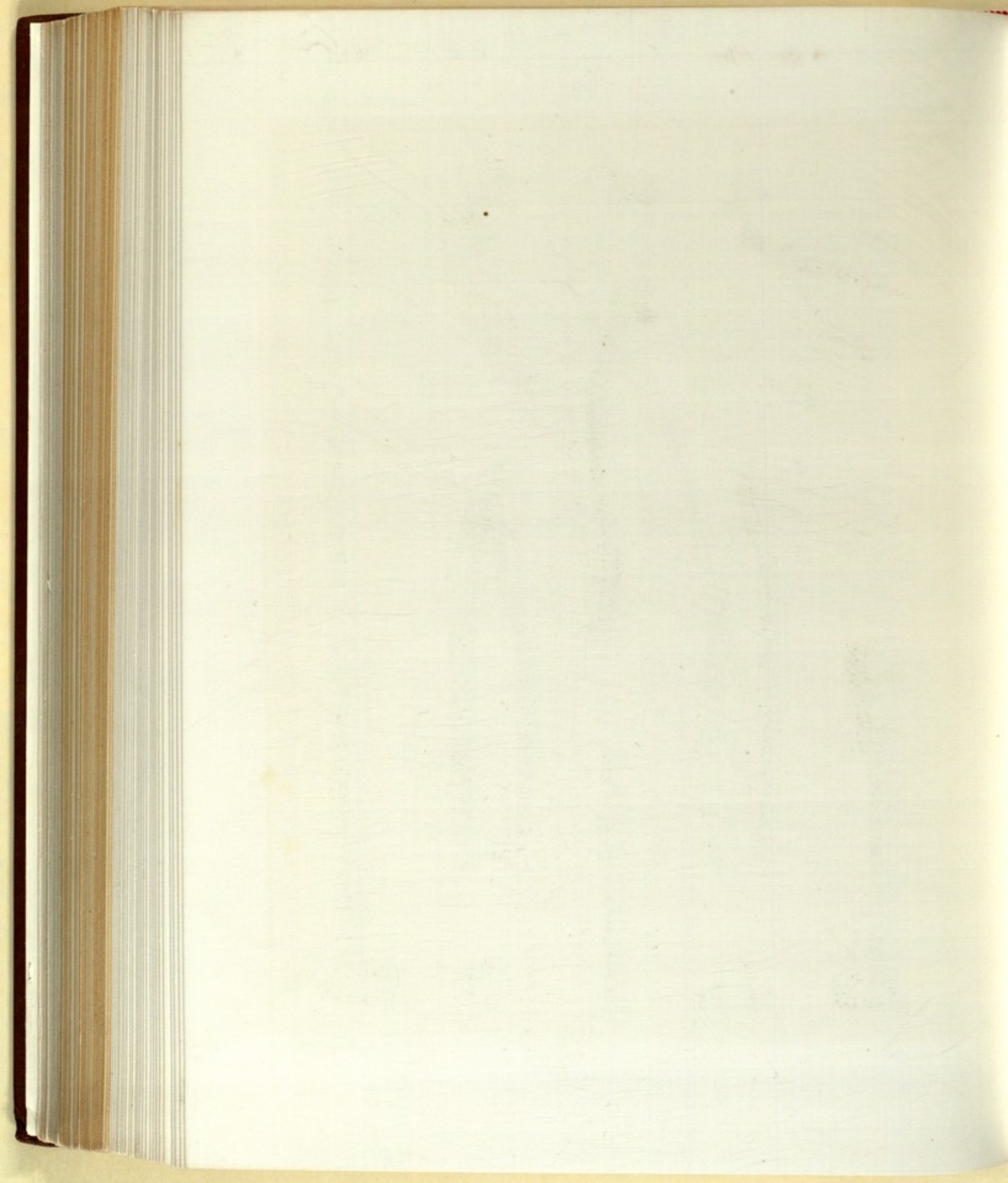

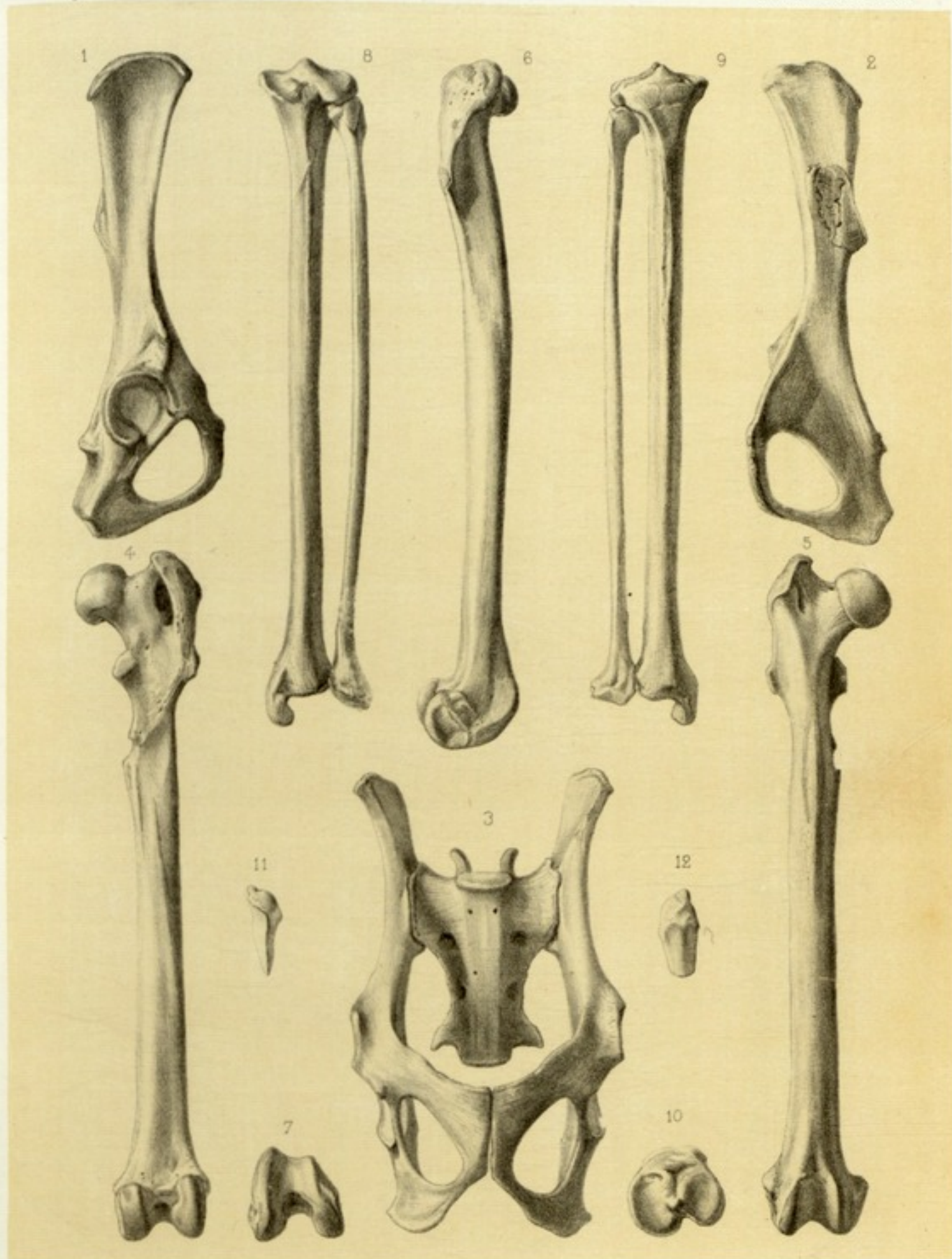

Louveau lith.

Imp. Bequet fr. Paris.

*Lemur varius.*





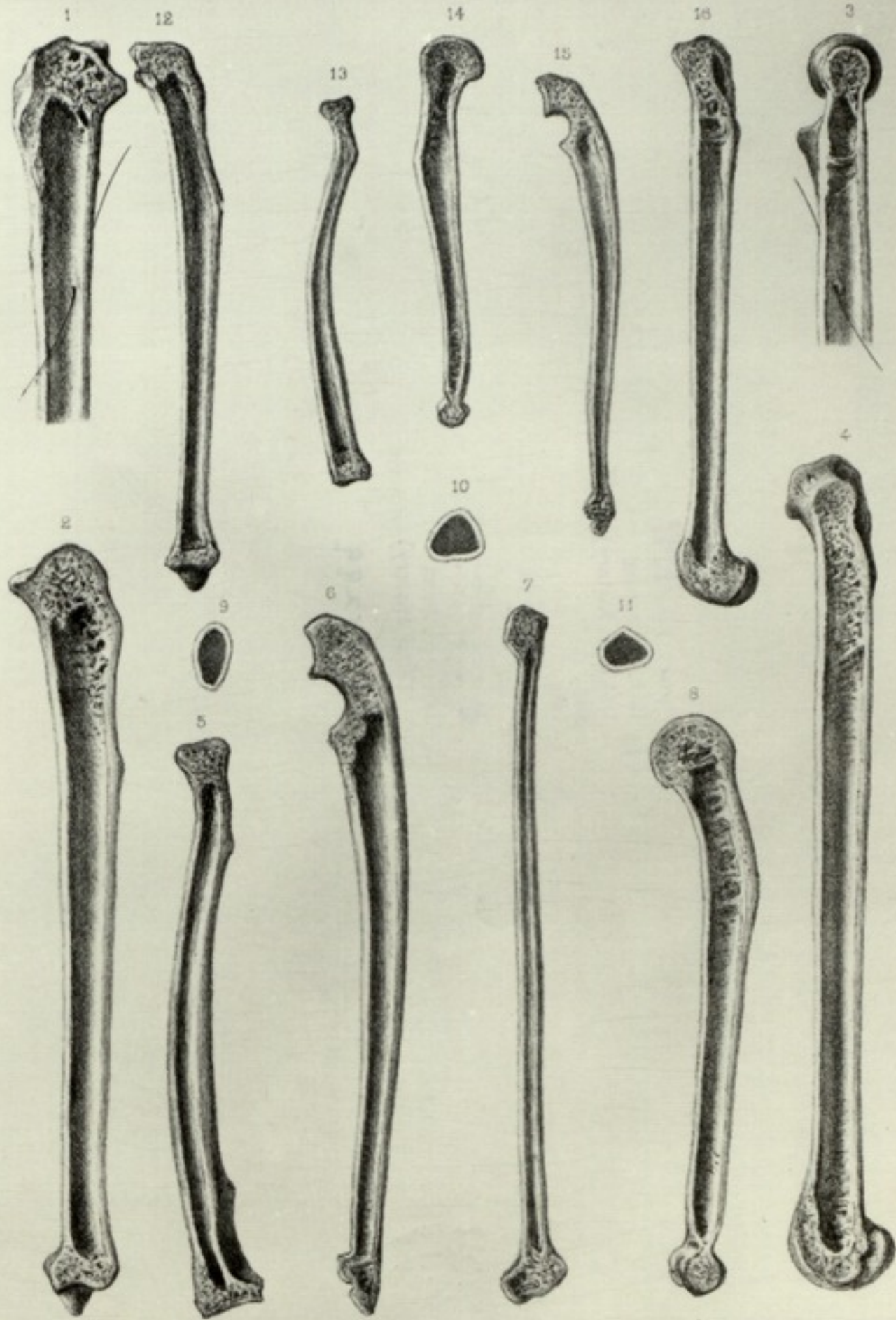

Louveau lith.

Imp. Lecquet fr. Paris.

Os de Lemurs.

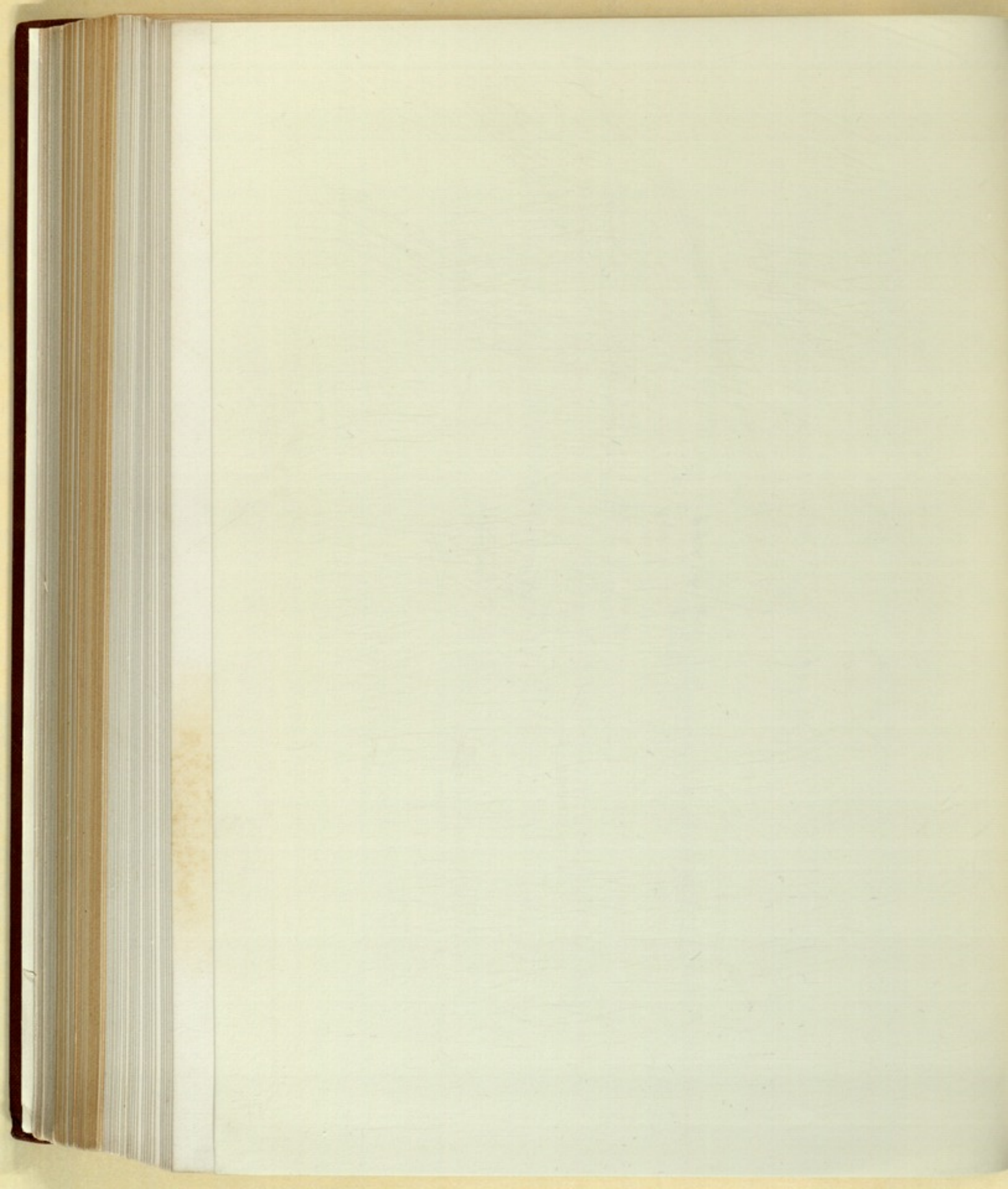

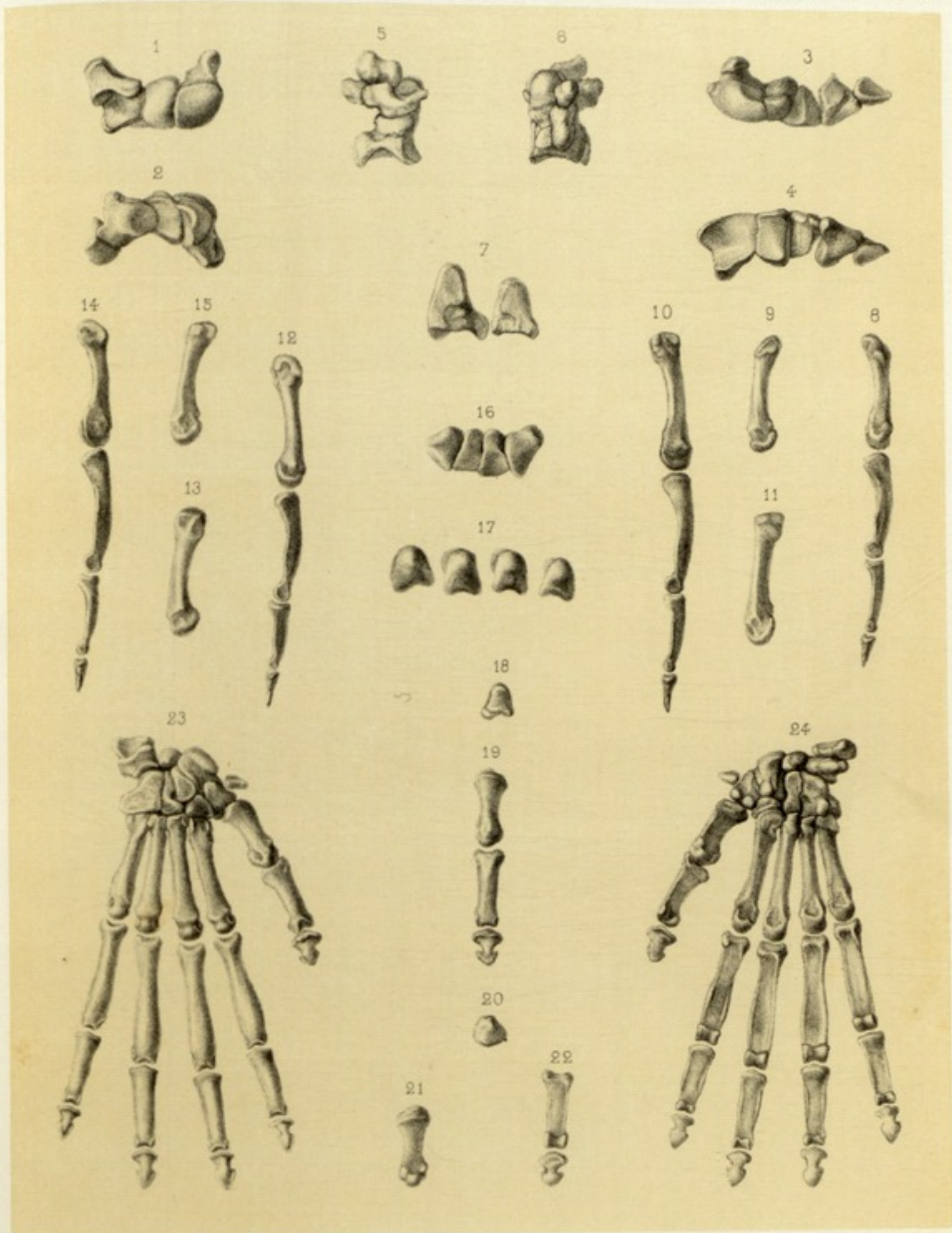

H. Férussac lith.

Imp. Bachevalier fr. Paris.

*Lemur varius.*

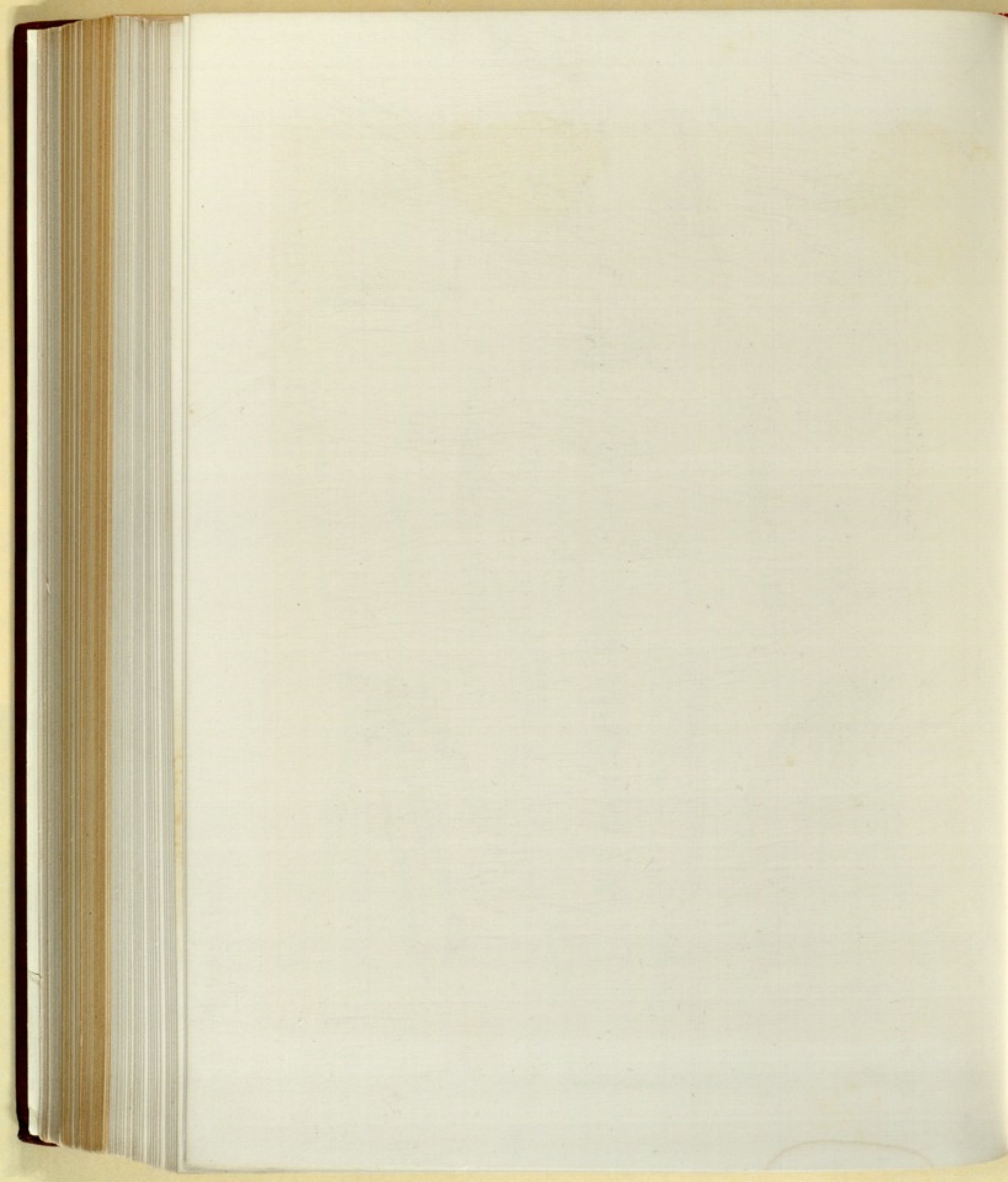

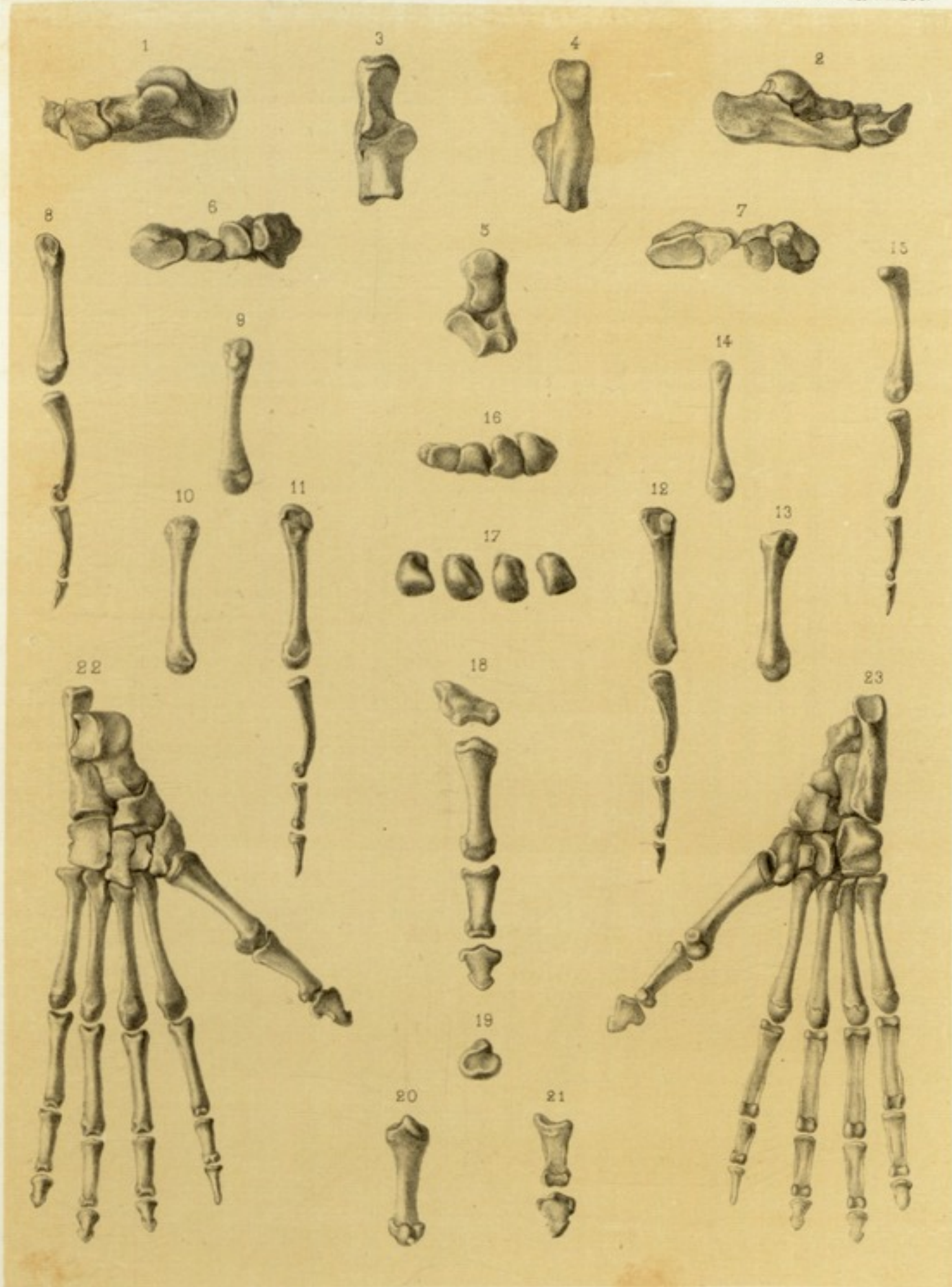

H. Fournier lith.

Imp. Bécquet fr. Paris.

Lemur varius.



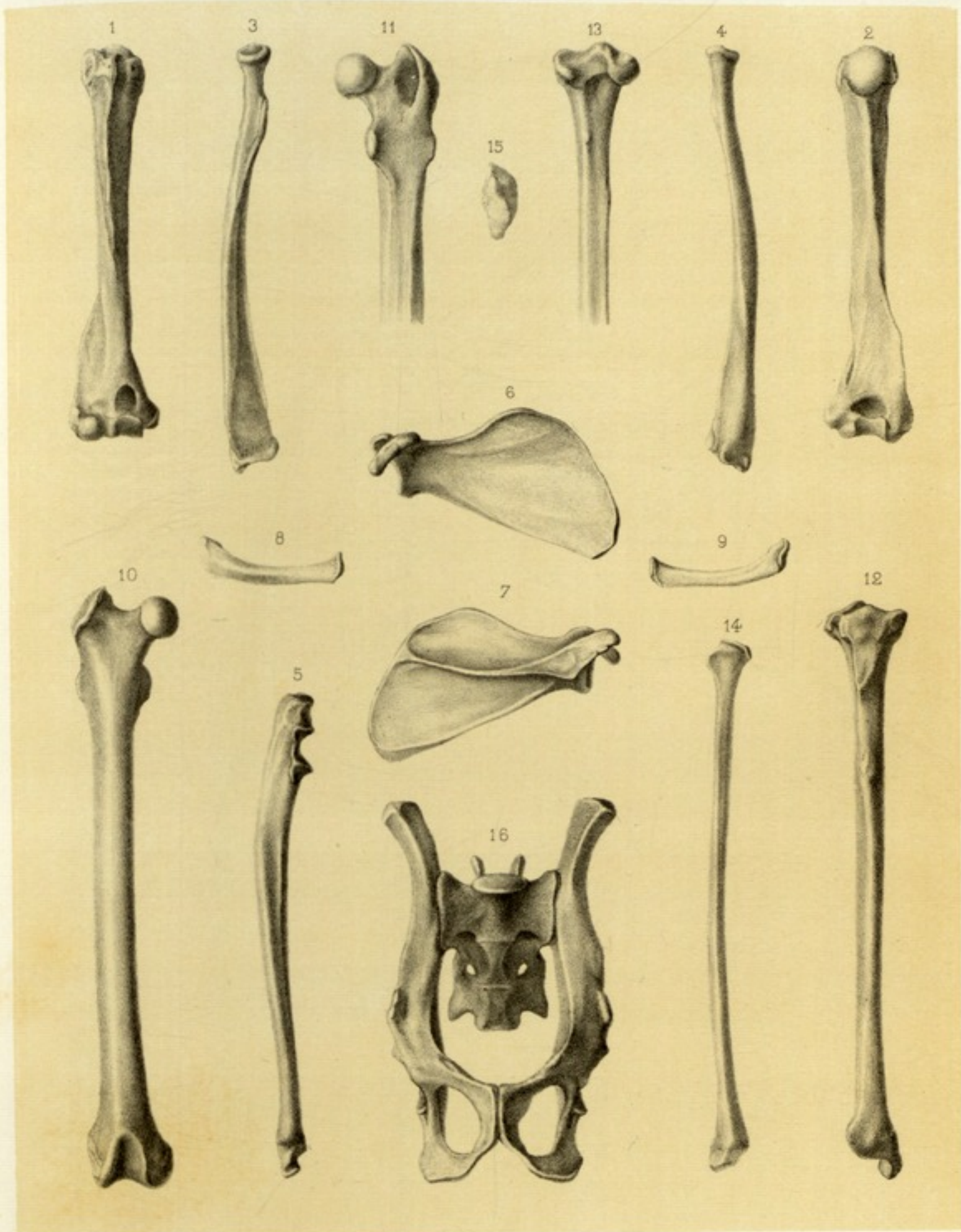

H. Ferriant lith.

Imp. Boquet fr. Paris.

*Lemur niger.*

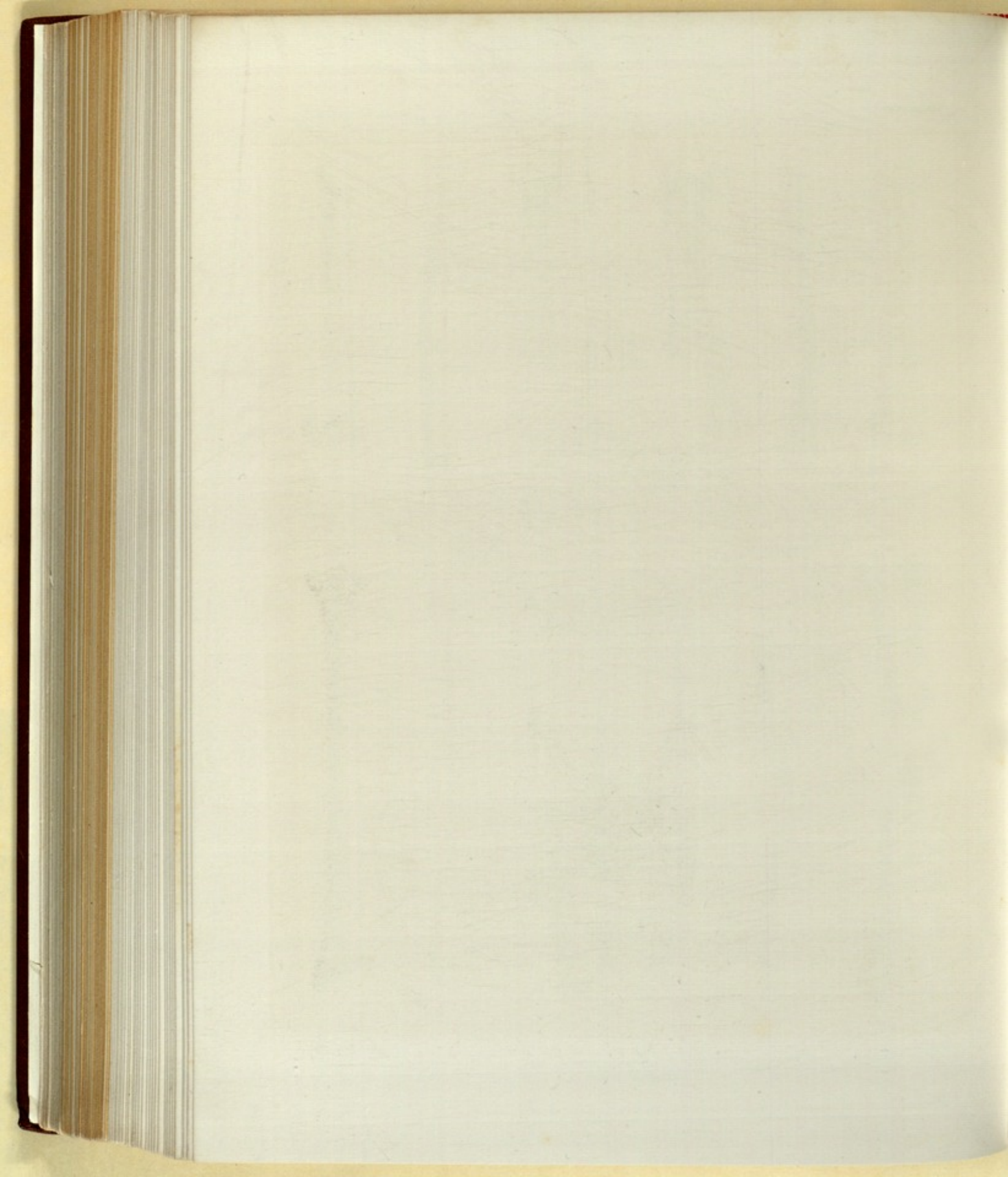



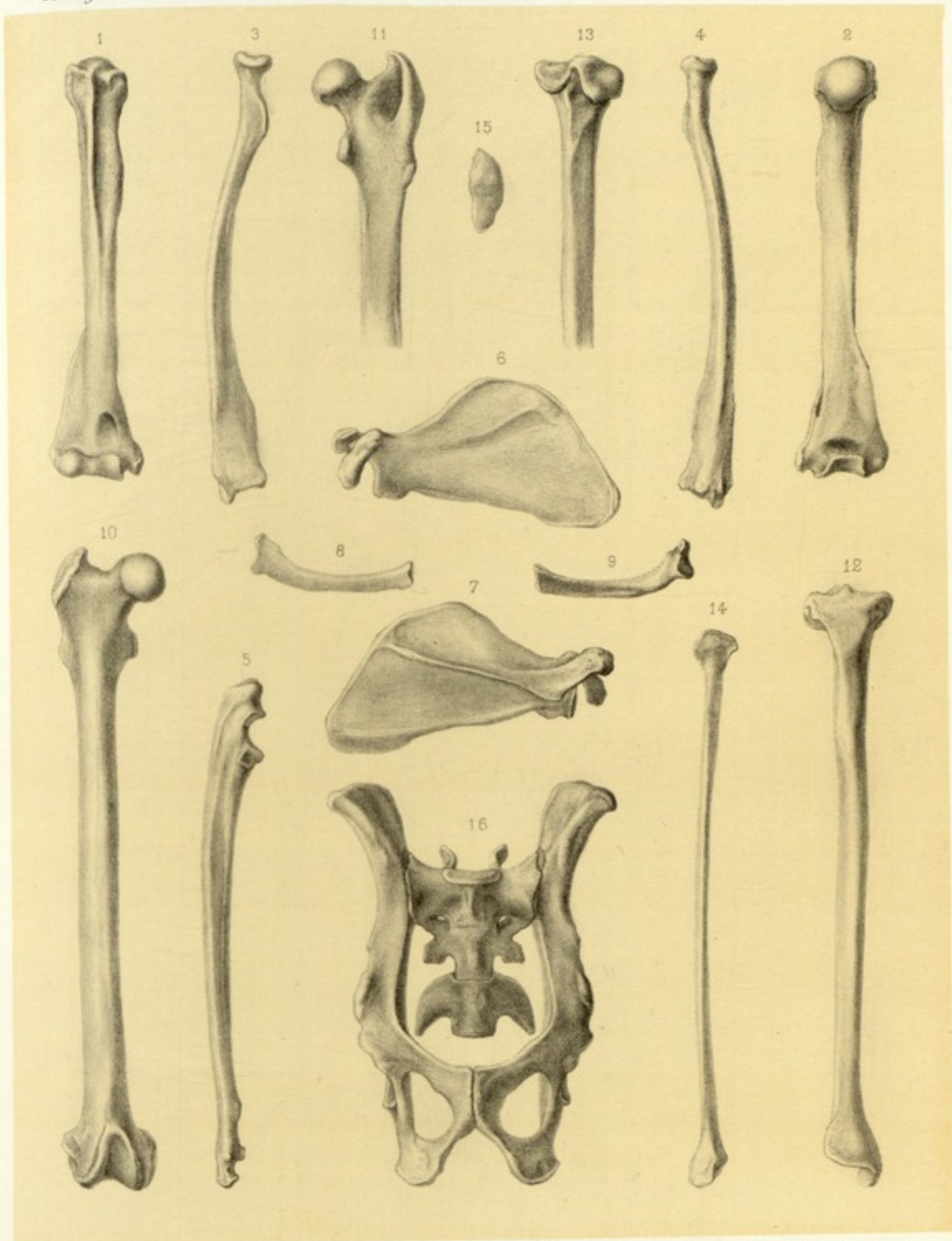

H. Formant lith.

Imp. Boquet f. Paris.

*Lemur nigerrimus.*



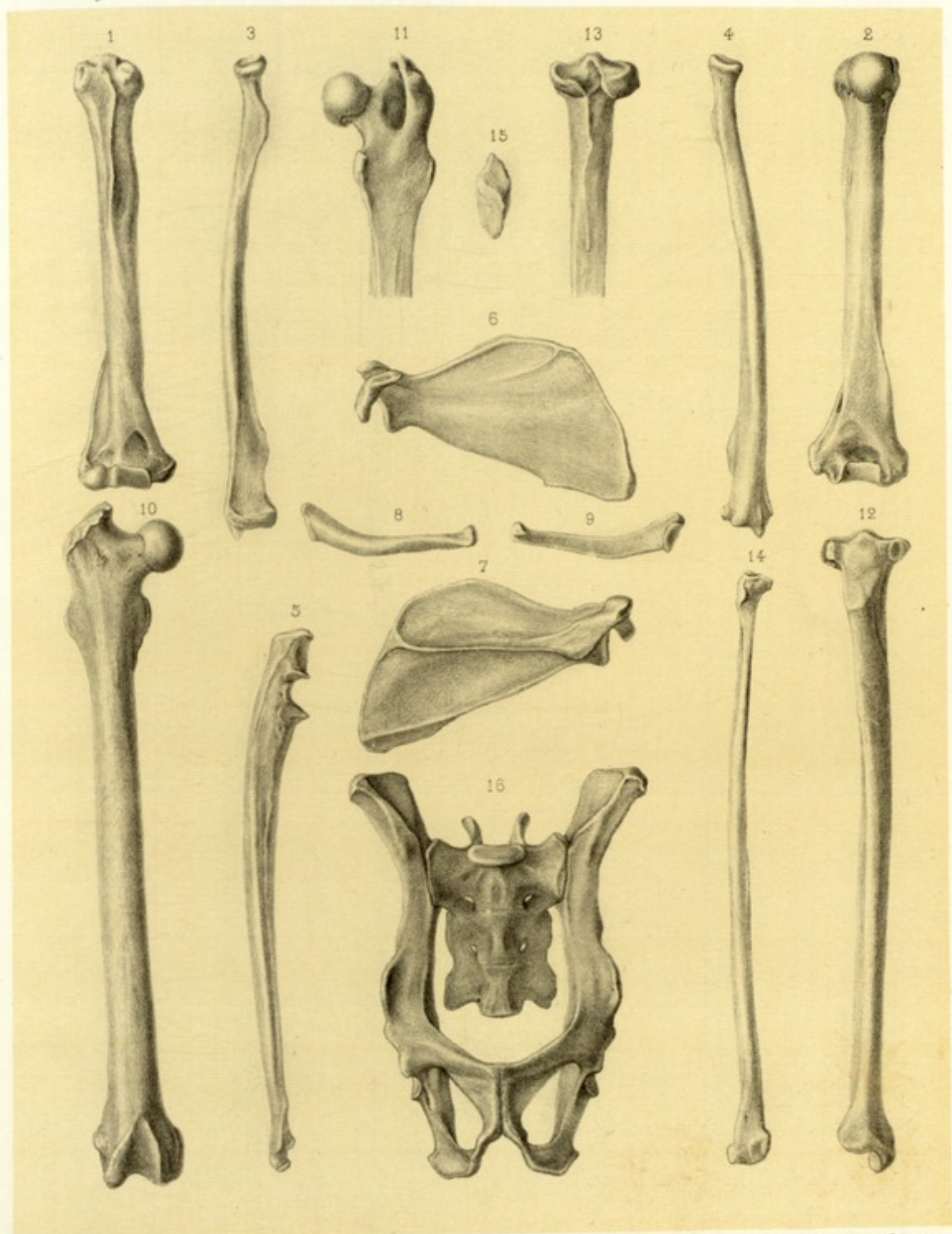

H. Formant lith.

Imp. Bocquet fr. Paris.

Lemur mongoz.

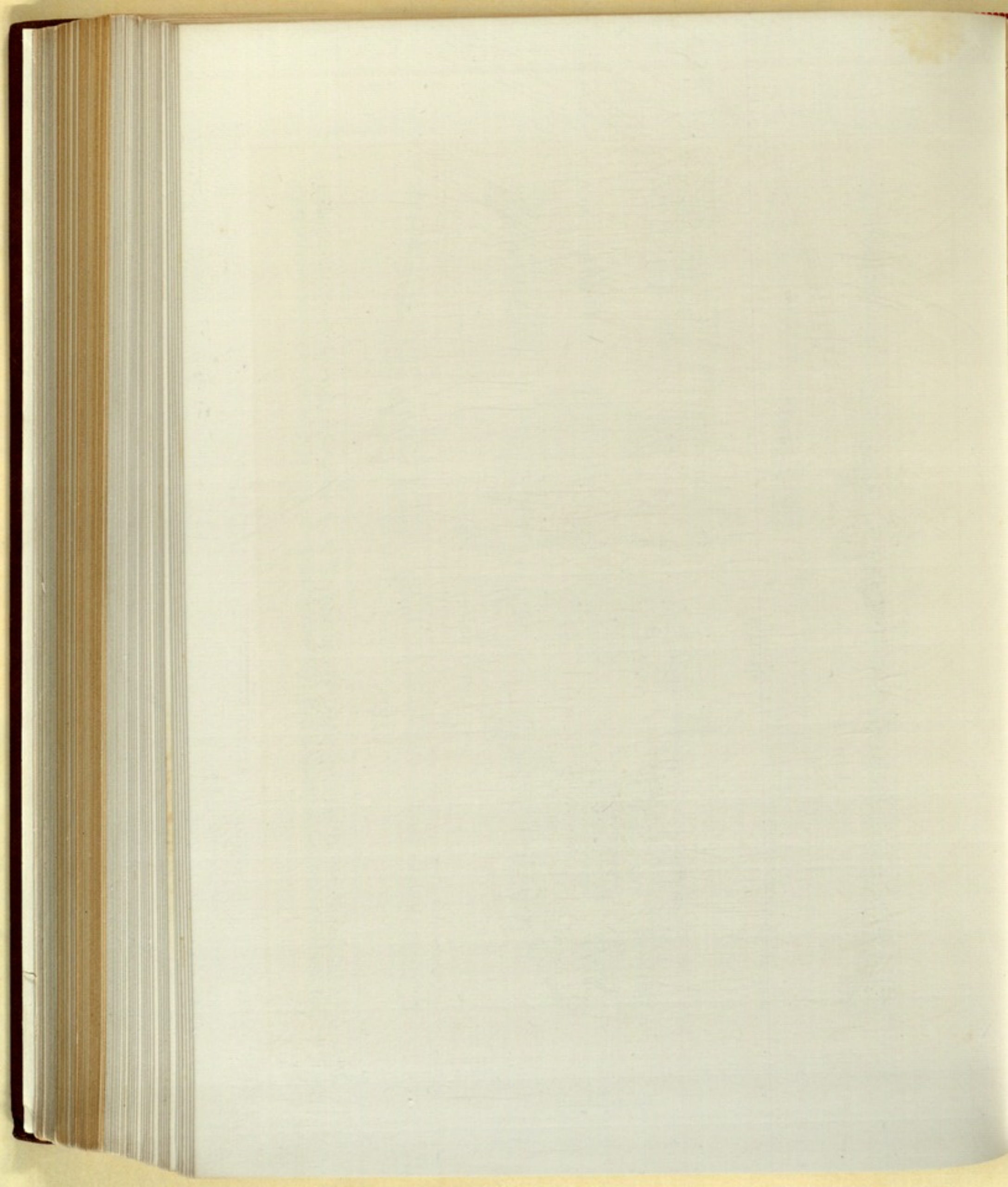

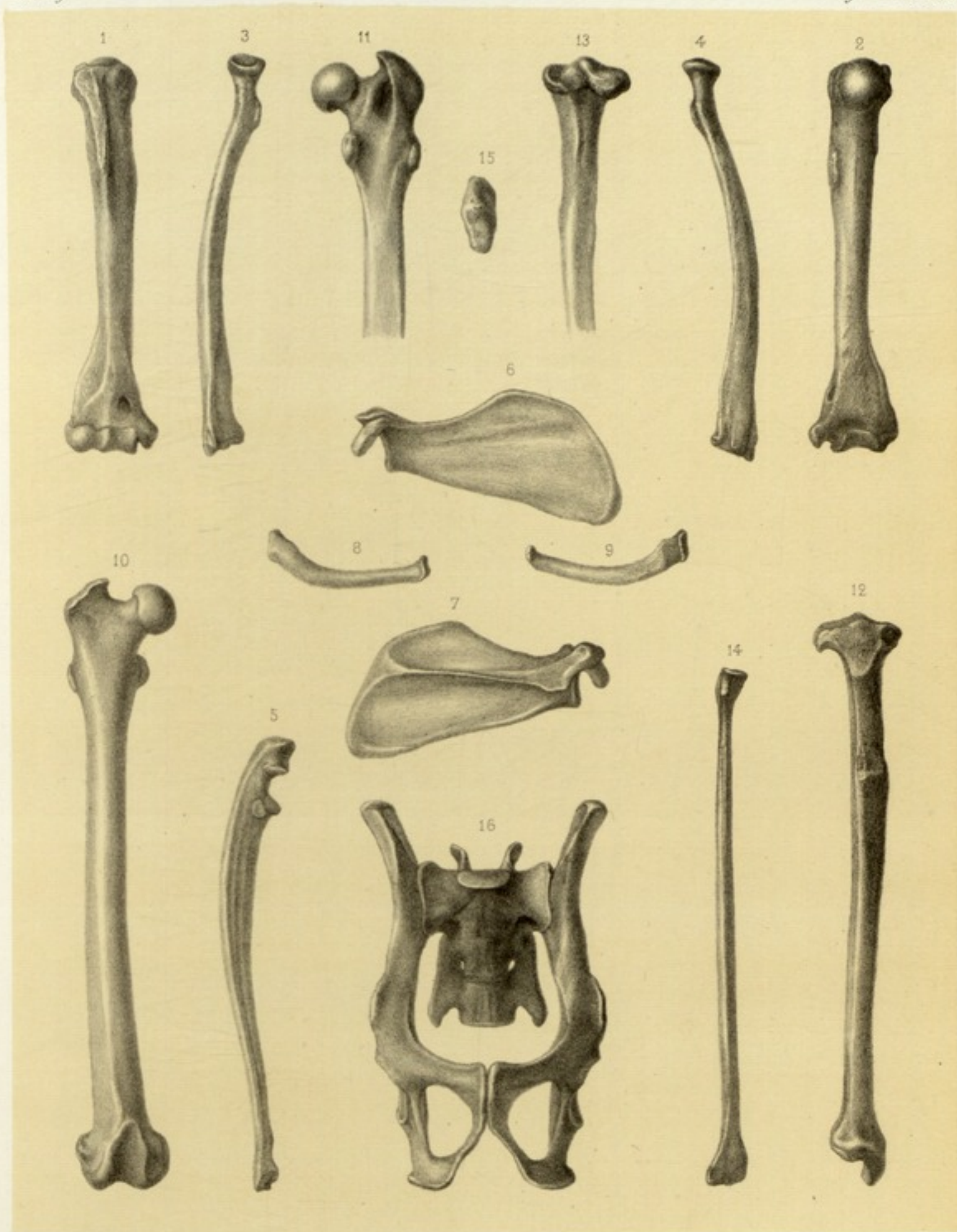

H. Formant lith.

Imp. Becquet fr. Paris.

*Lemur flaviventer.*

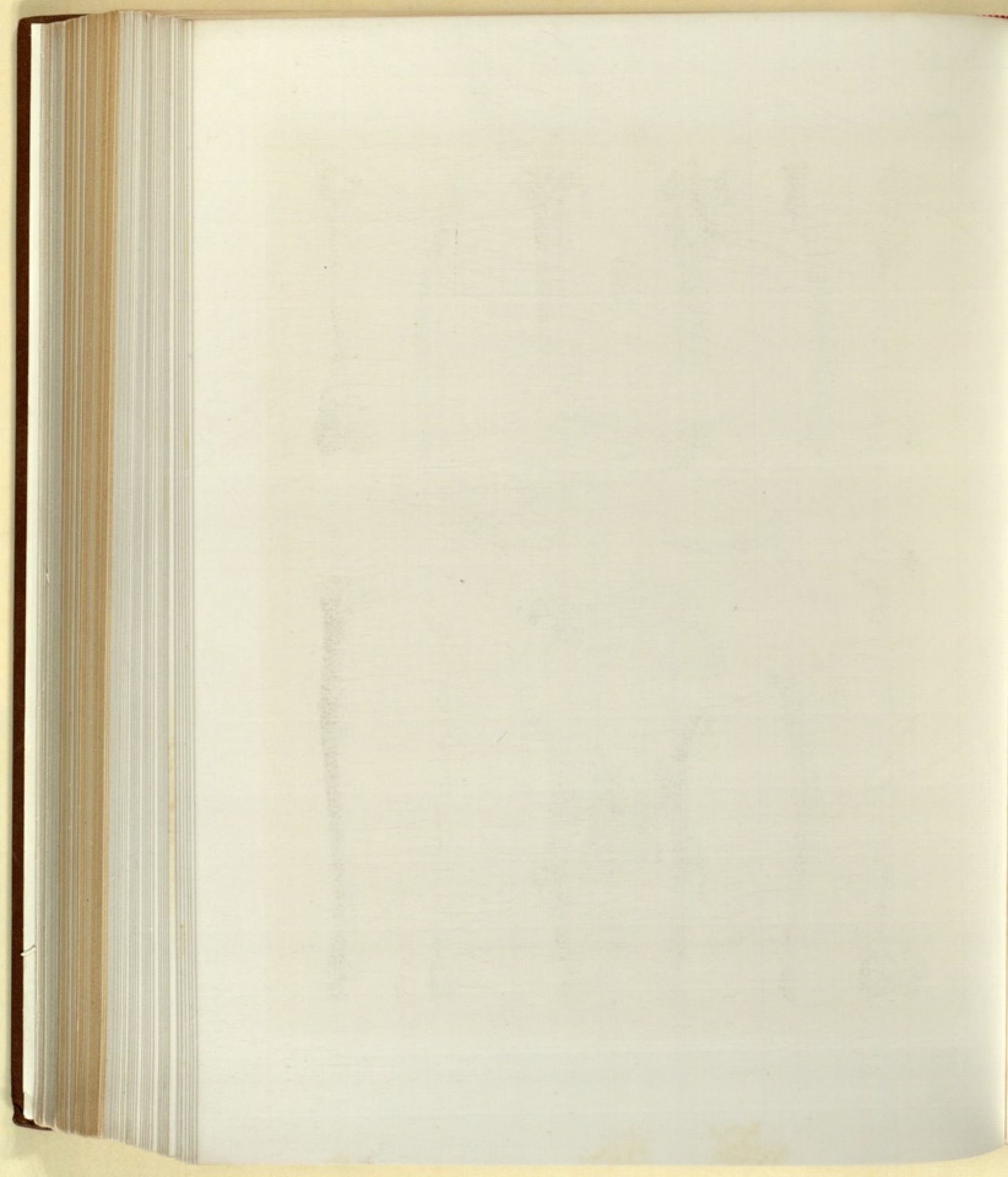

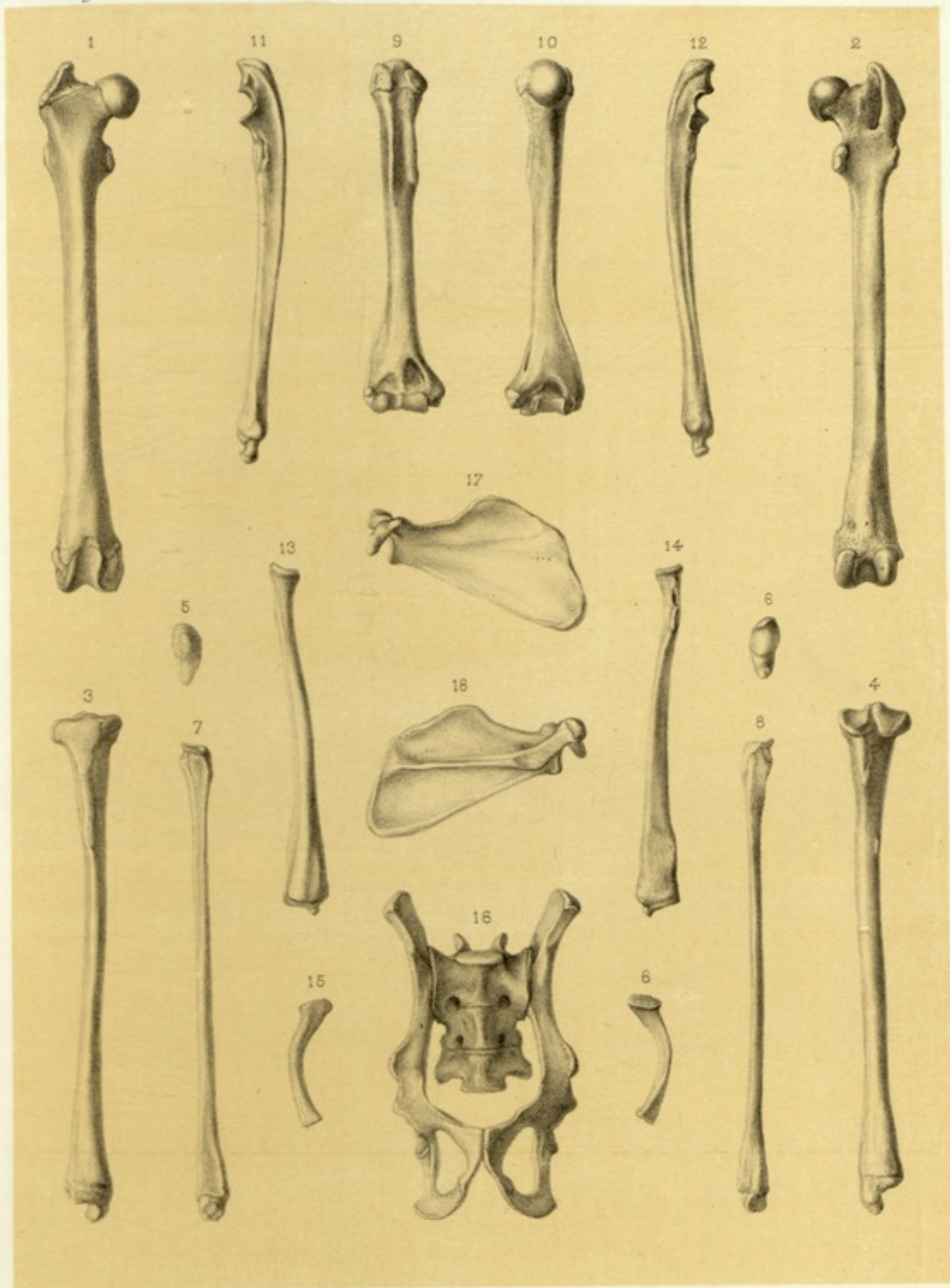

H. Formant lith.

Imp. Bequet fr. Paris.

*Lemur coronatus.*

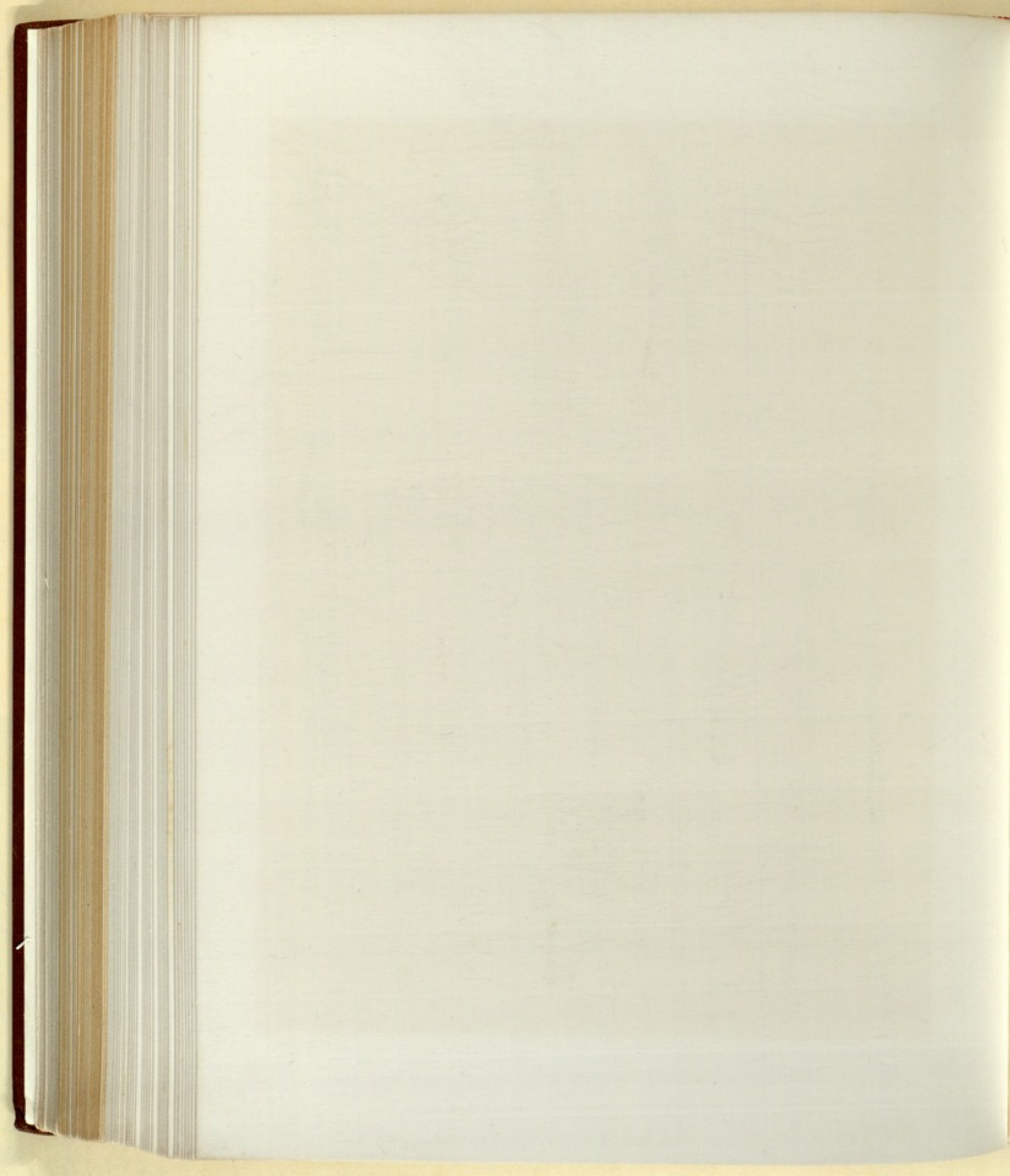



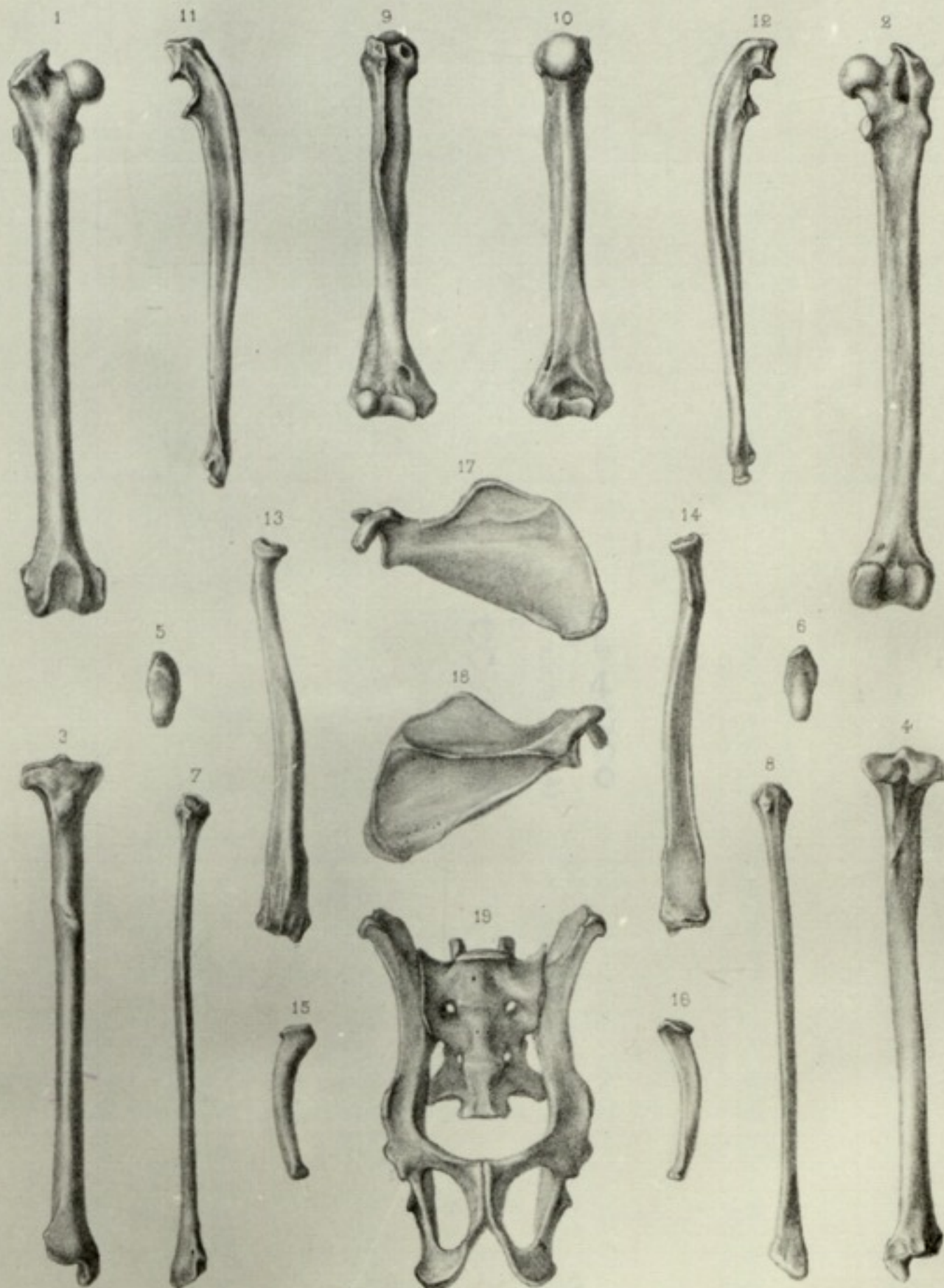

H. Fournant lith.

Imp. Picquet fr. Paris.

*Lemur albimanus.*

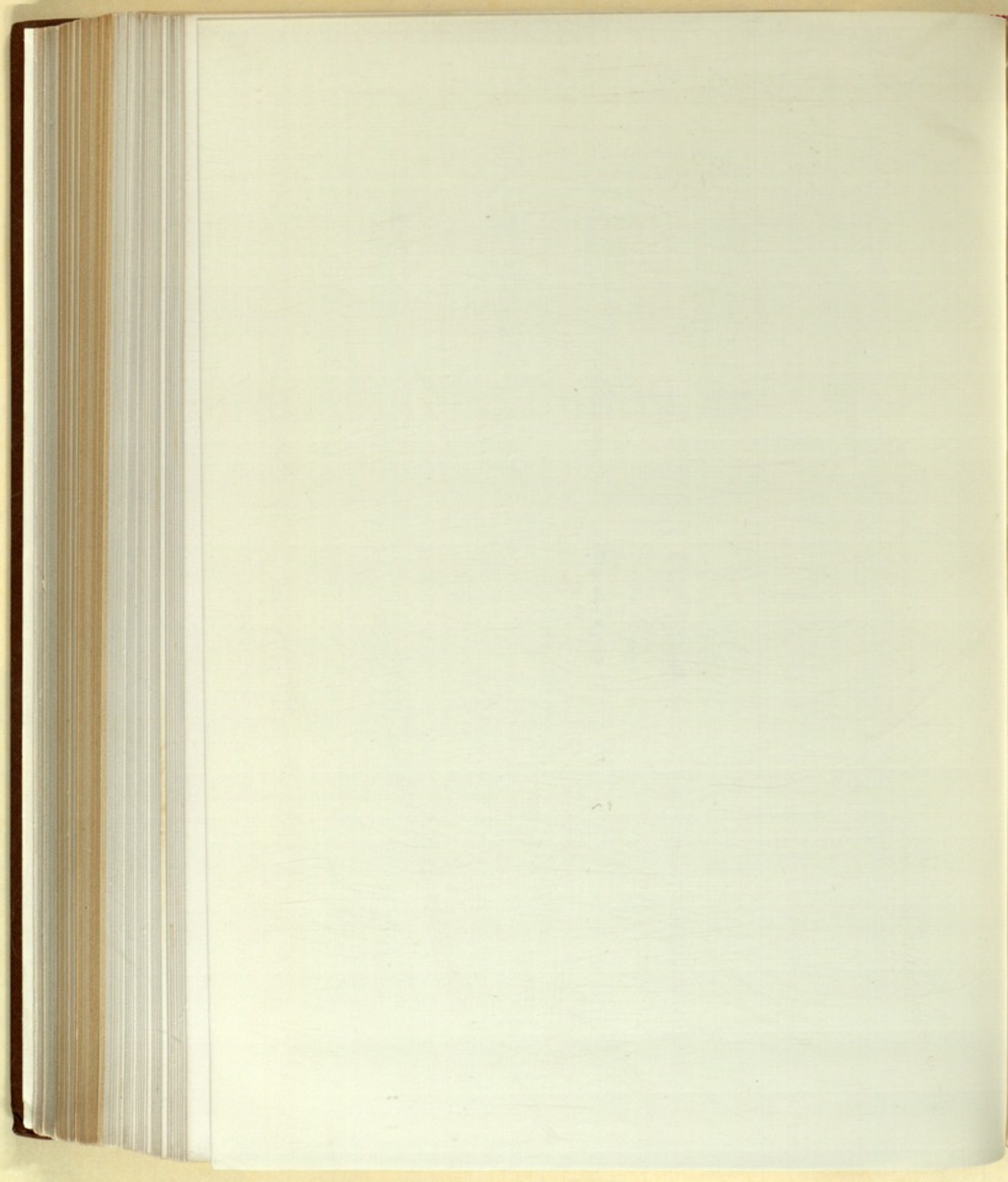

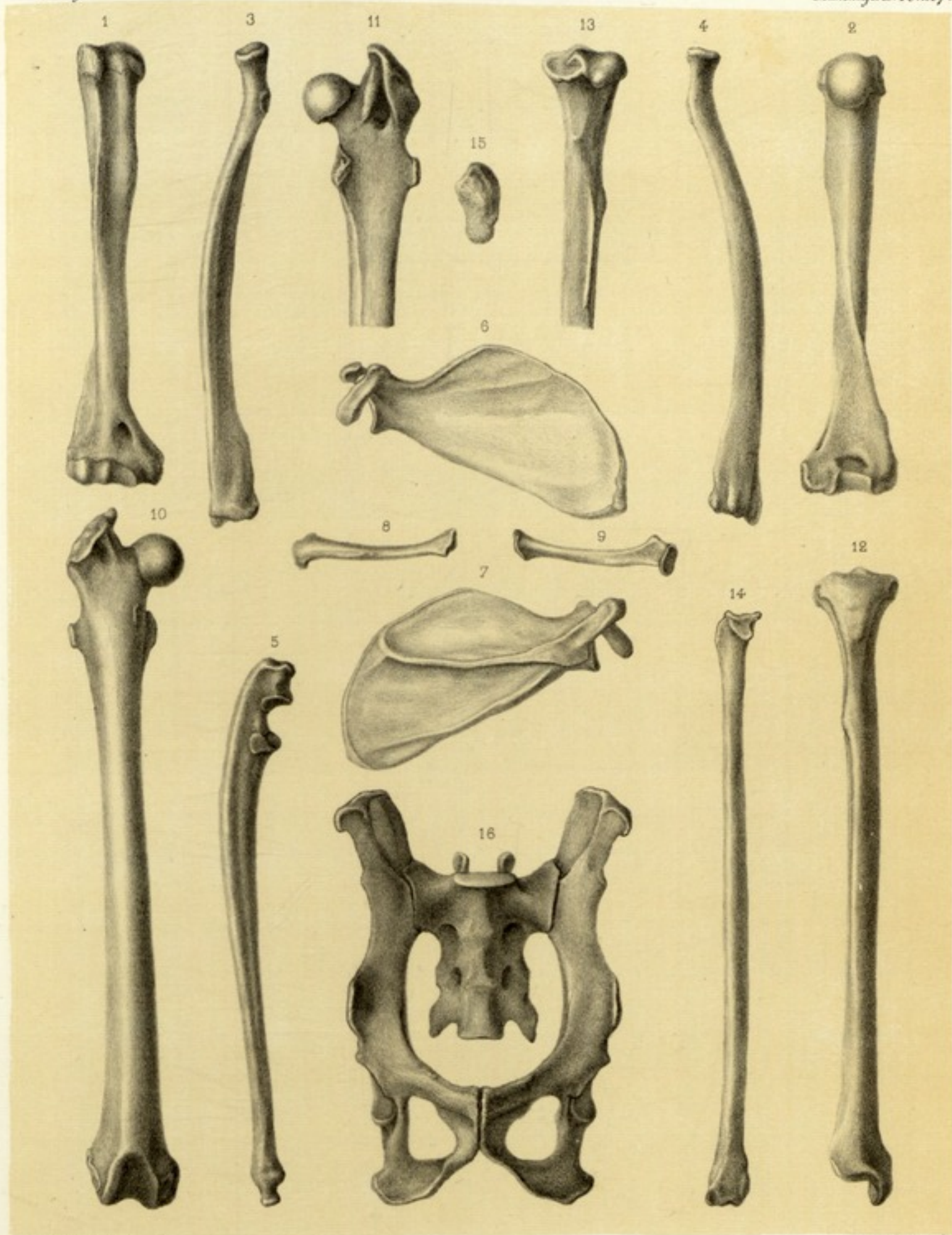

H. Firmant lith.

Imp. Boquet fr. Paris

*Lemur catta.*

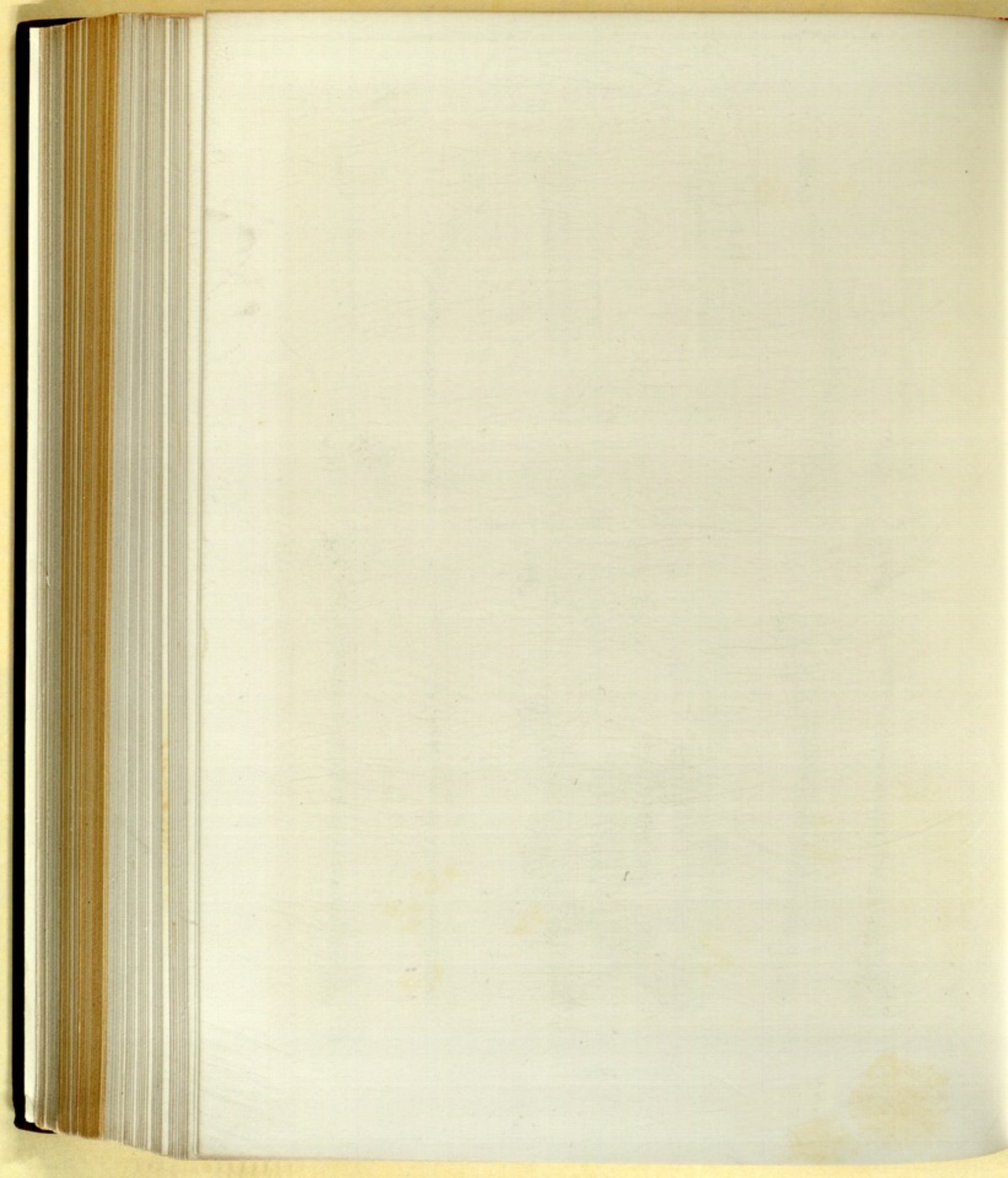

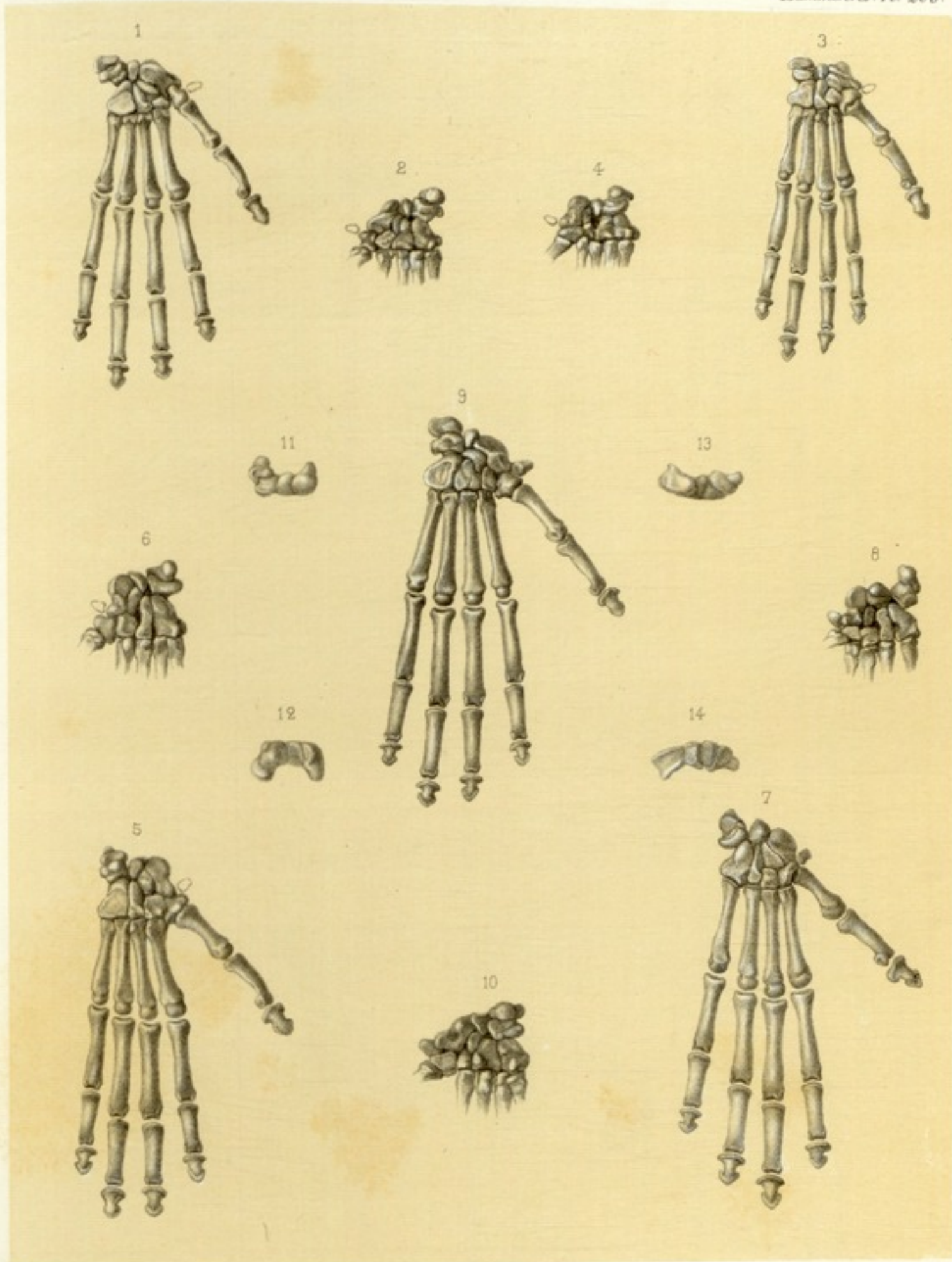

H. Formant lith.

Imp. Bocquet fr. Paris.

Pattes antérieures de Lemurs.



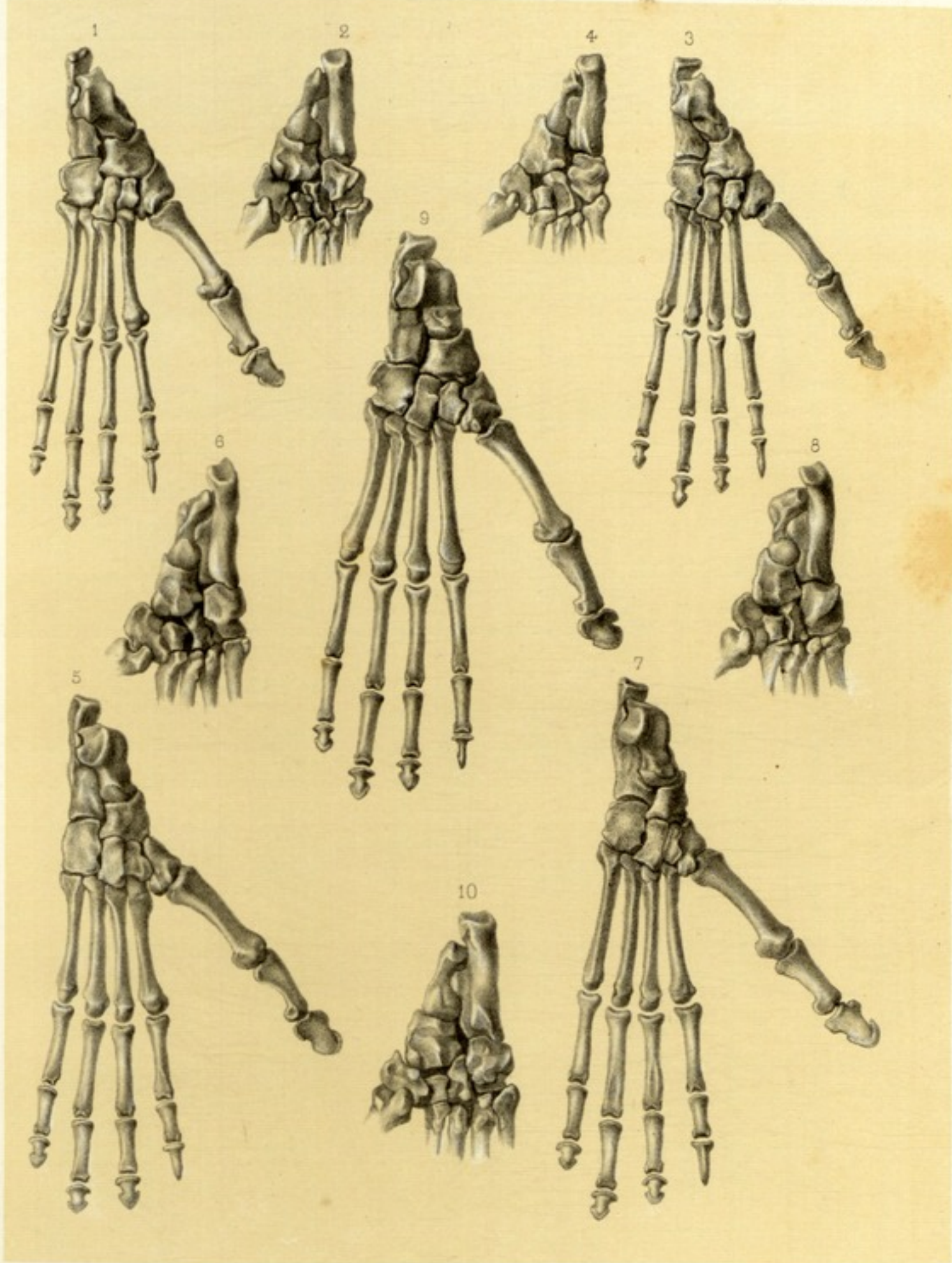

H. Formant lith.

Imp. Bequet fr. Paris.

*Pattes postérieures de Lemurs.*

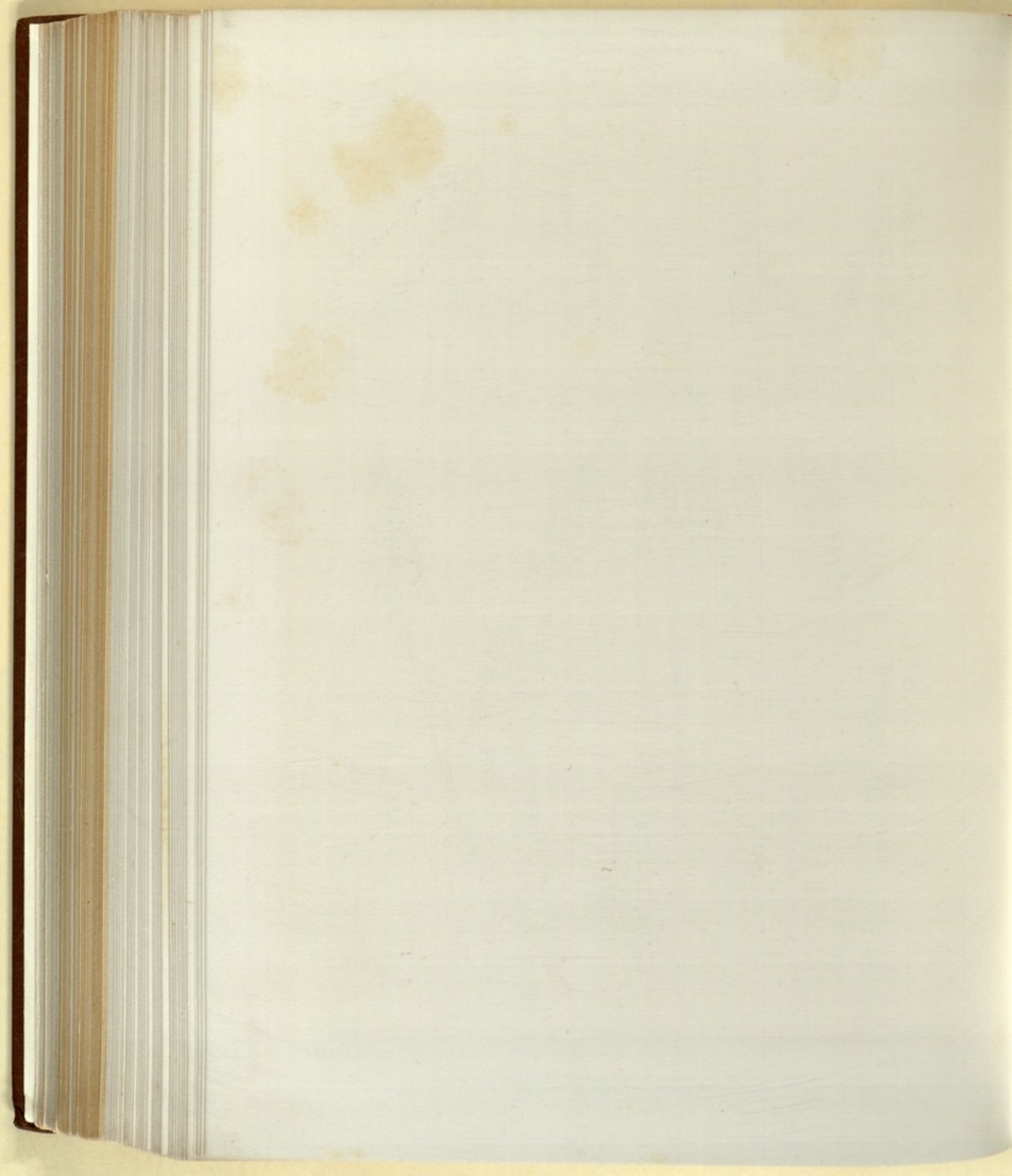



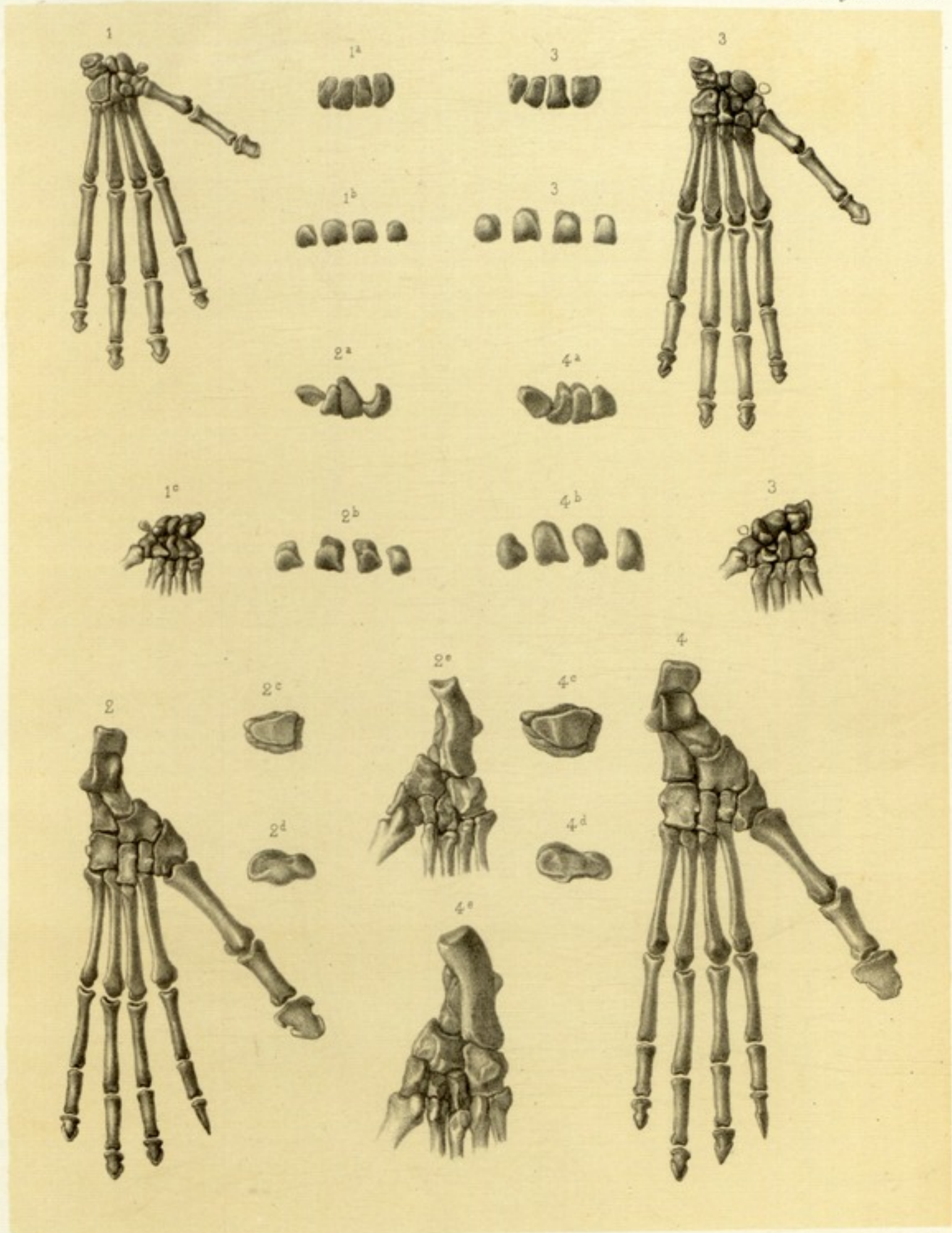

H. Formant lith.

Imp. Bocquet fr. Paris.

1 et 2. Lemur coronatus. — 3 et 4. L. flaviventer.

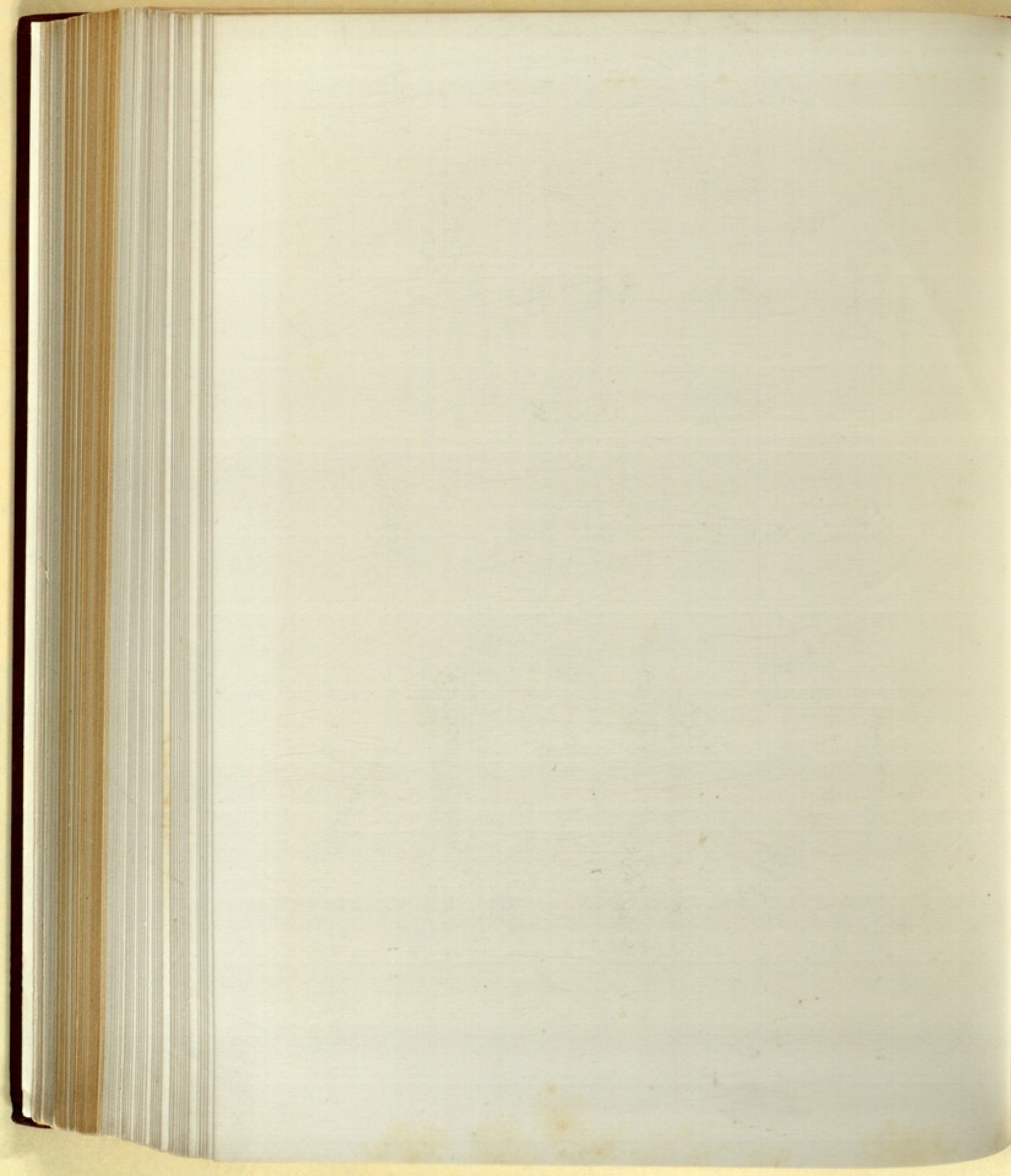



Louveau del. Nicolet lith.

Imp. Becquet fr. Paris.

Lemur calla

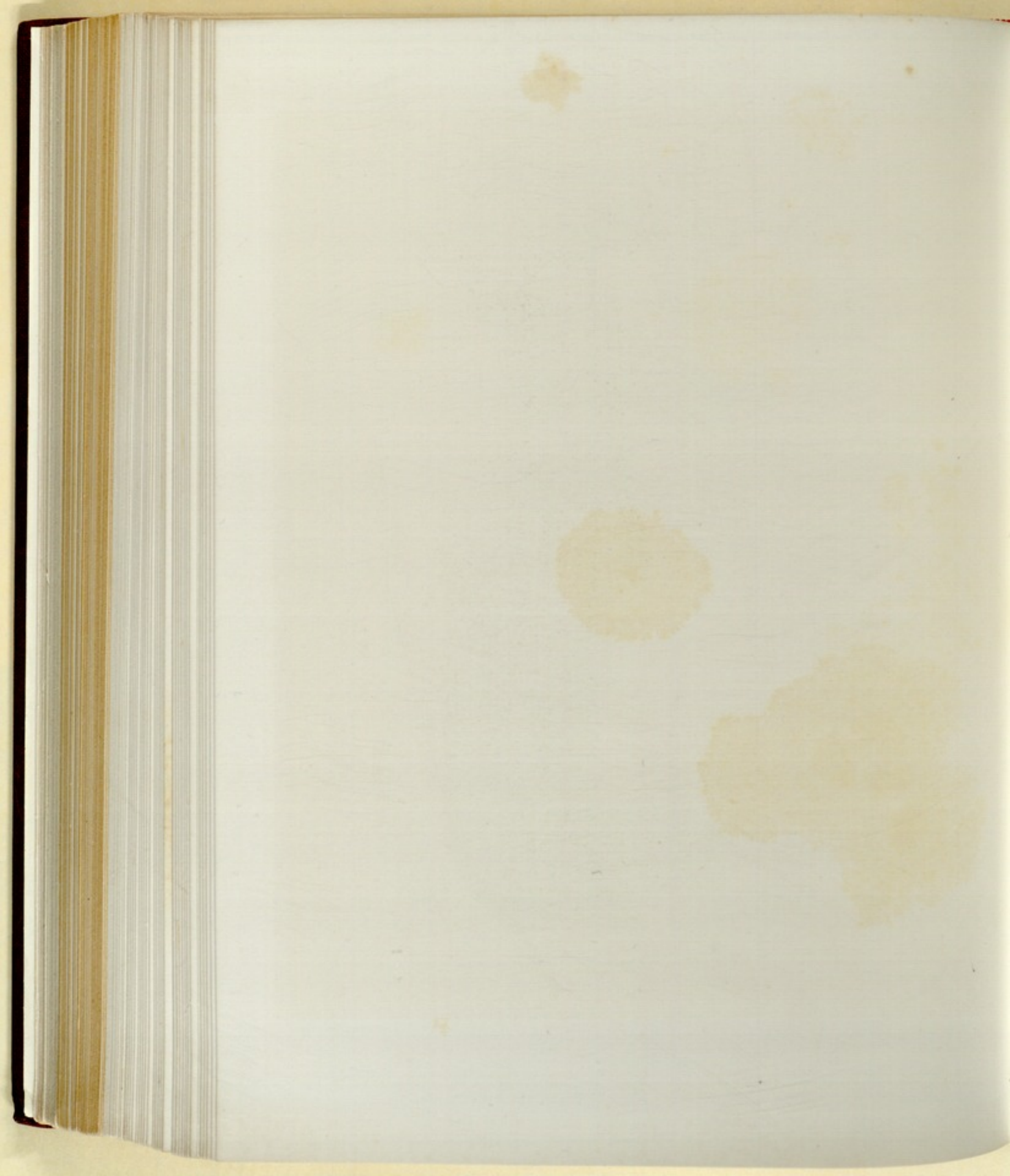

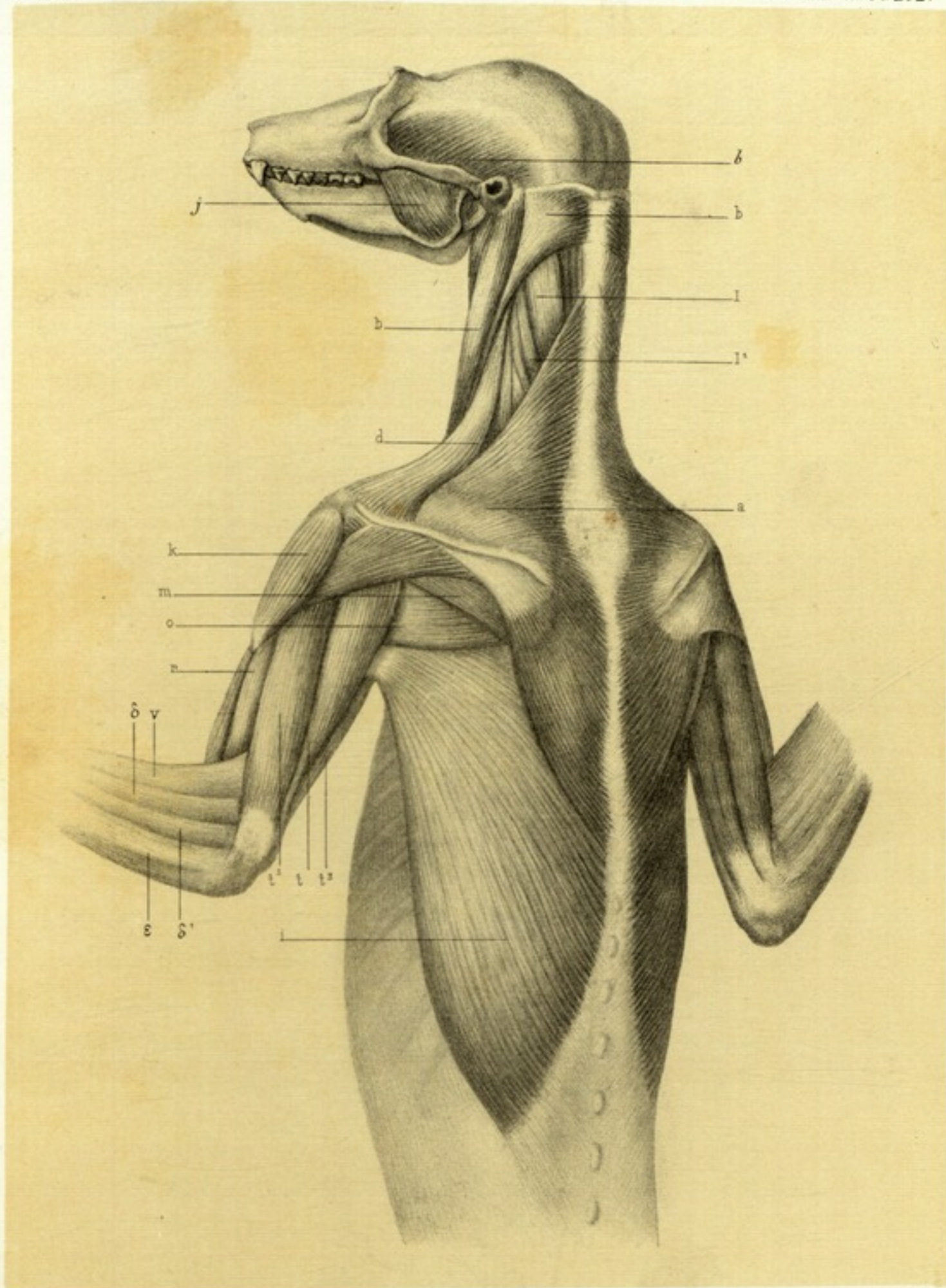

Louveau del. H. Ferriant lith.

Imp. Baquet fr. Paris.

Lemur nigrifrons.

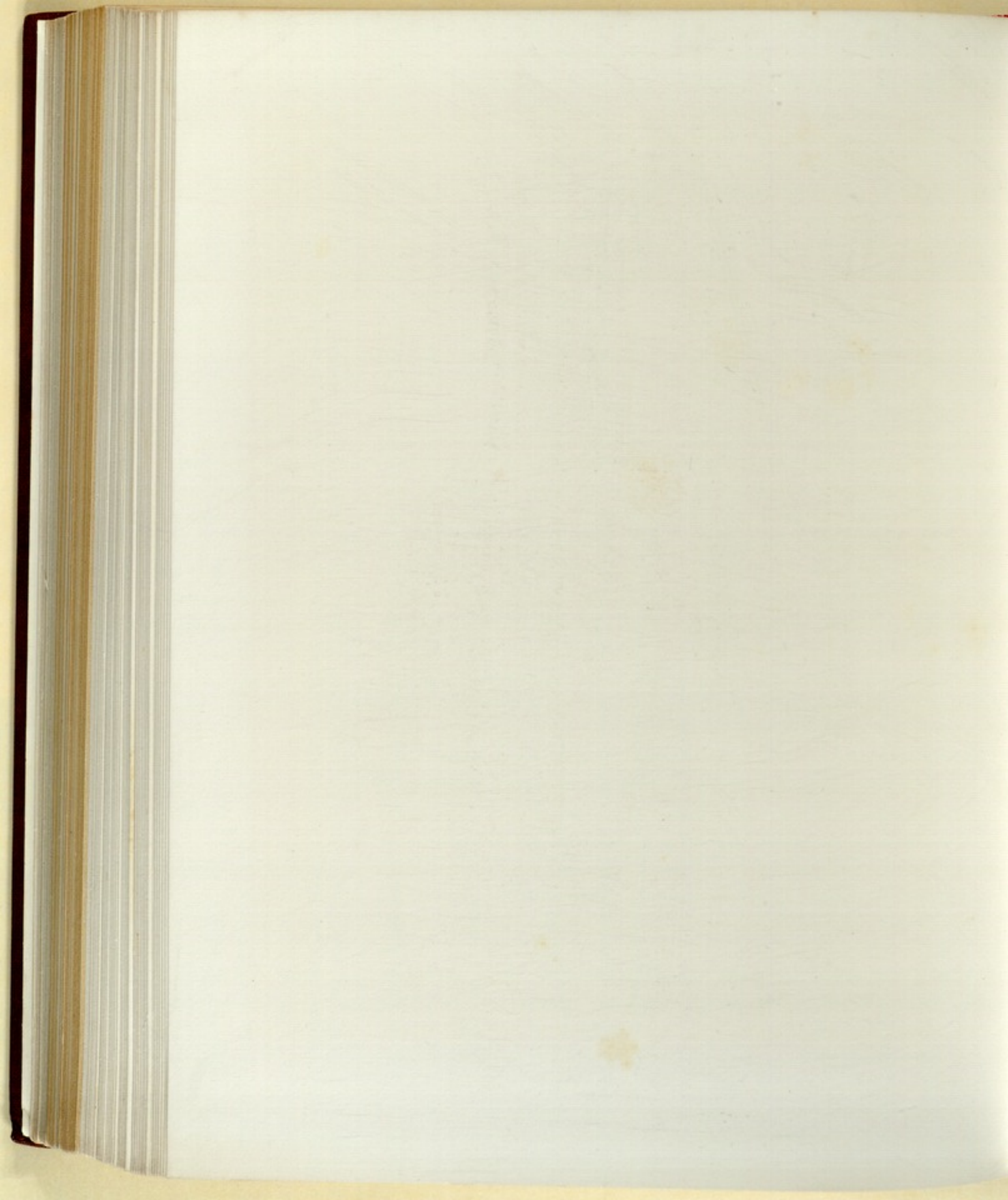

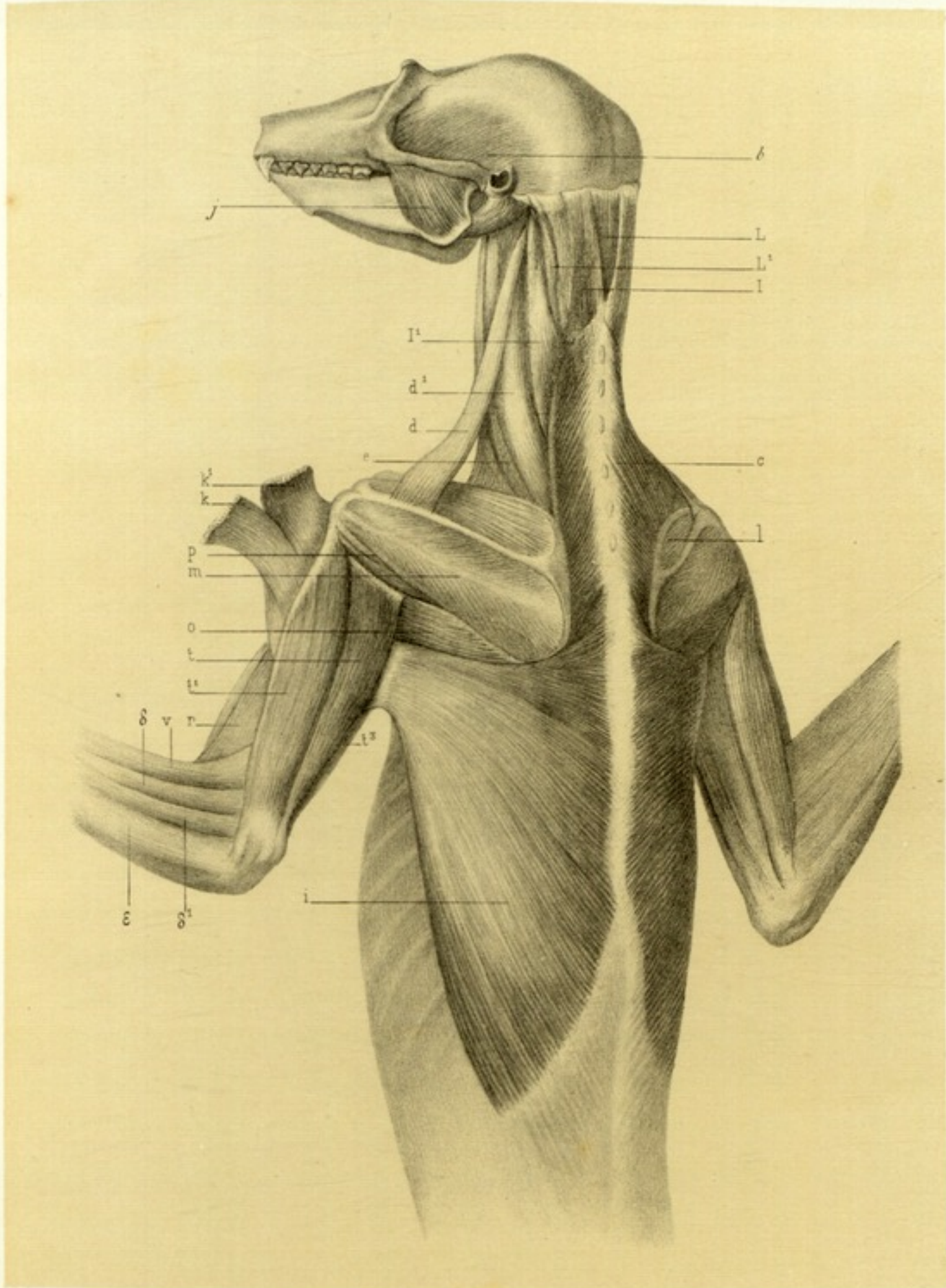

Levanon del. H. Bernant lith.

Leop. Boquet sculp. Paris.

*Lemur nigrifrons.*

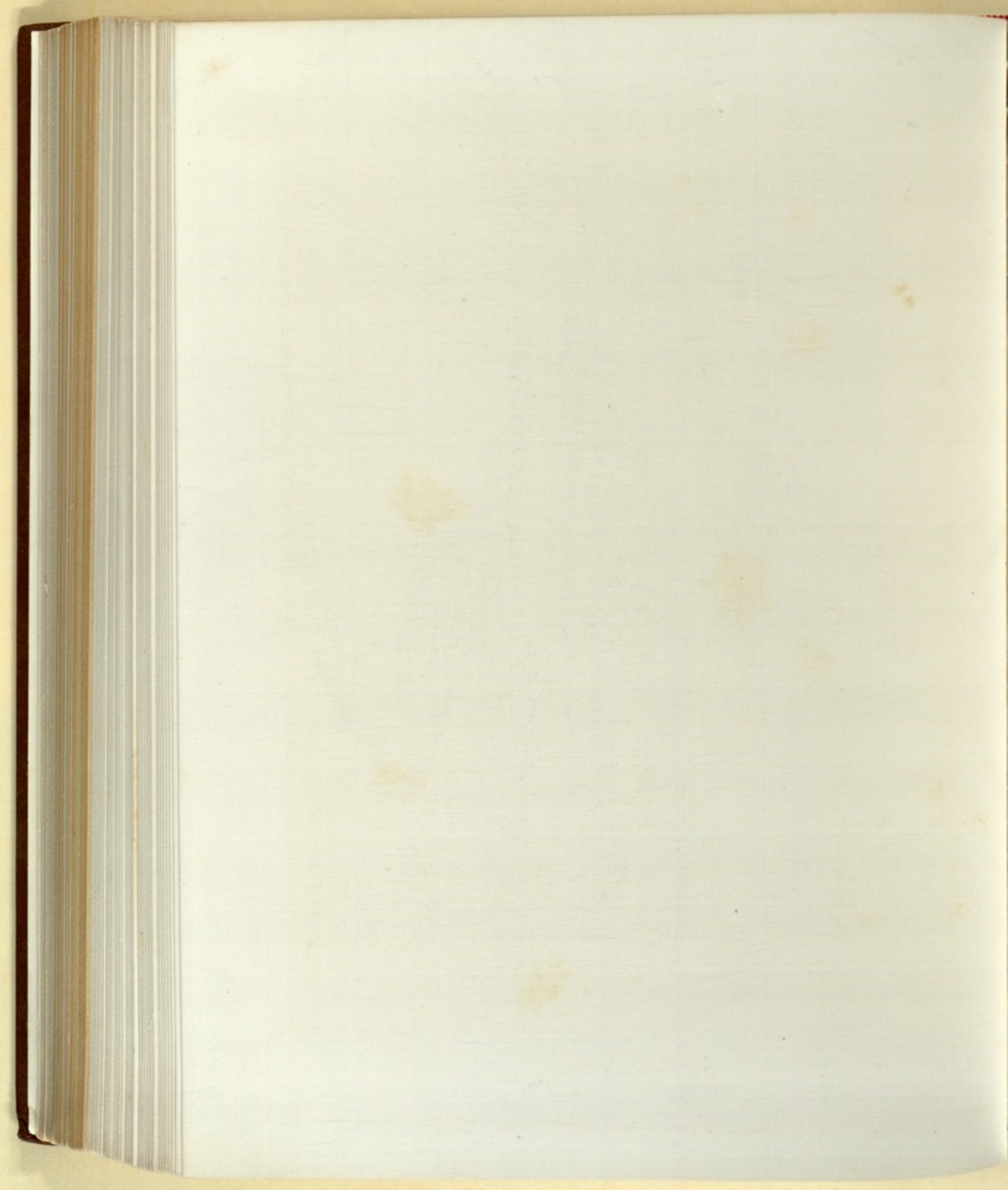





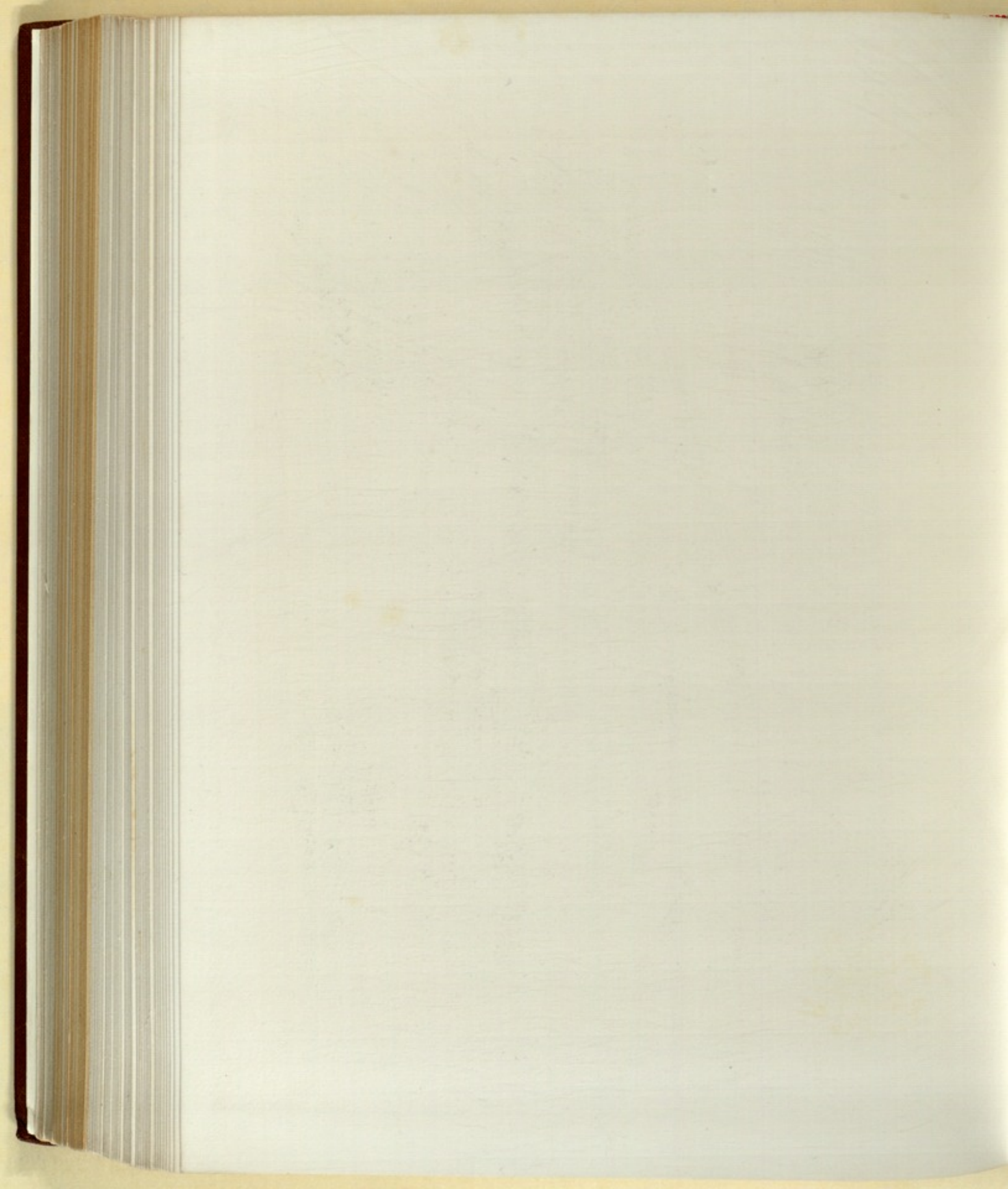

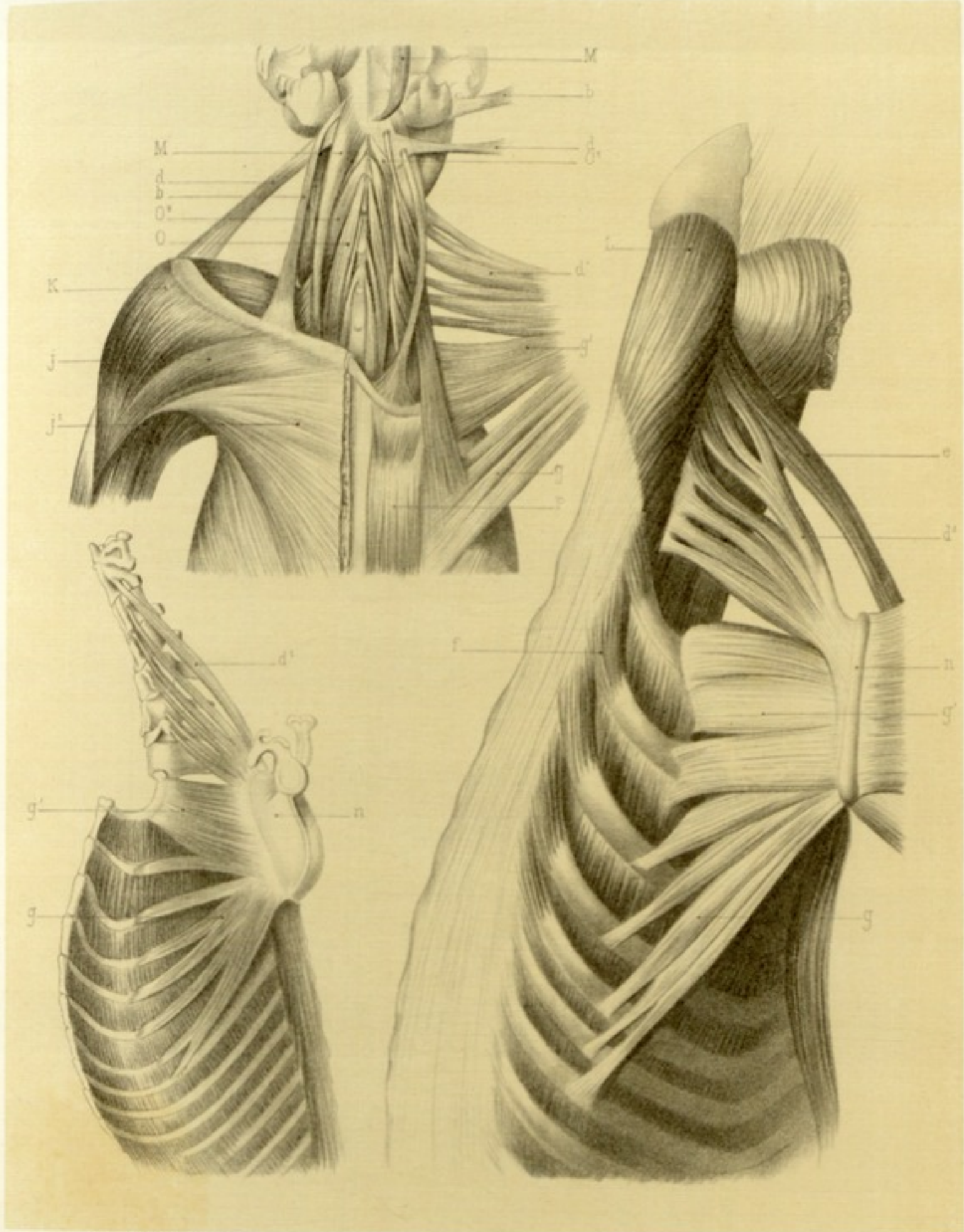

Louman et Thebauld del. Nicolet lith.

Imp. Baquet fr. Paris.

Myologie des Lemurs.

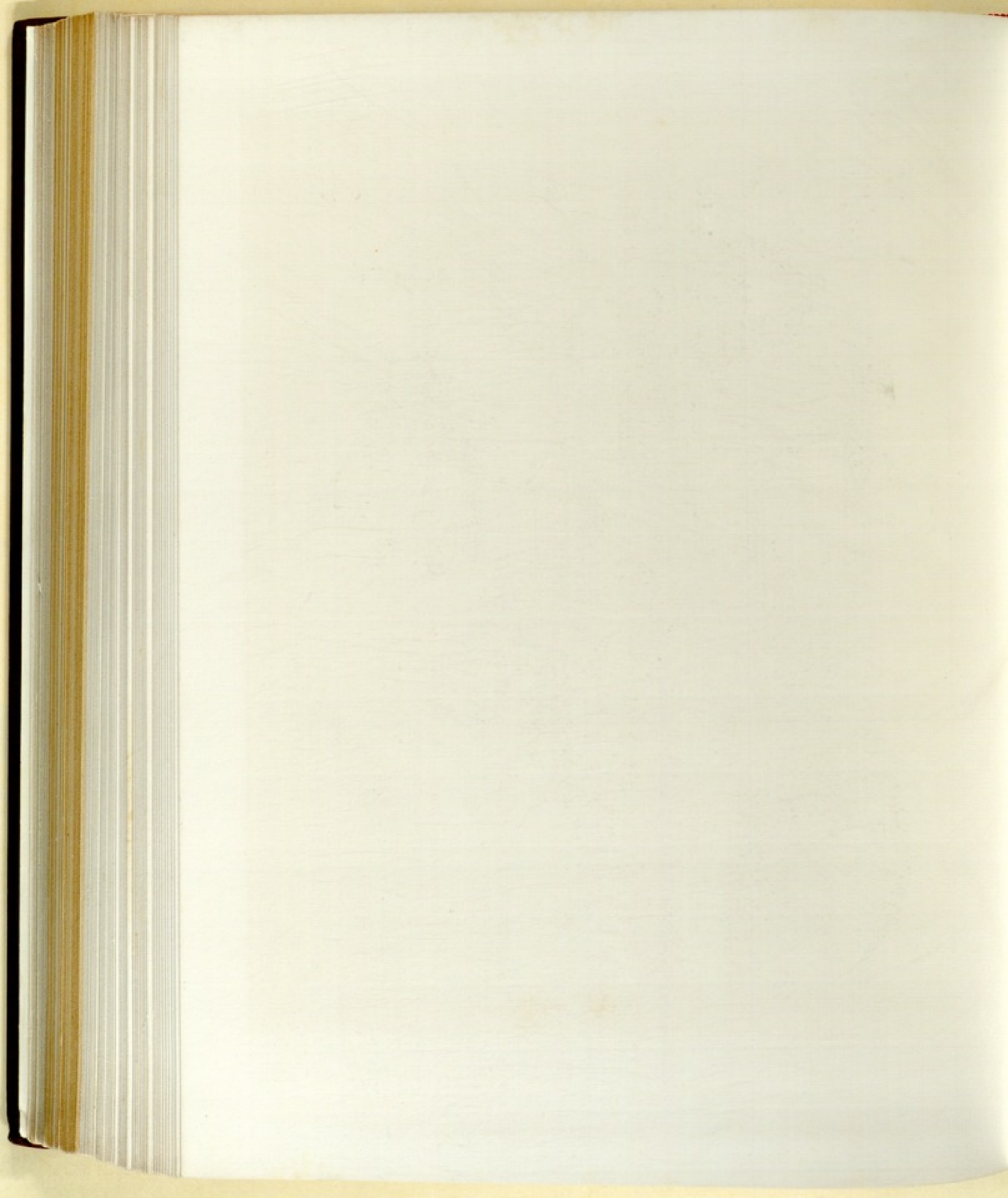

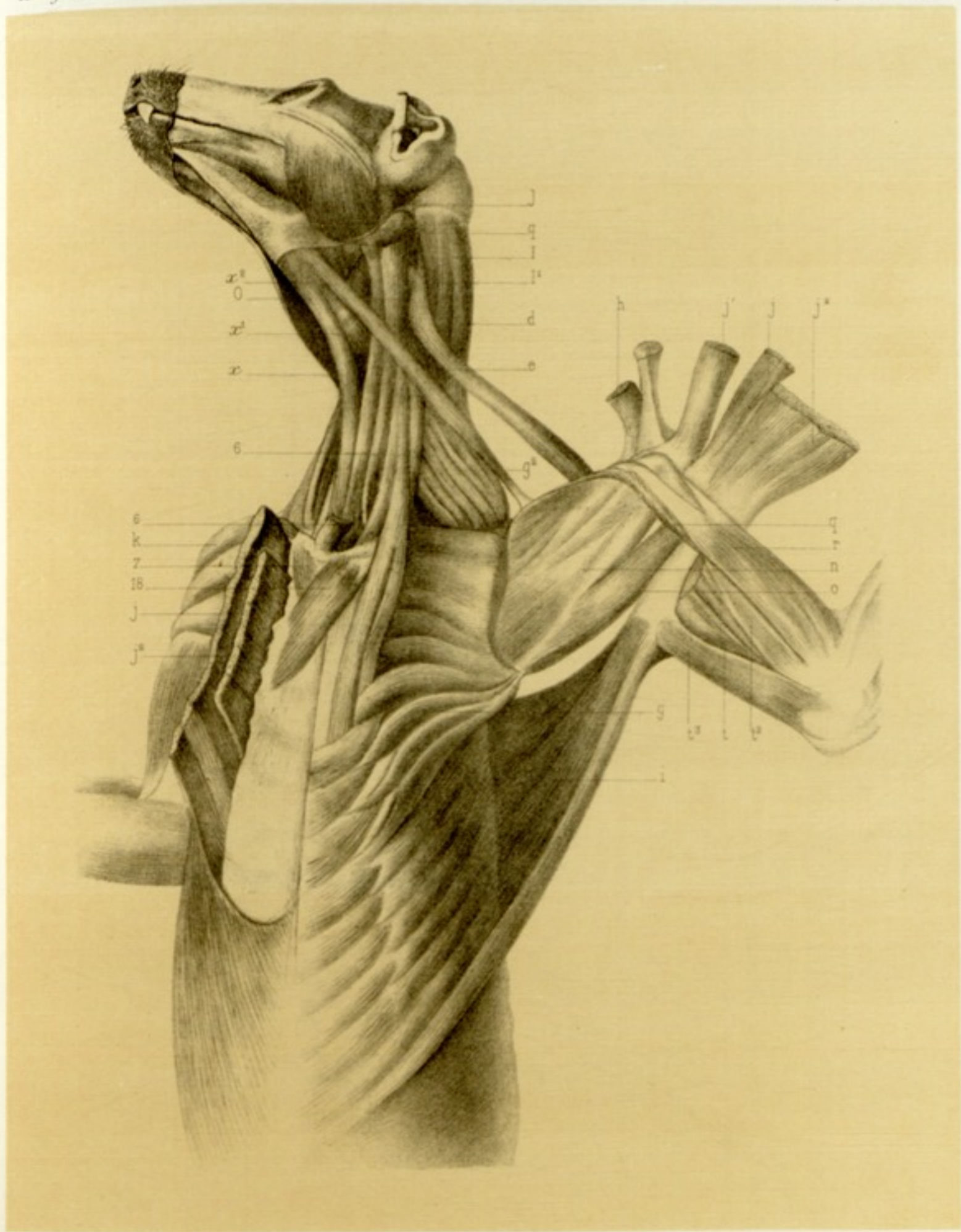

Loureaux del. H. Perronnet lith.

Imp. Bocquet fr. Paris.

Lemur varius.

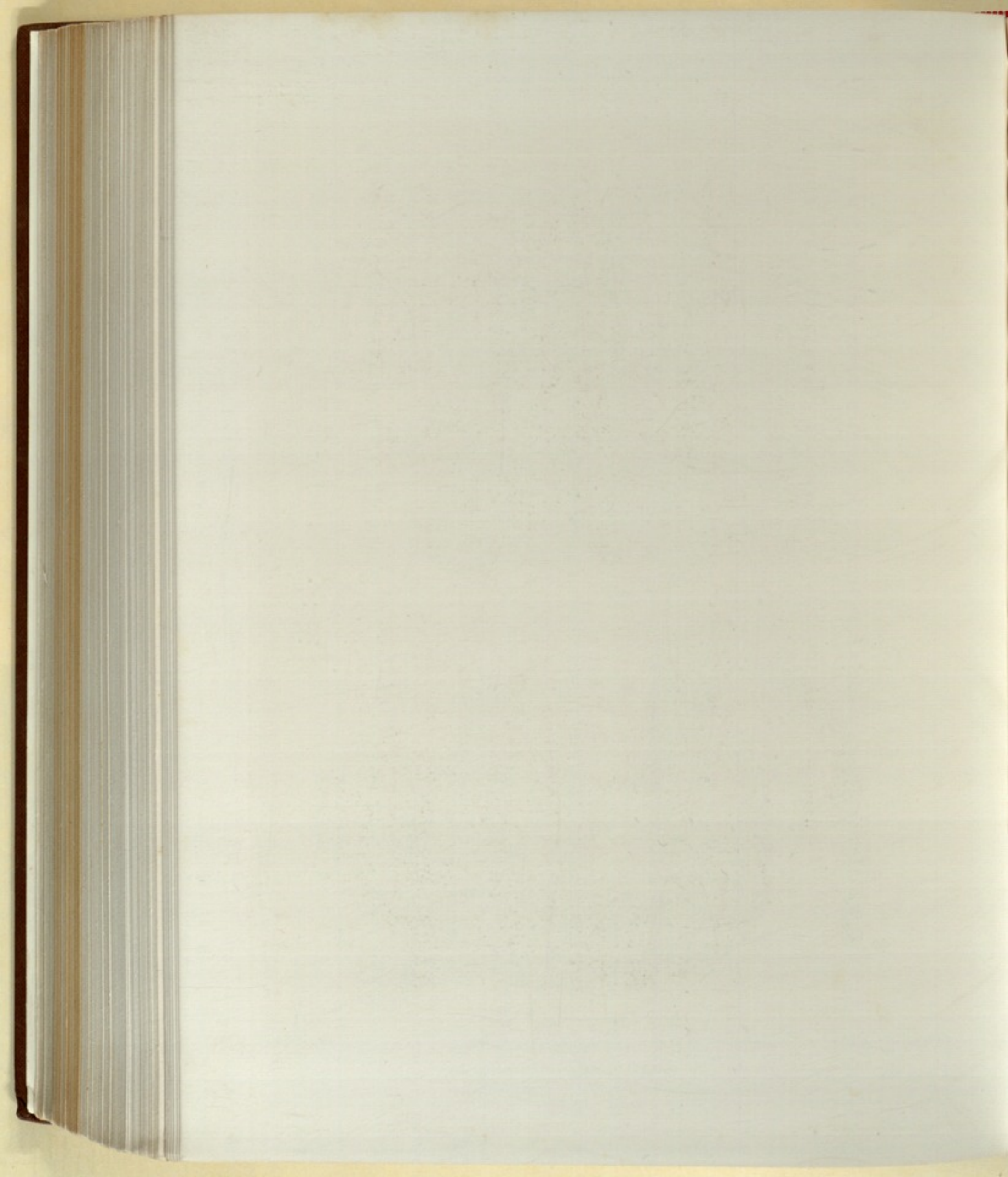

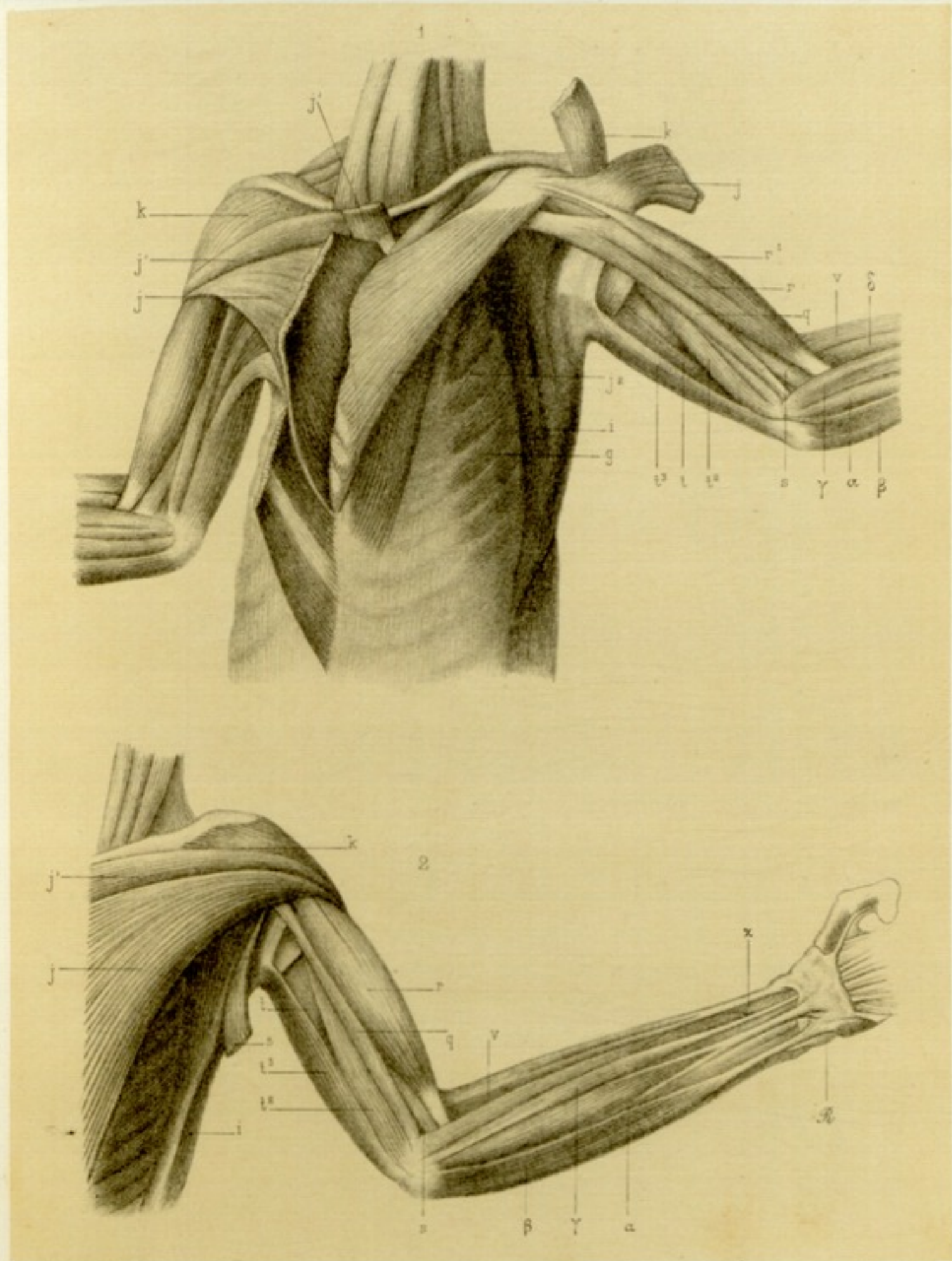

Leveaux del. B. Fournet lith.

Imp. Desprez, fr. Paris.

Lemur nigristriatus.

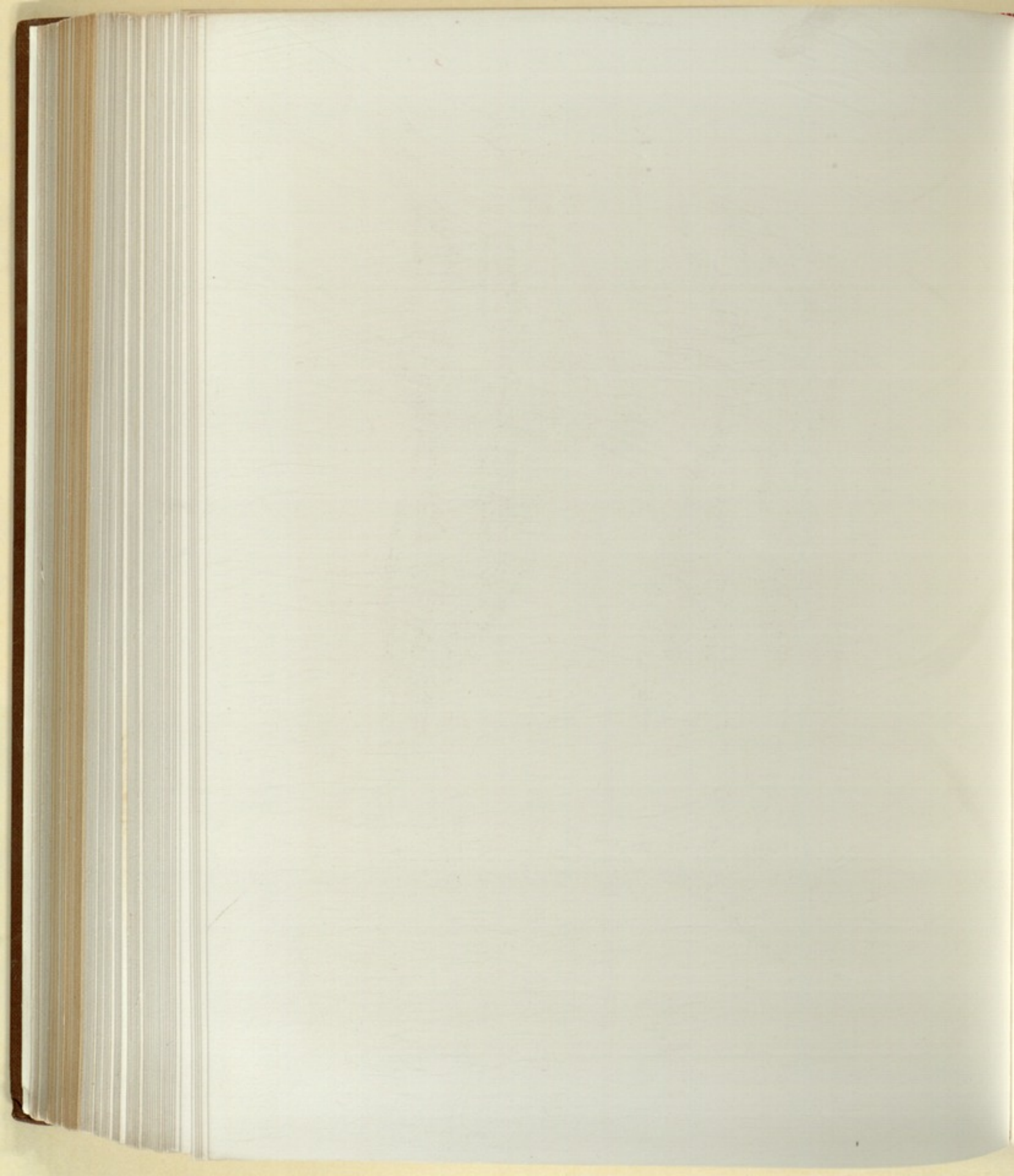



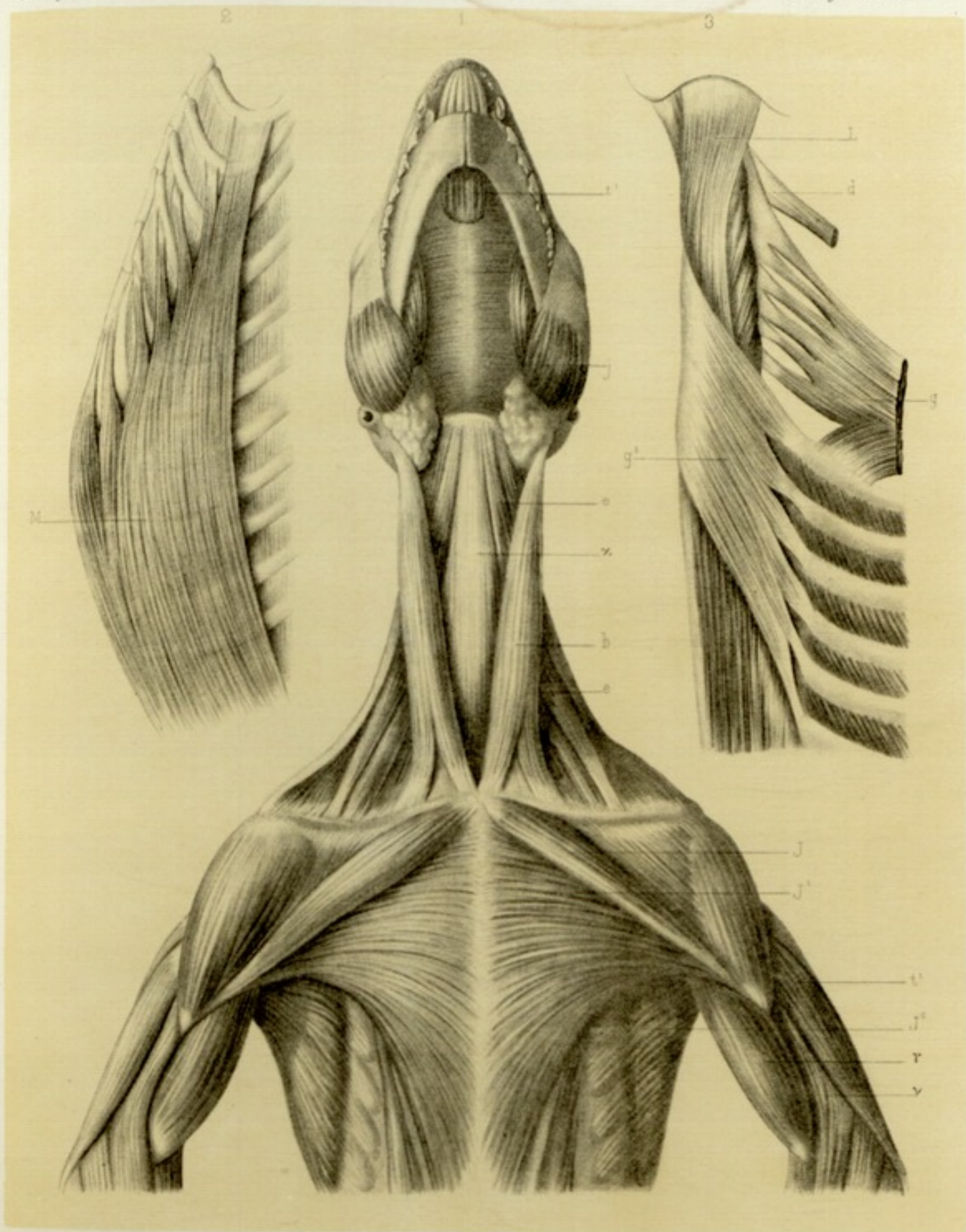

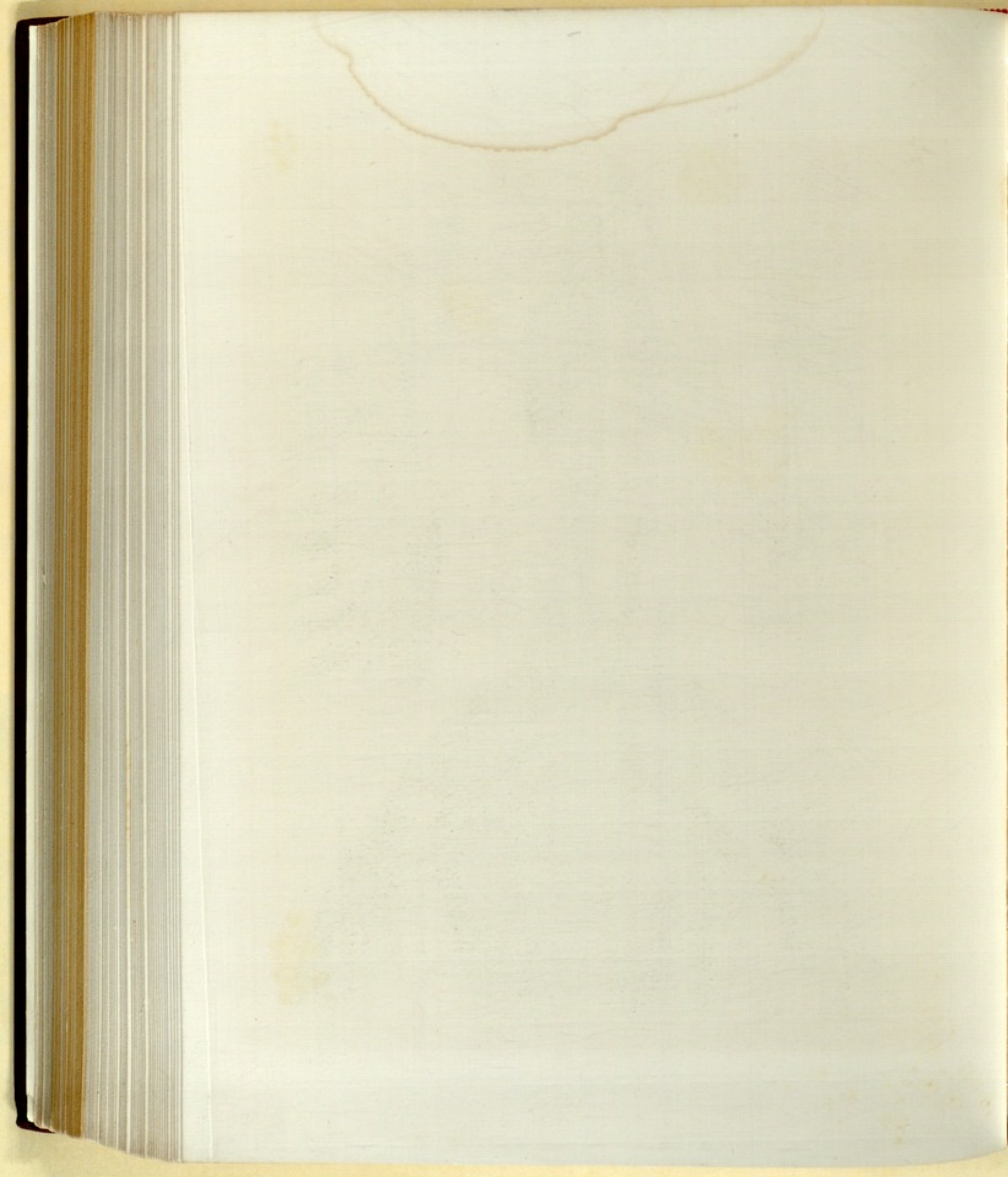

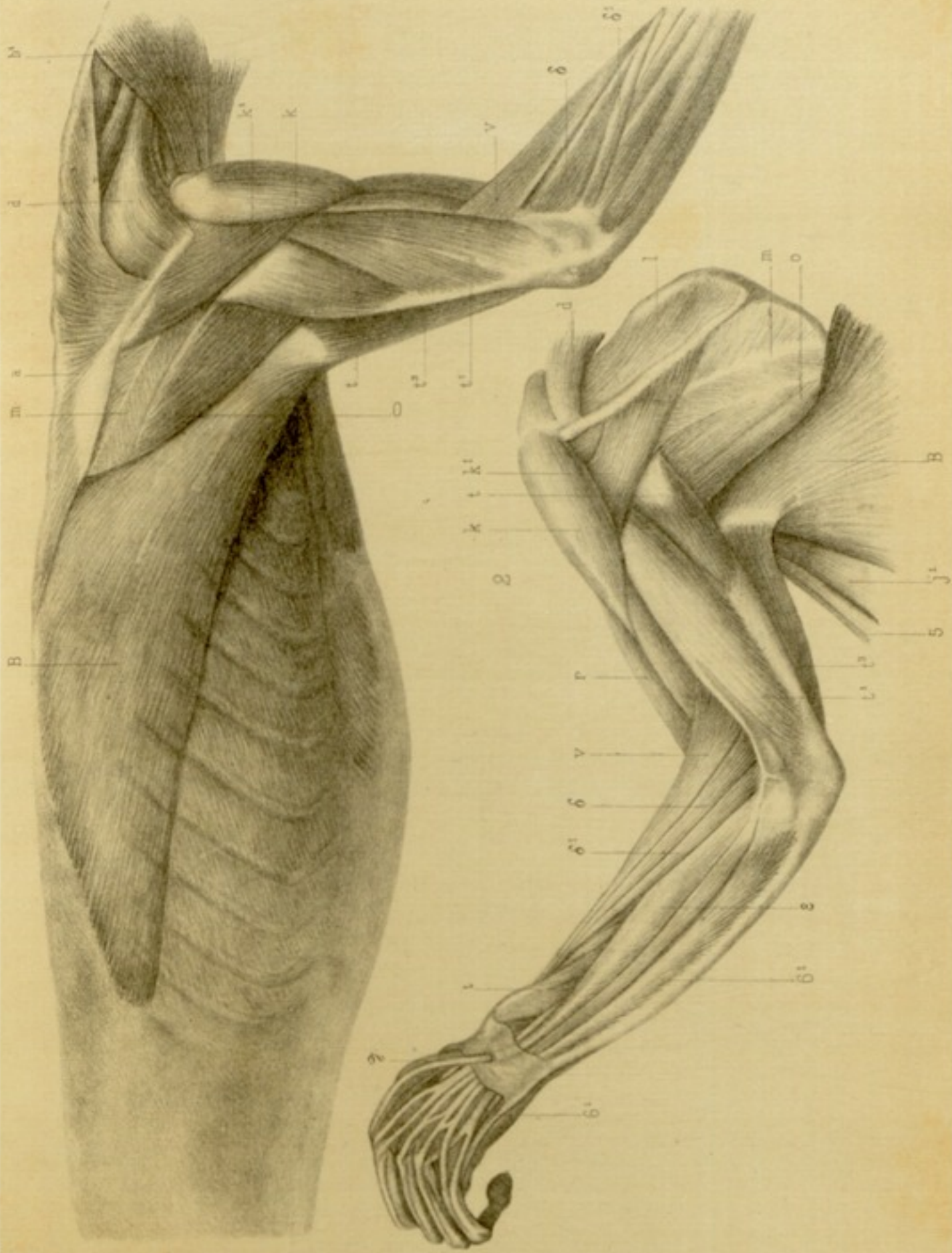

Ingr. Boissart. f. Paris.

Lemur variegatus.

Licentia del. H. Krieger del. lith.

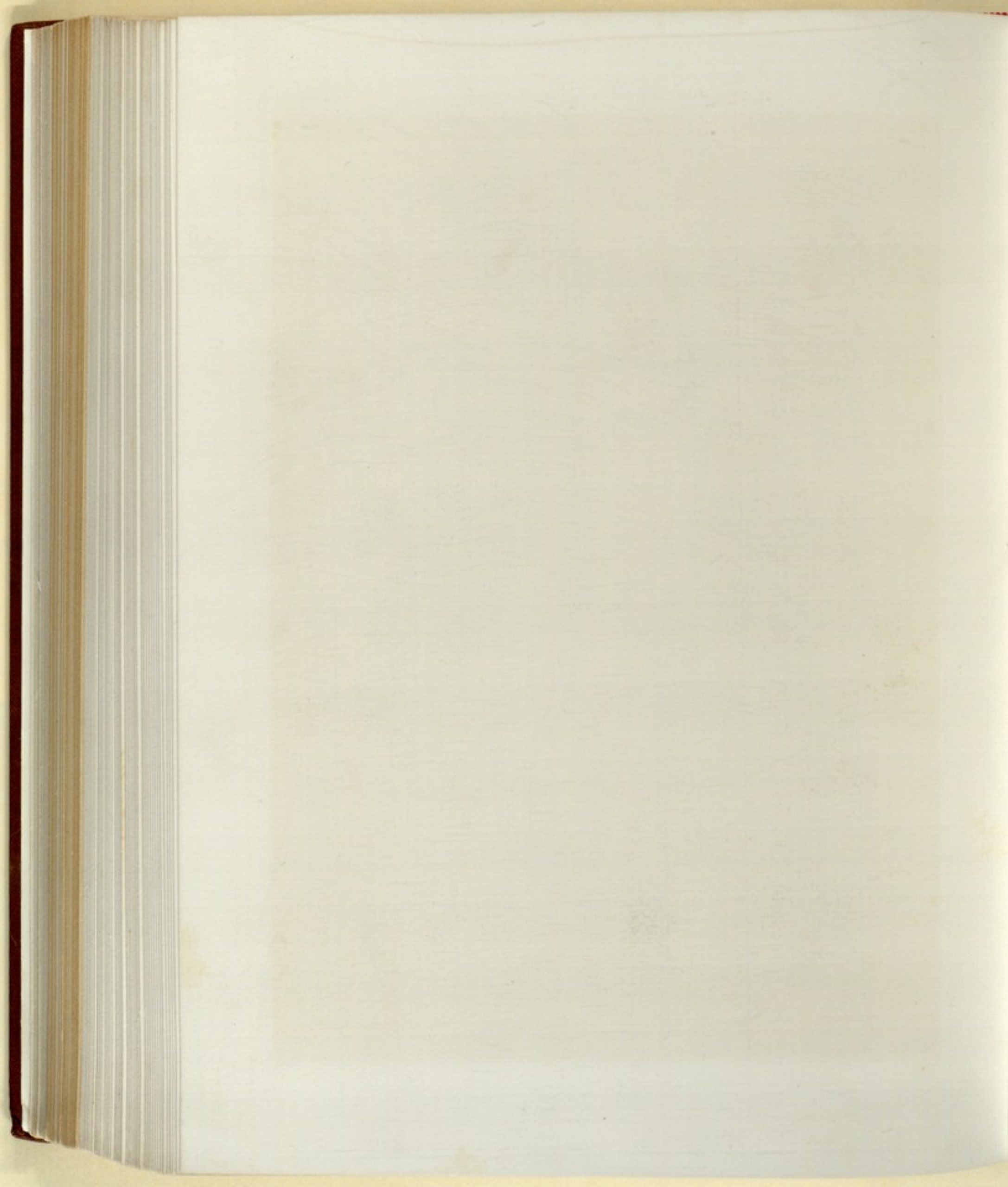

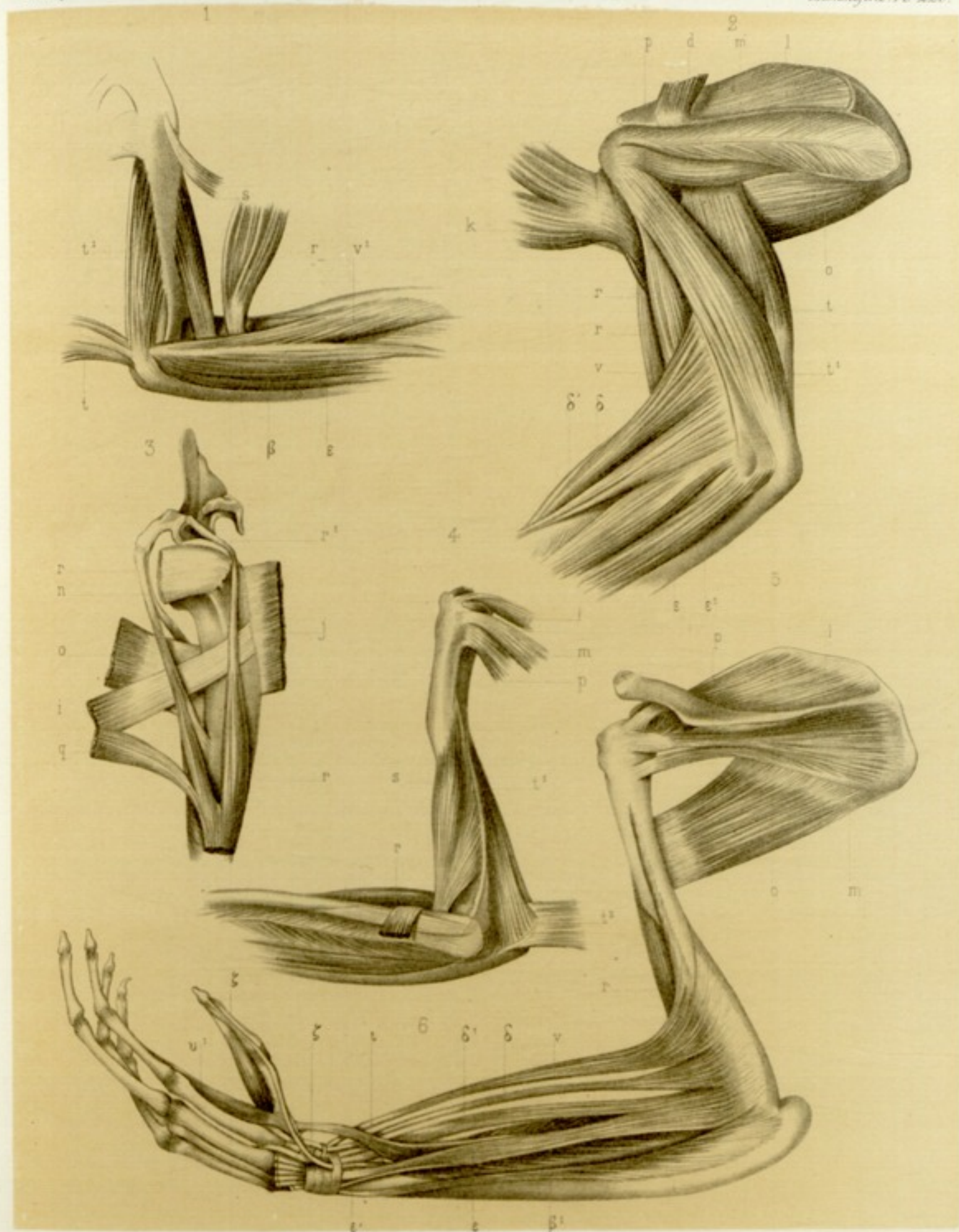

Louveau del Nicolet lith.

Imp. Baquet fr. Paris.

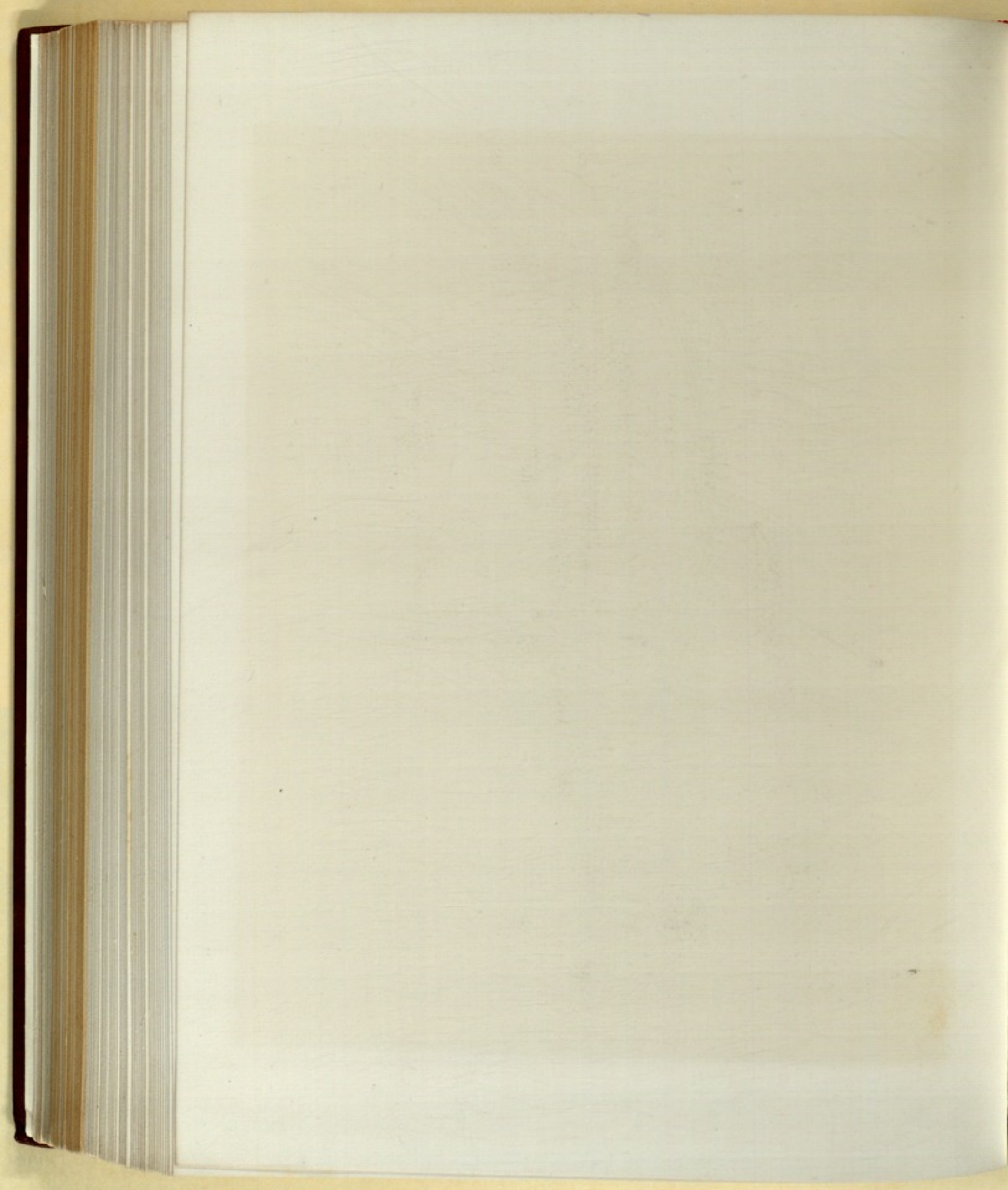



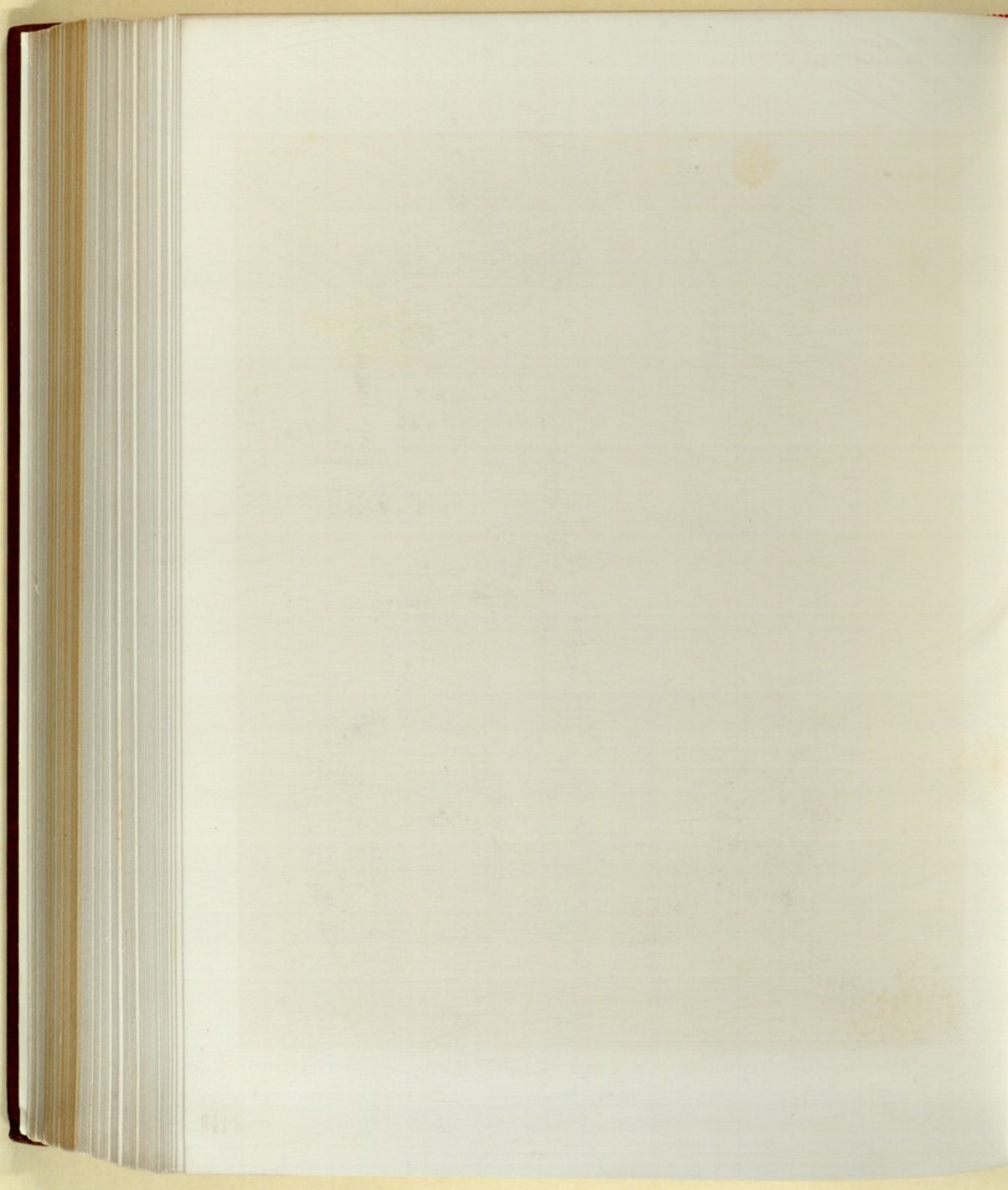



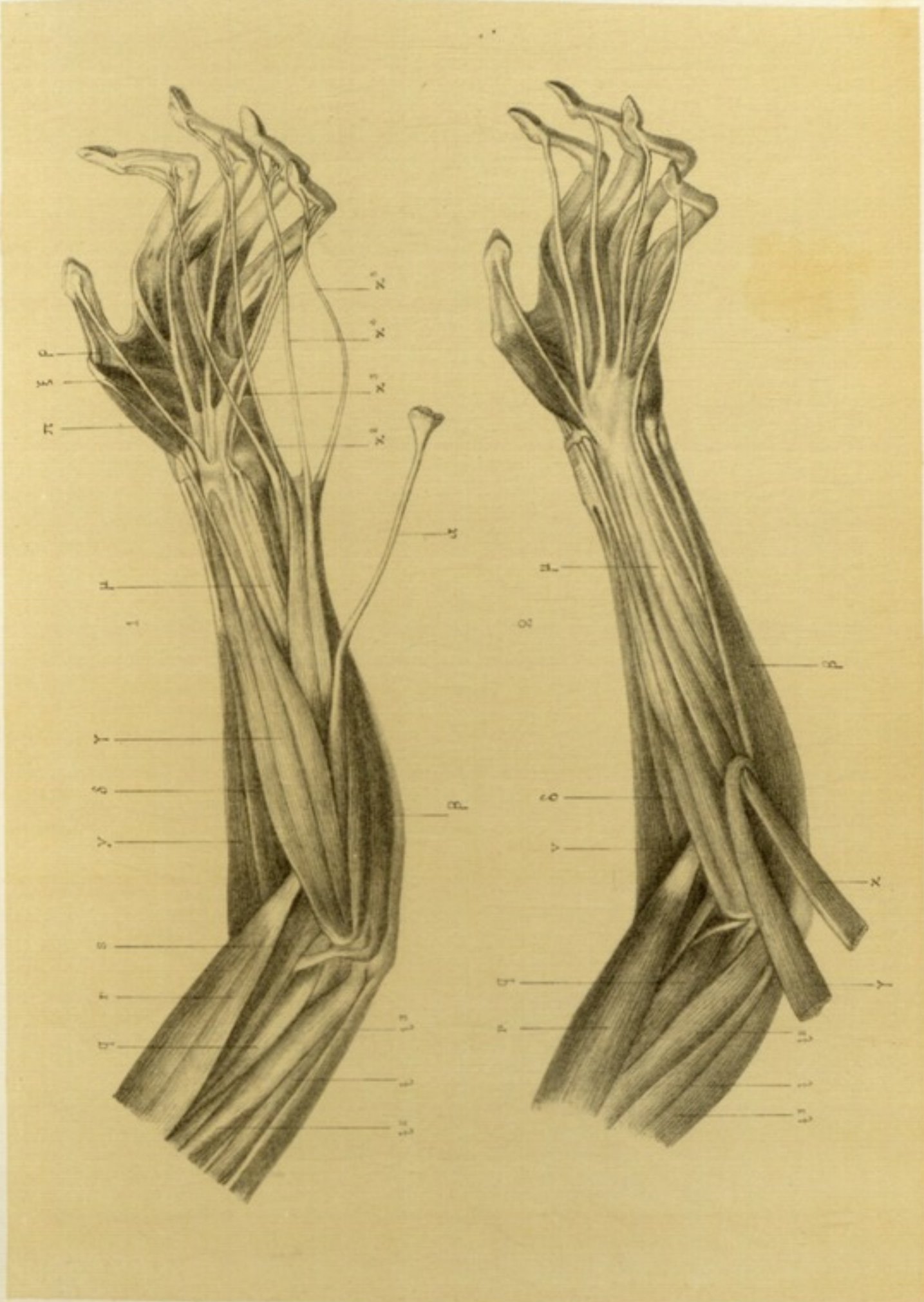

Leveillé del. H. Ferriand sculp.

*Lemur nigrifrons.*

Boissier del. J. B. de la Roche sculp.

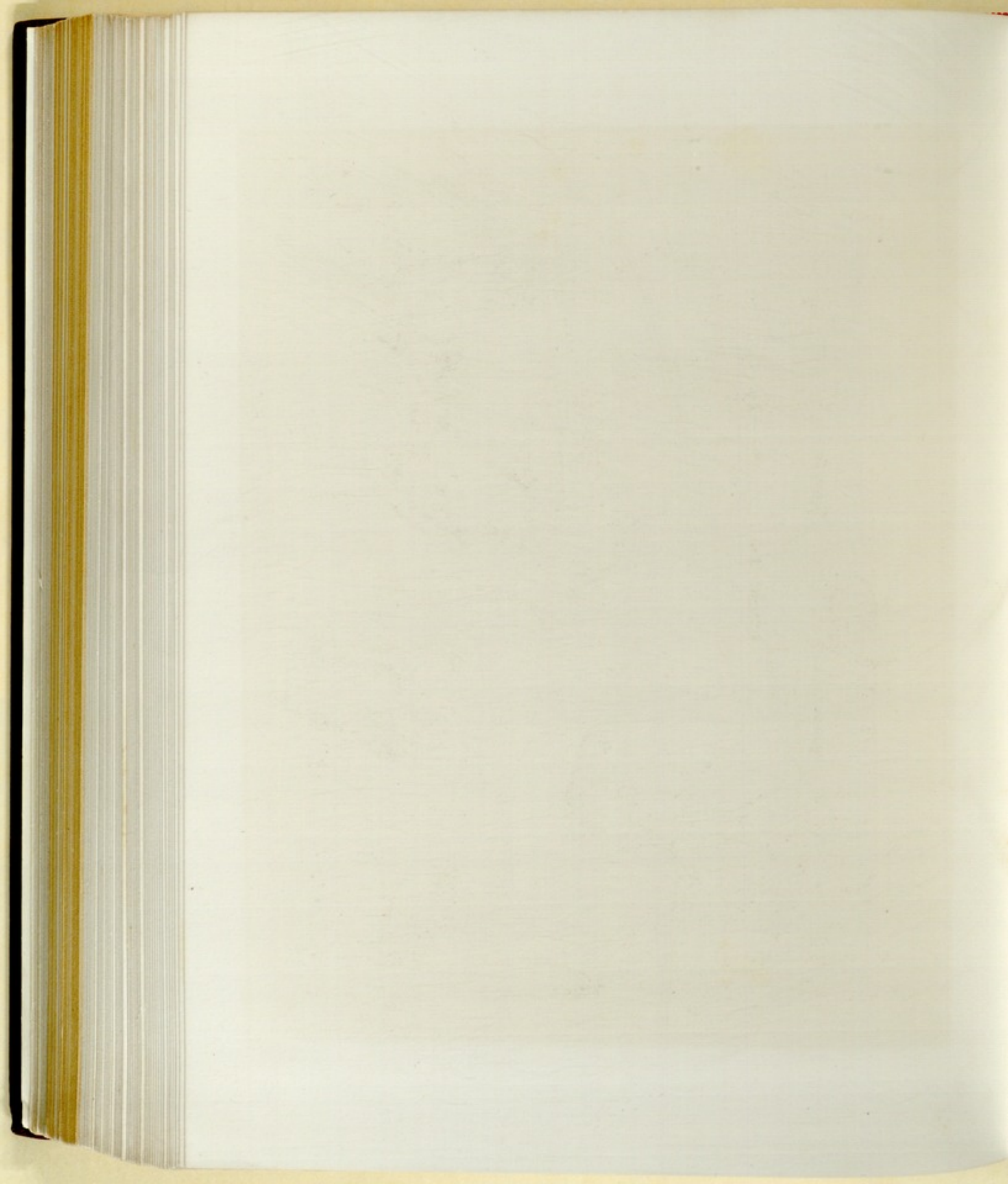

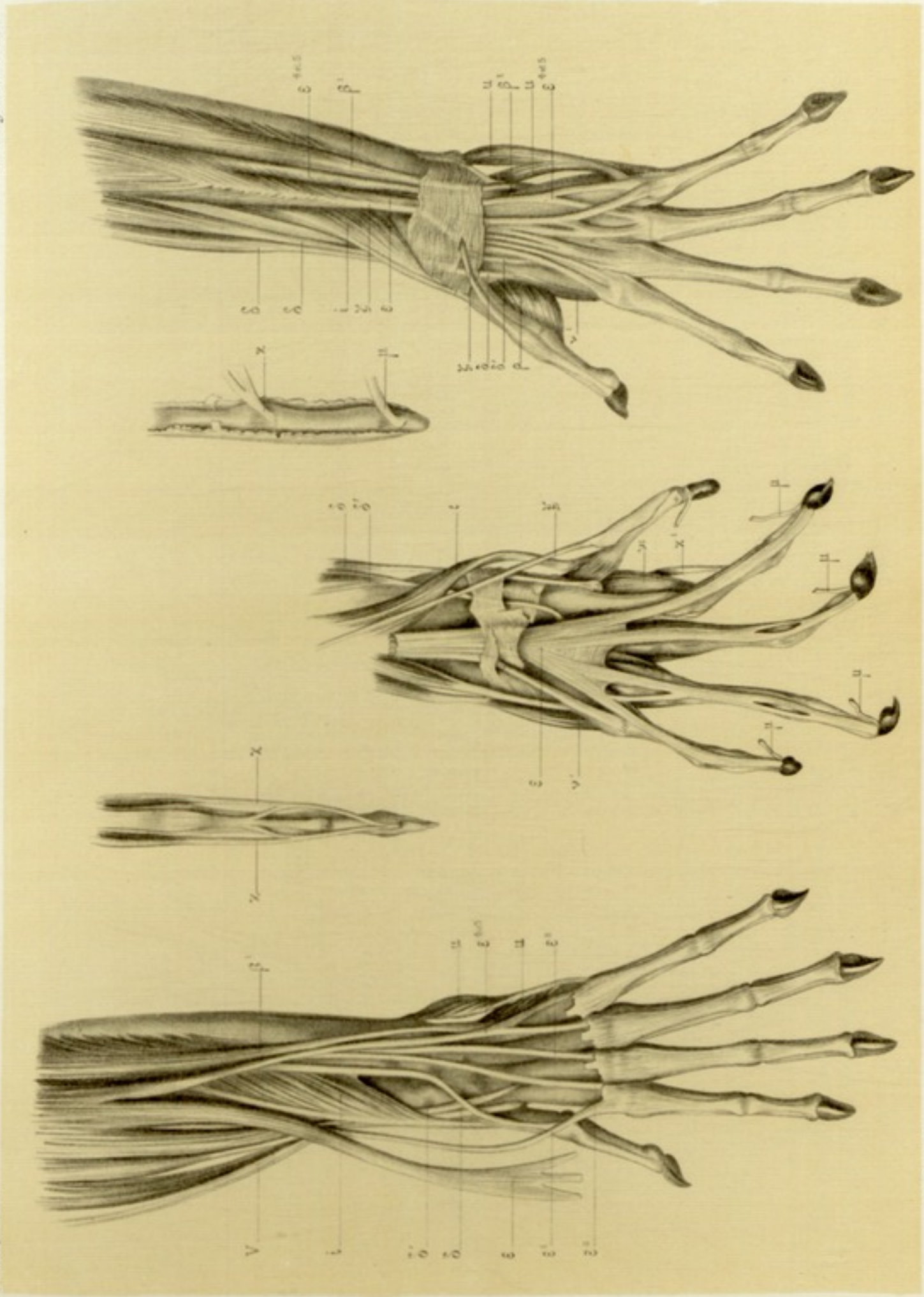

*Leontideus dal Nivobet lith.*

*Lemur varius.*

*Inpa Boopet. f. Boni.*

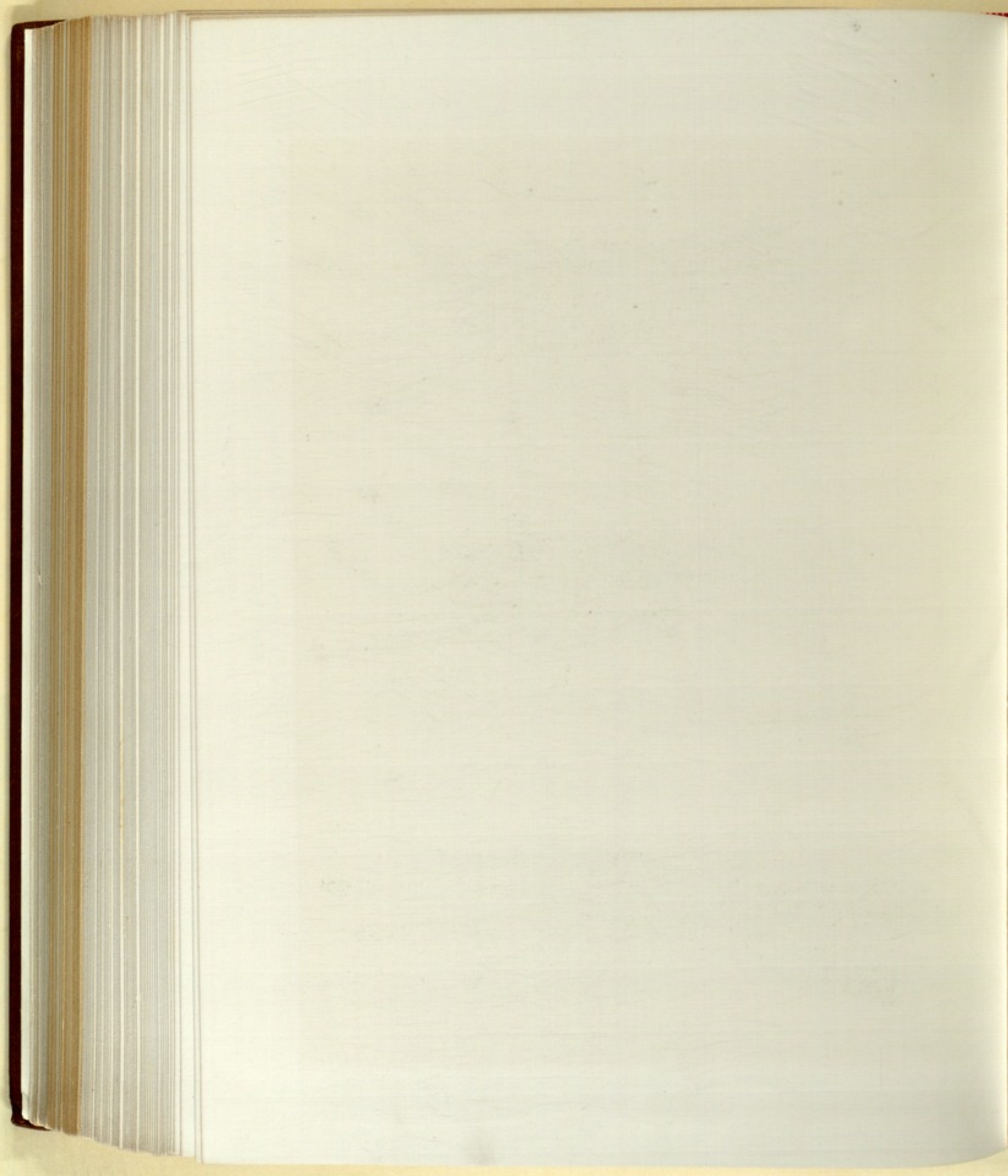



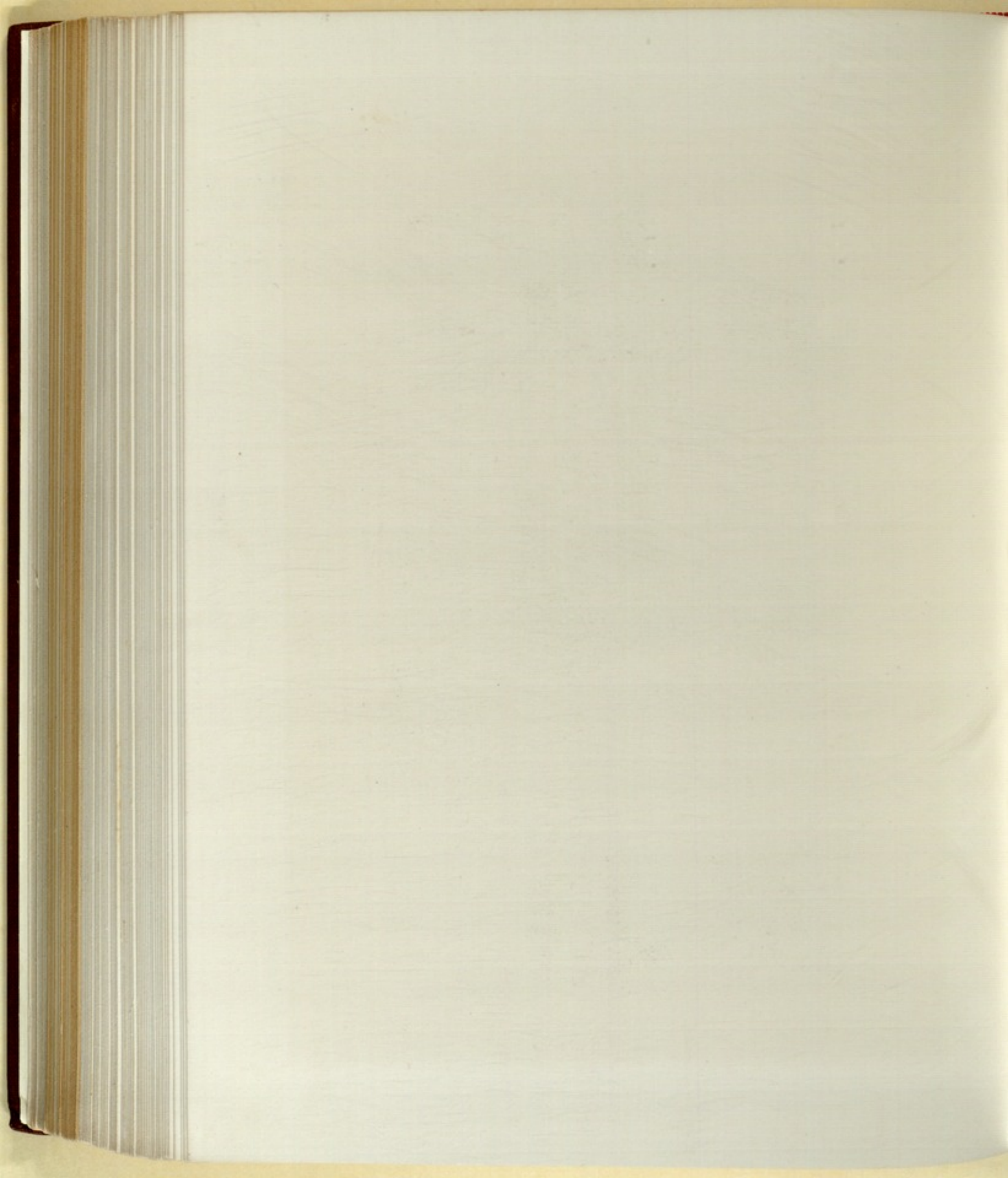

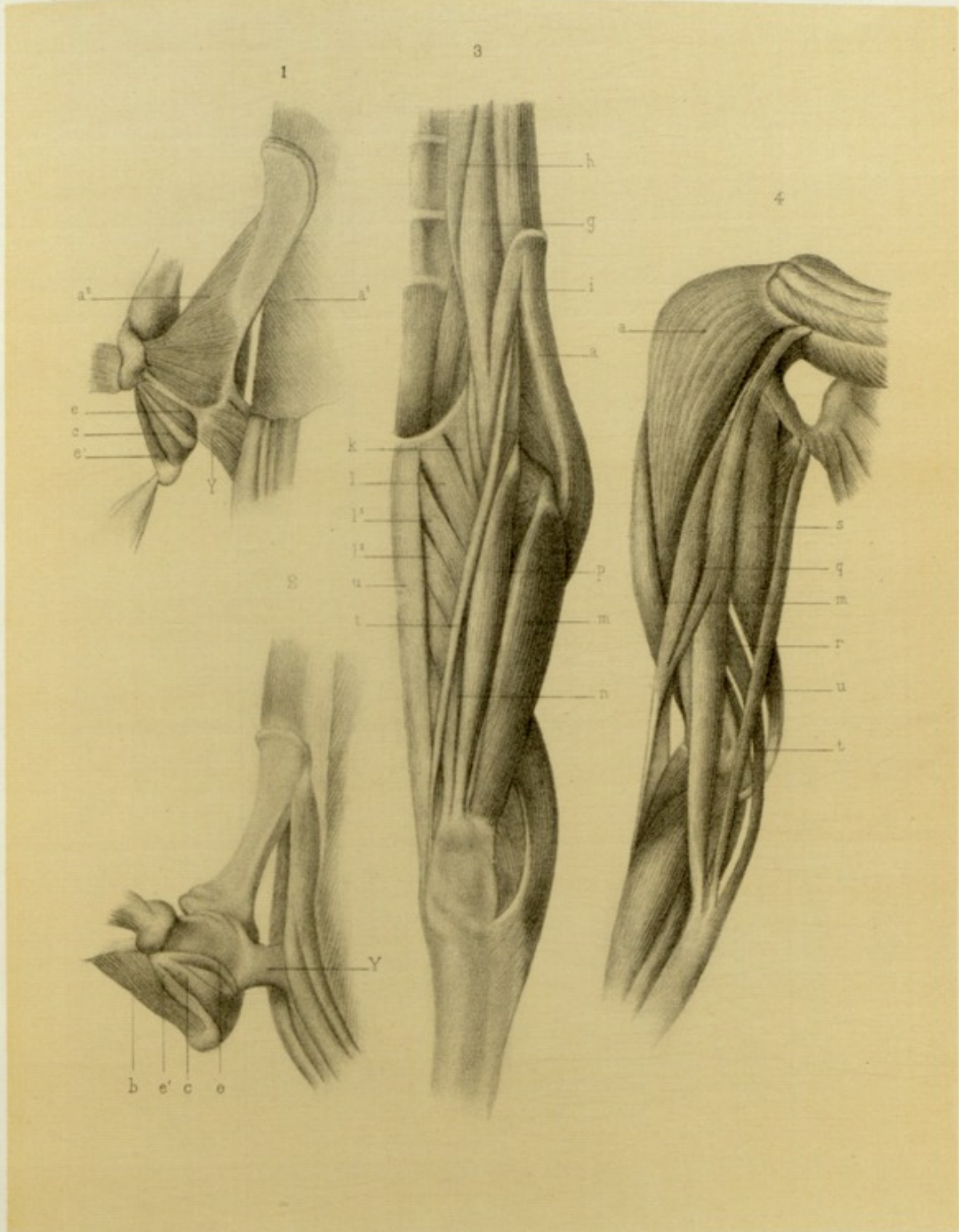

Louveau del. H. Firmant lith.

Imp. Boquet fr. Paris.

Lemur varius.

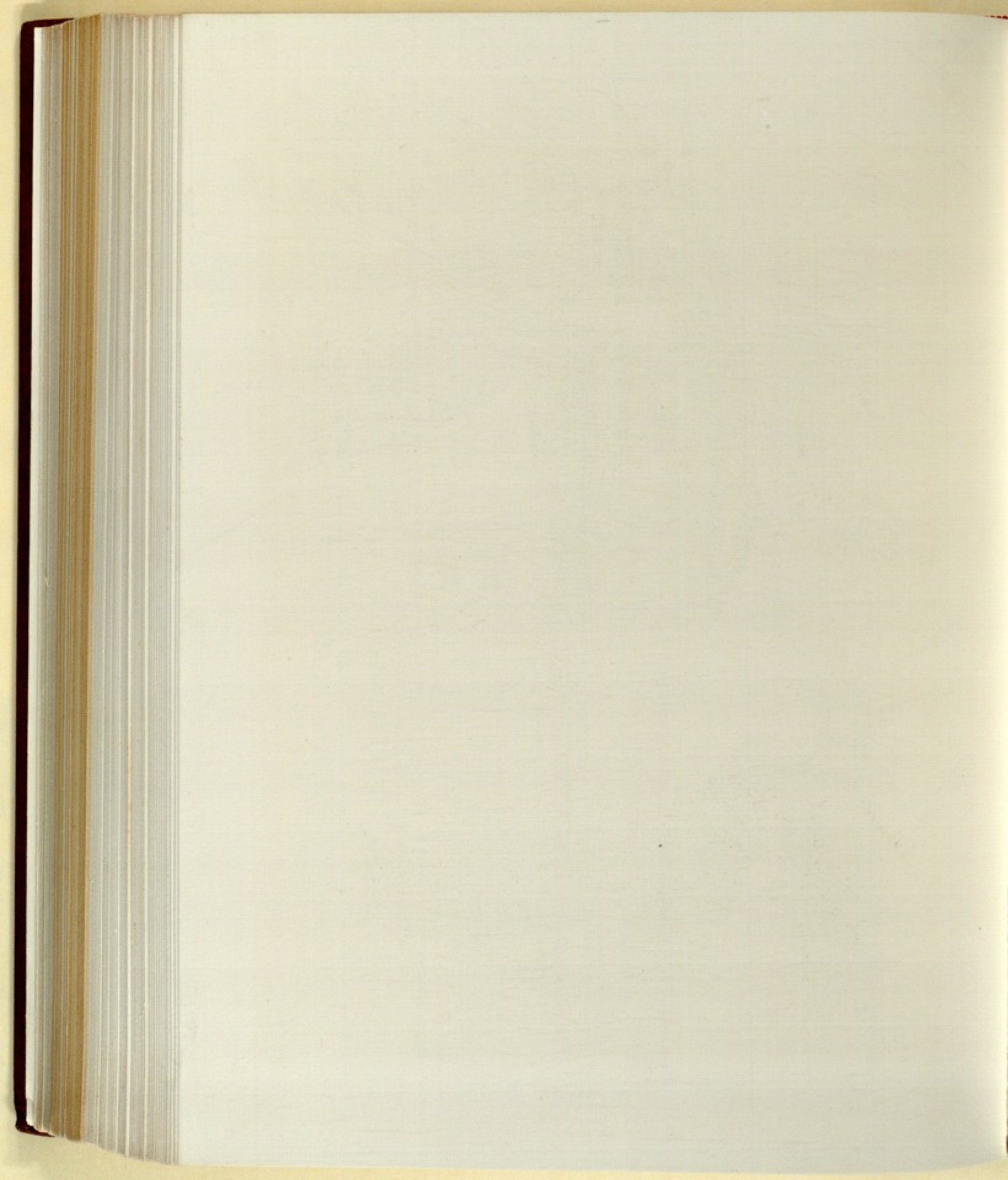



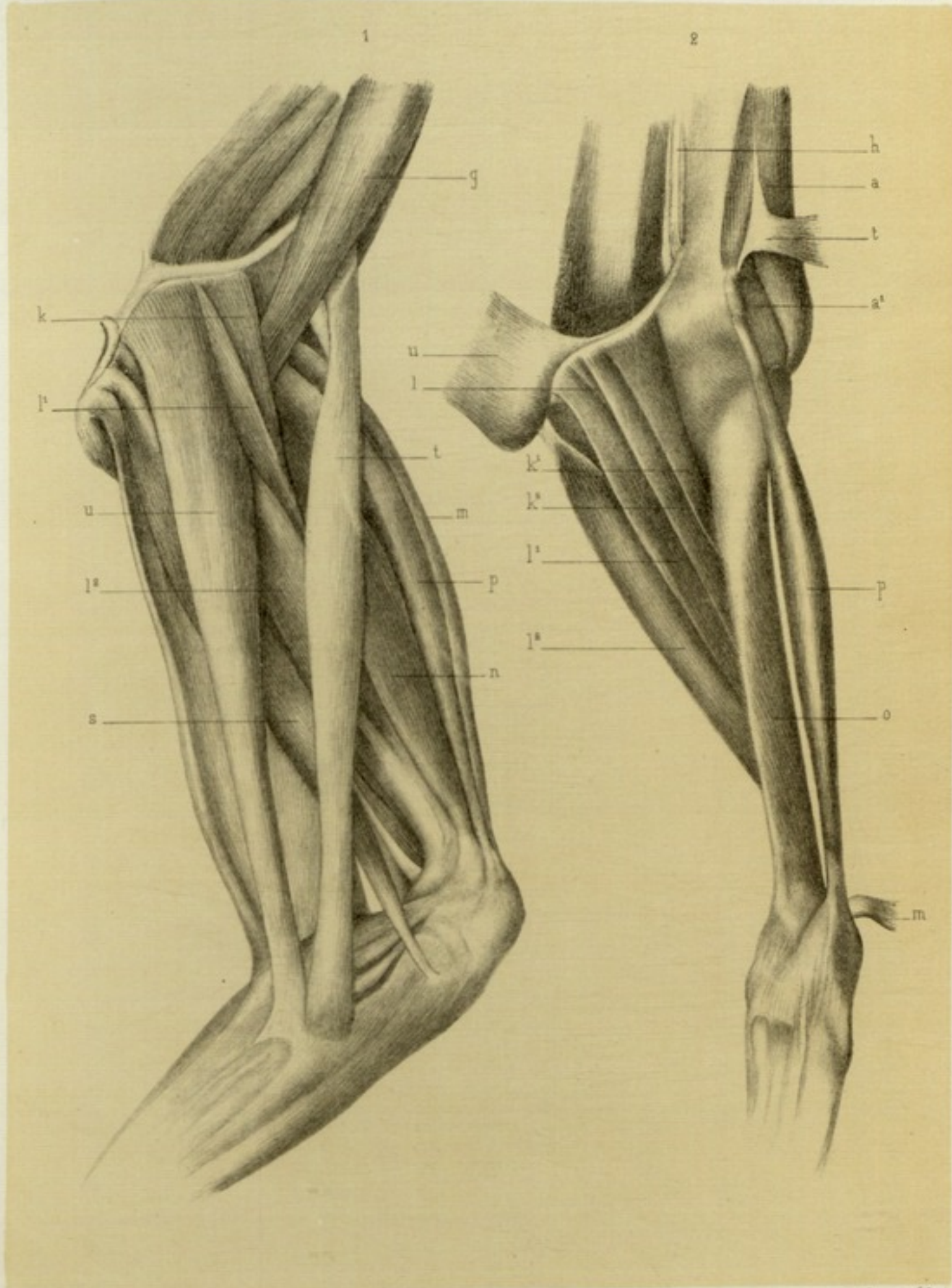

Lévesque del. H. Fournet lith.

Lemur varius.

Imp. Boquet f. Paris.

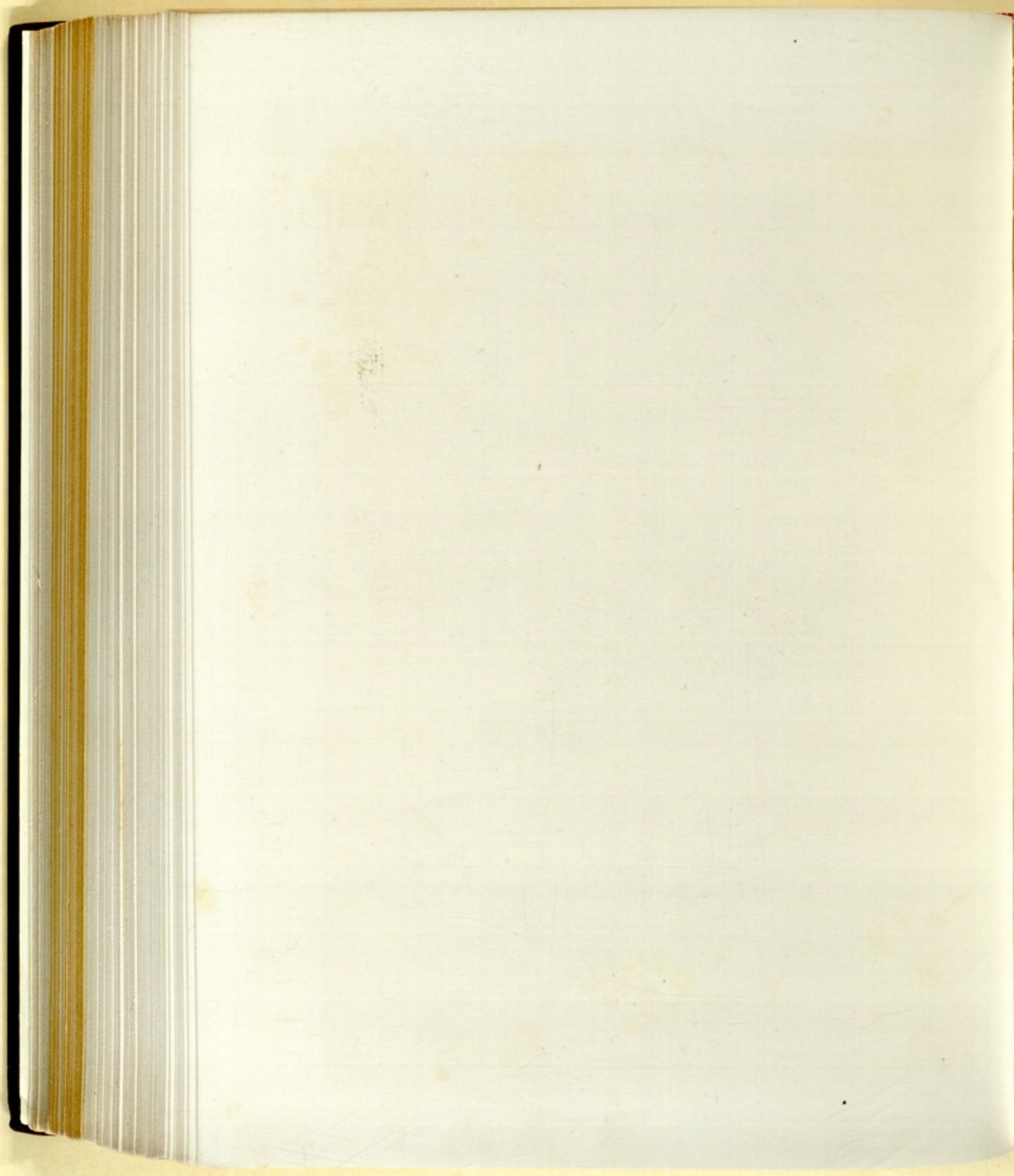

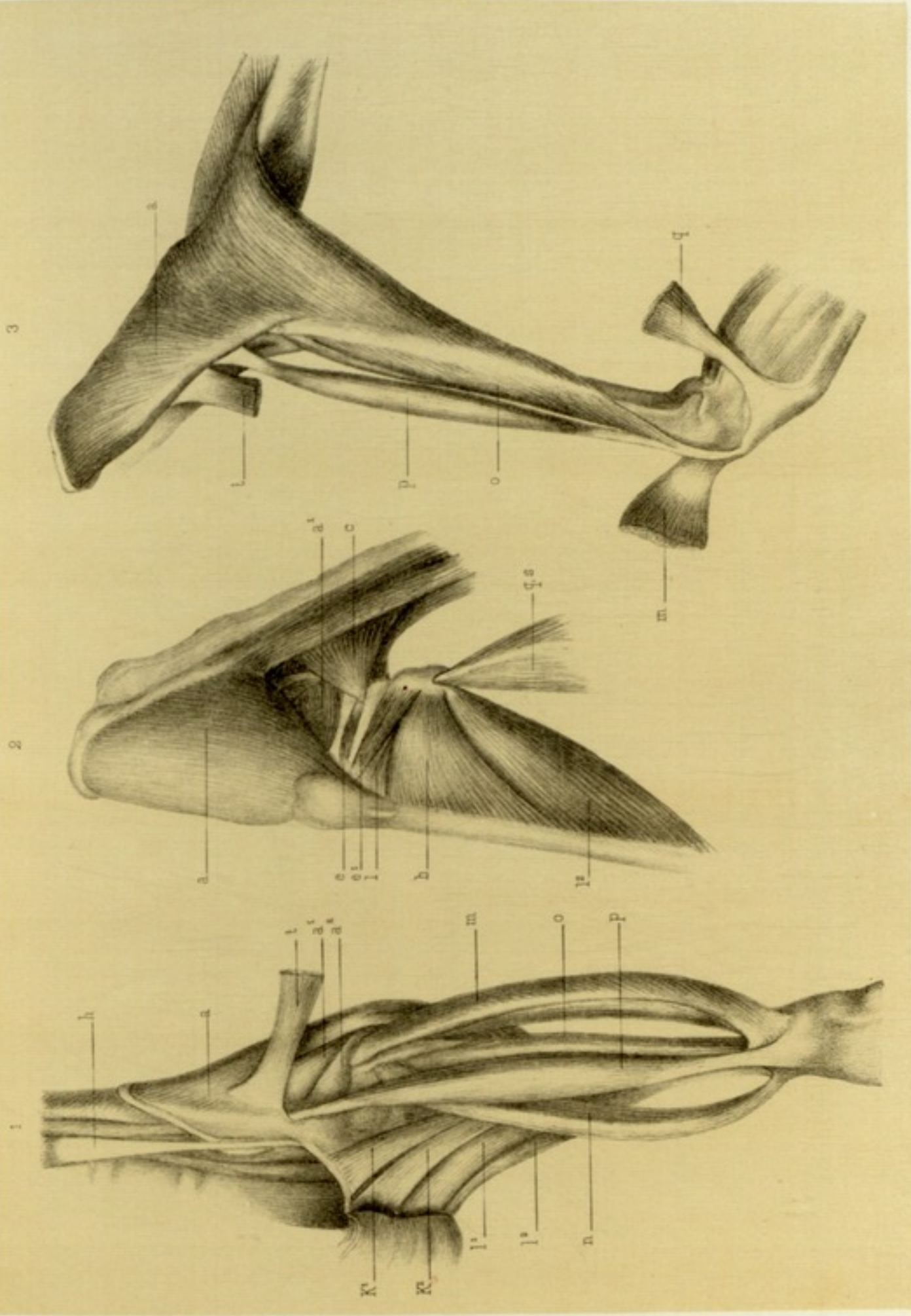

Lemur variegatus.

Lemur variegatus.

Lemur variegatus.

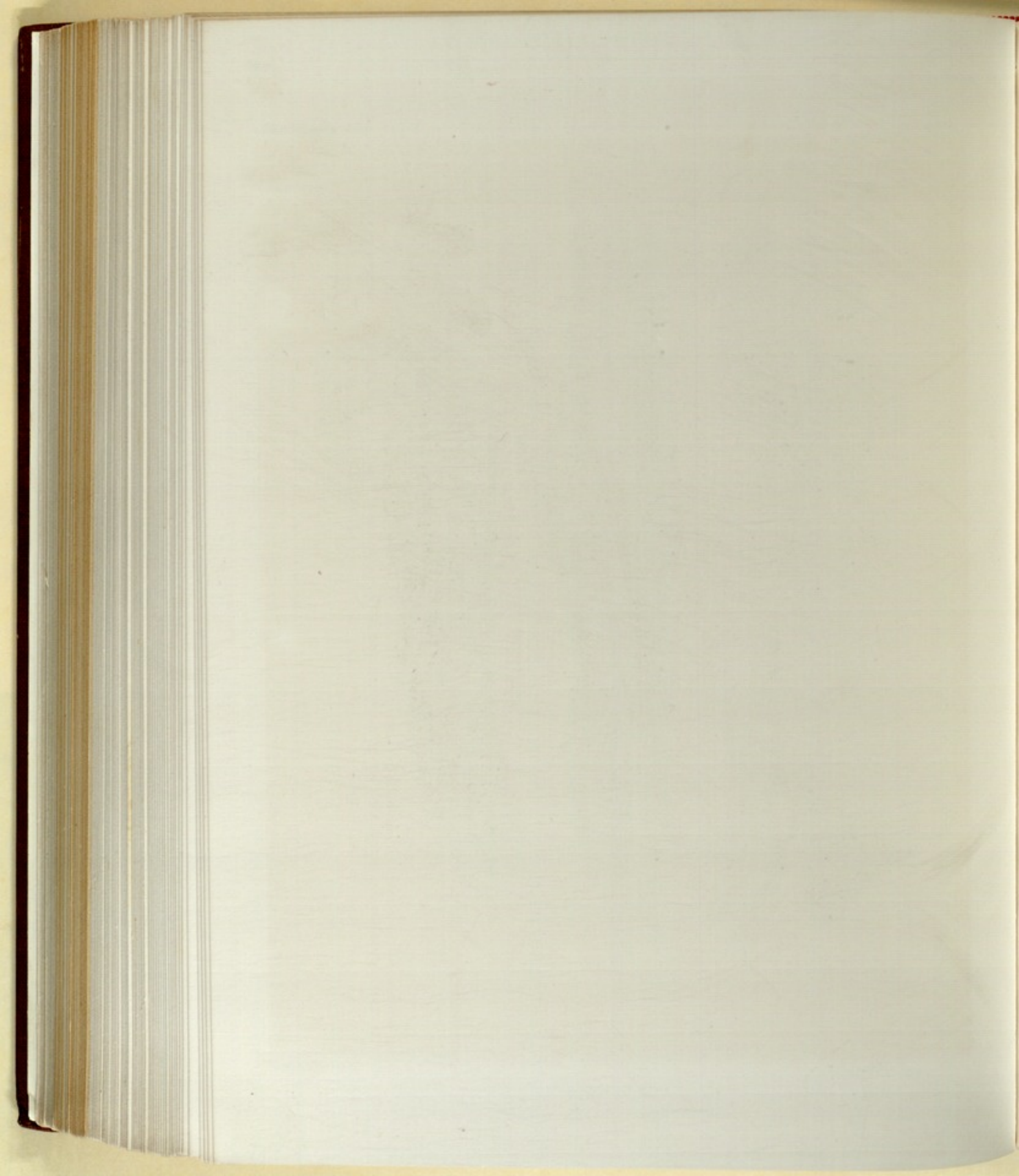

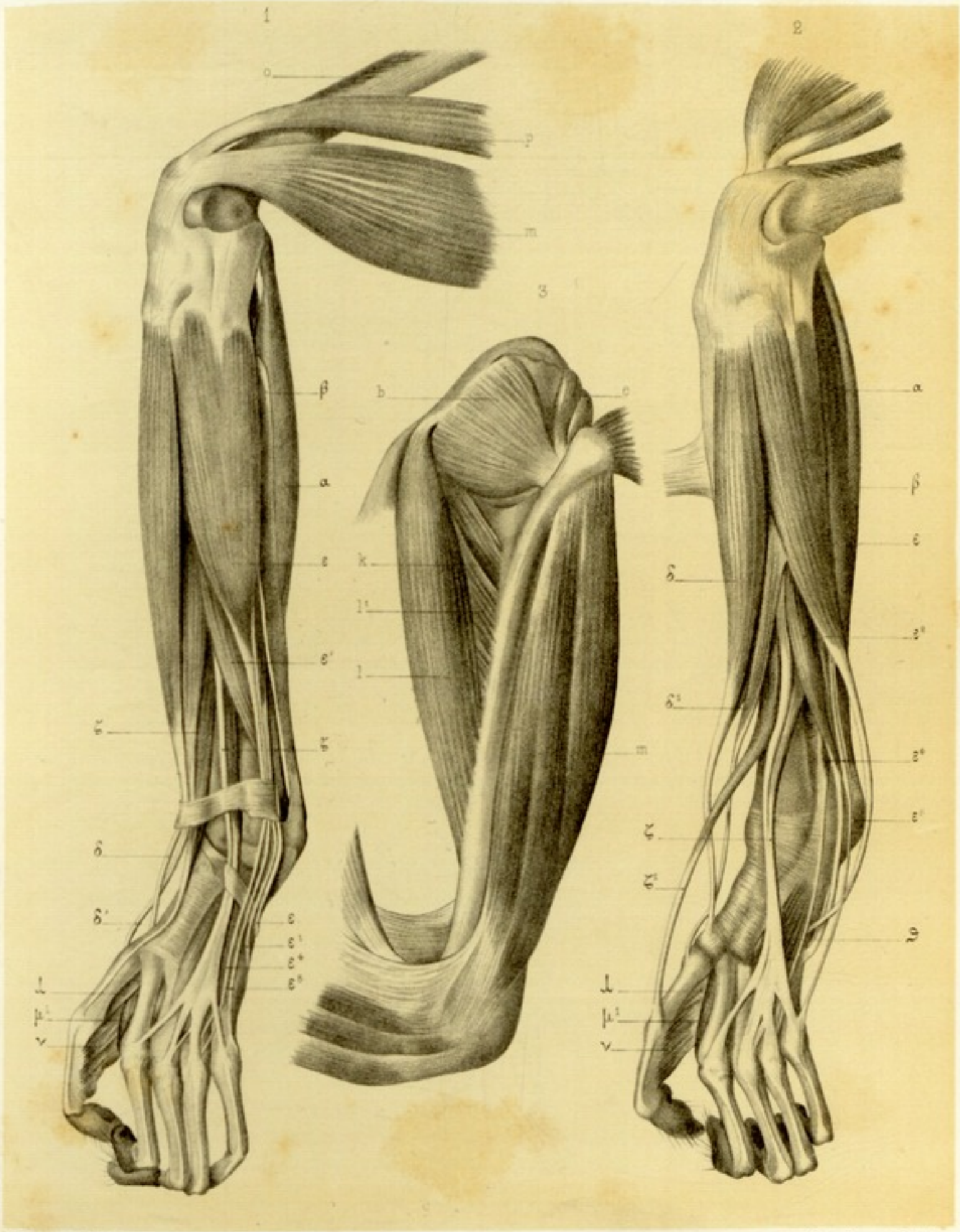

Louveau del. Nicot lith.

Imp. Bocquet fr. Paris.

Lemur varius.

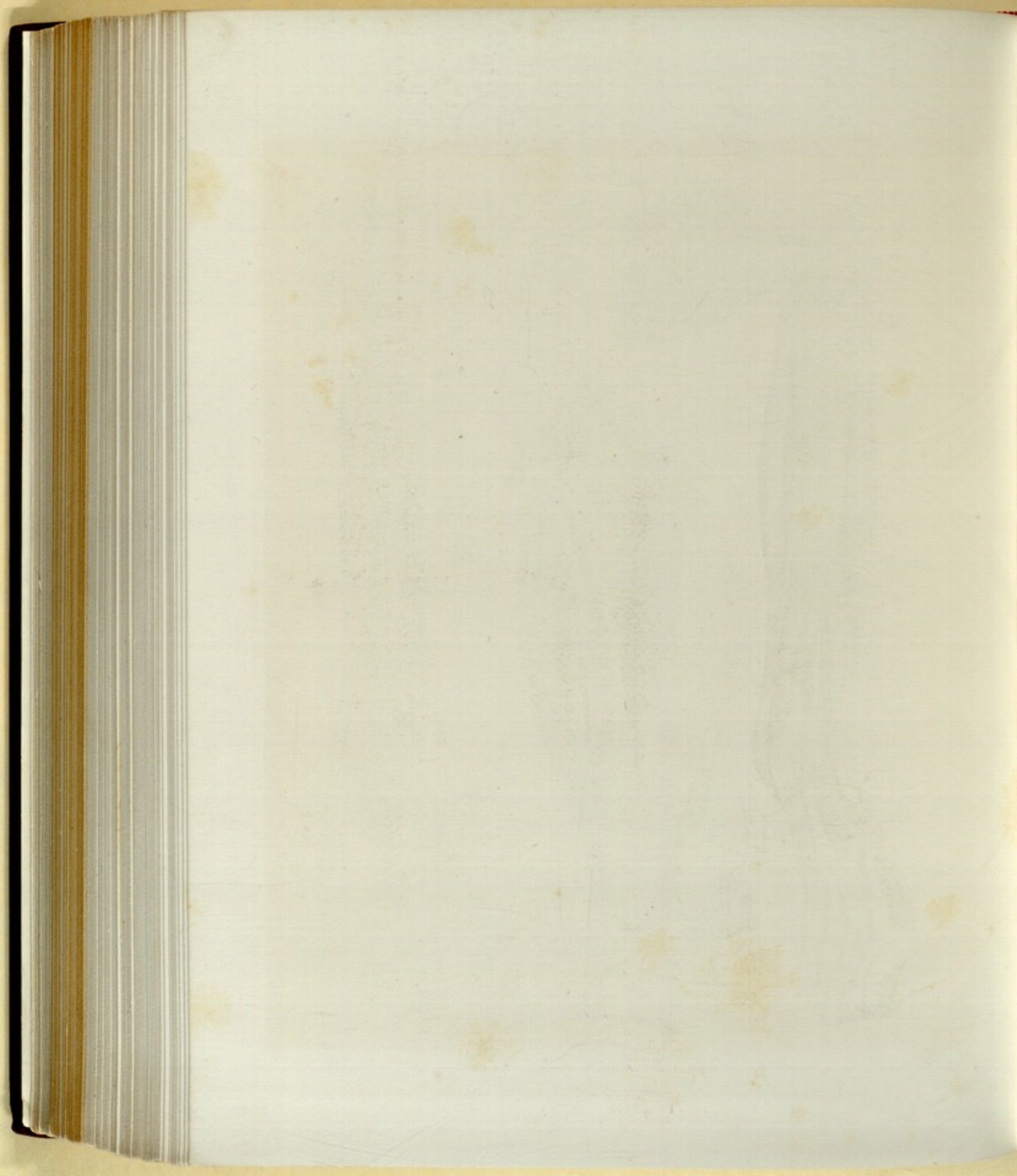

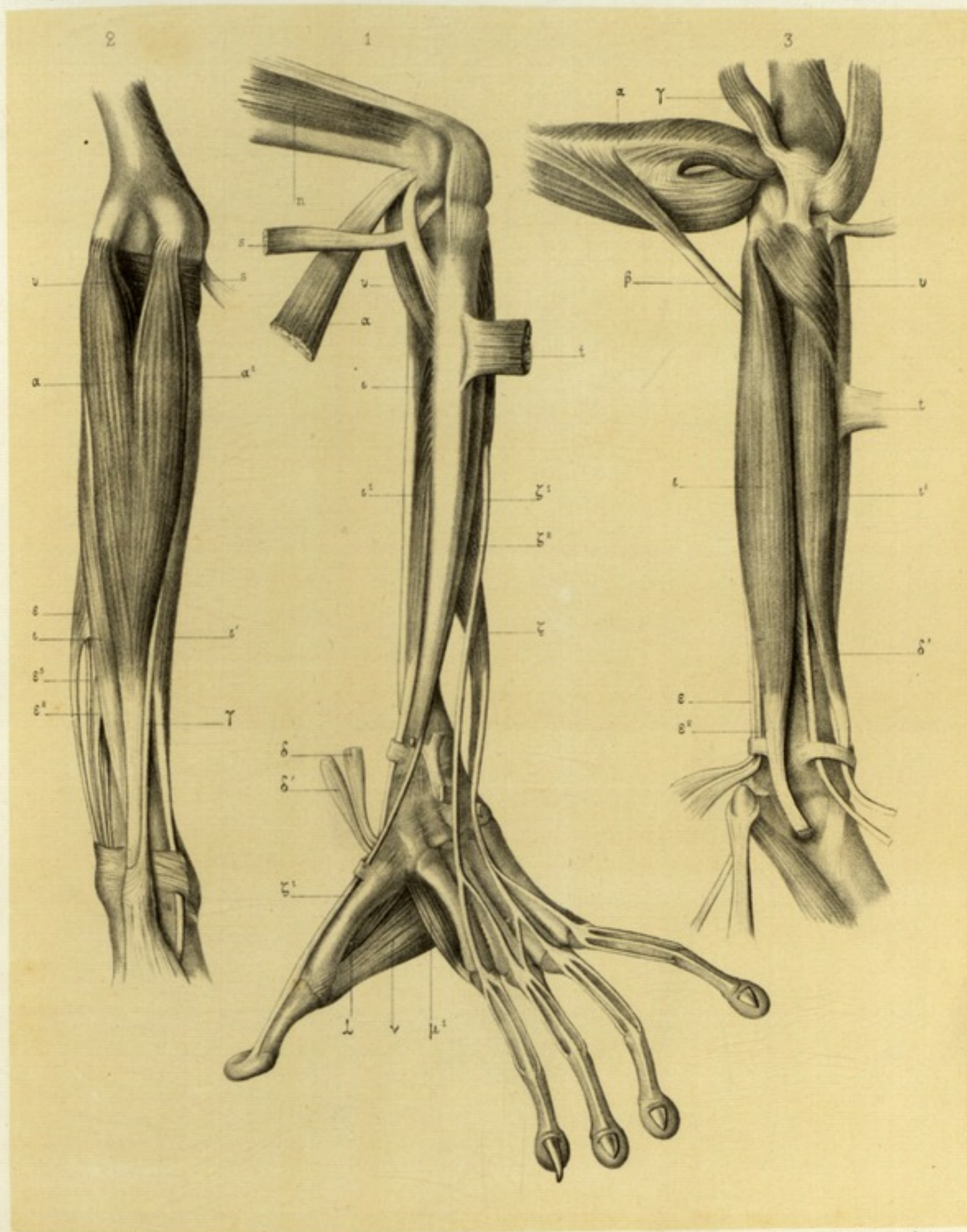

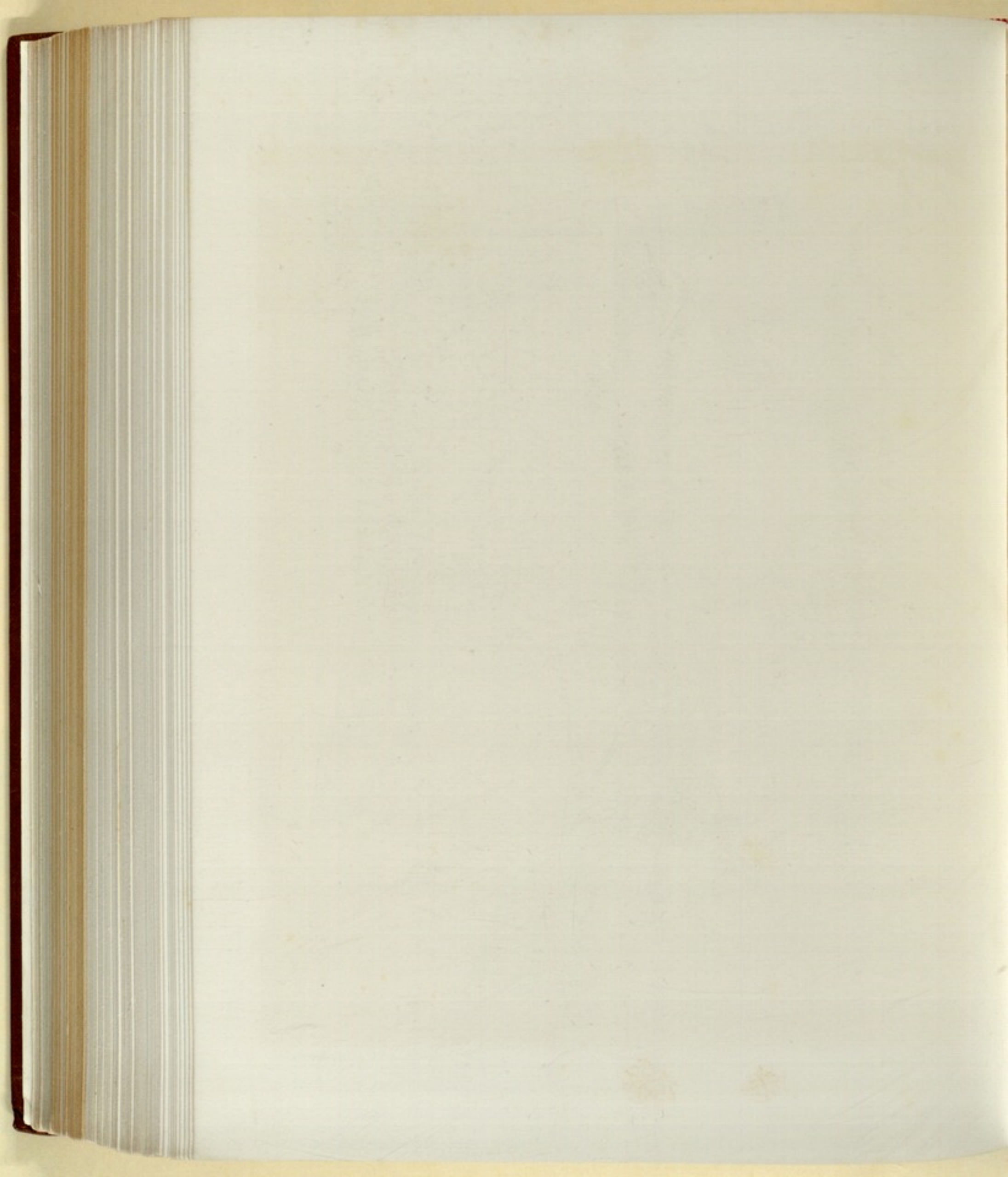



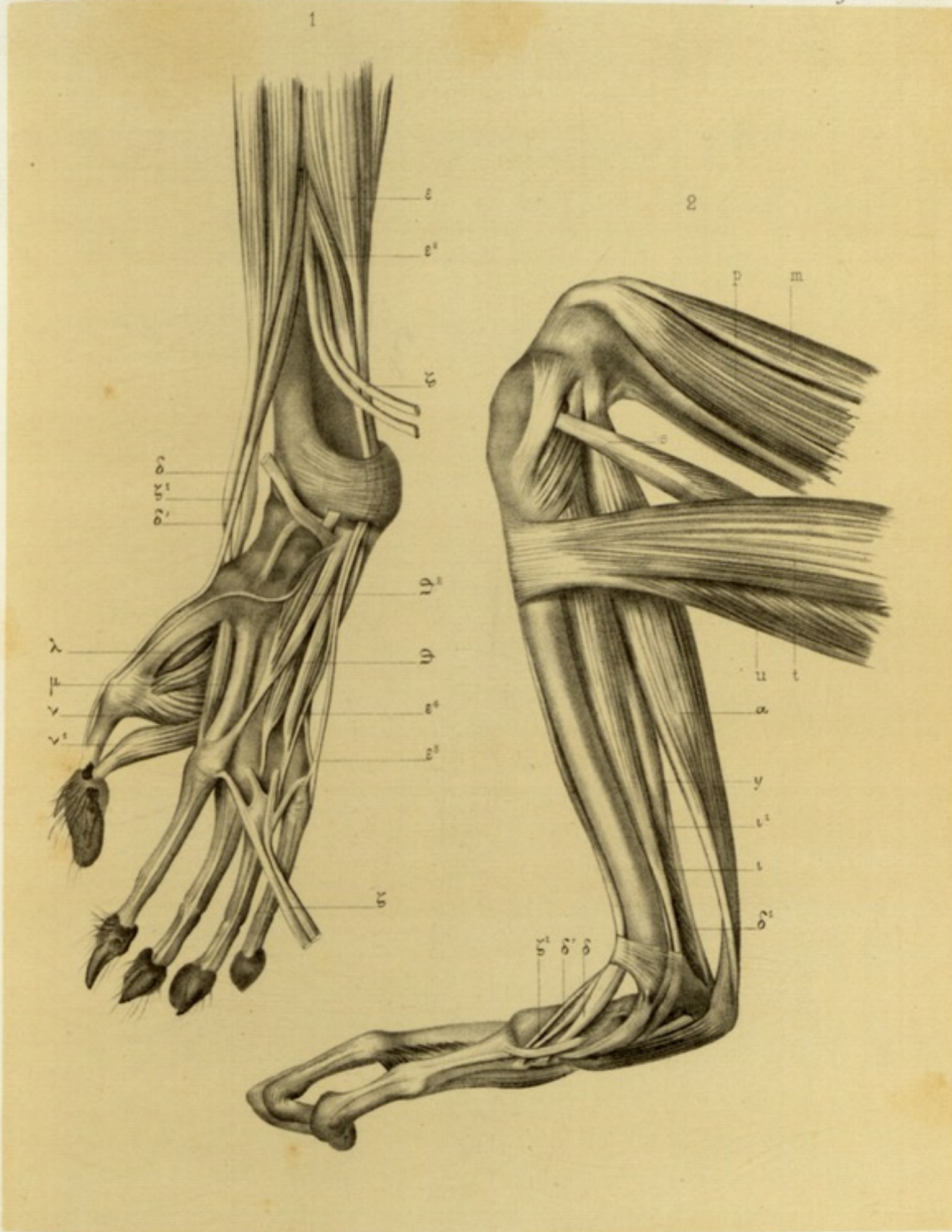

Louveau del. Nicolet lith.

Imp. Baquet, f. Paris.

Lemur varius.

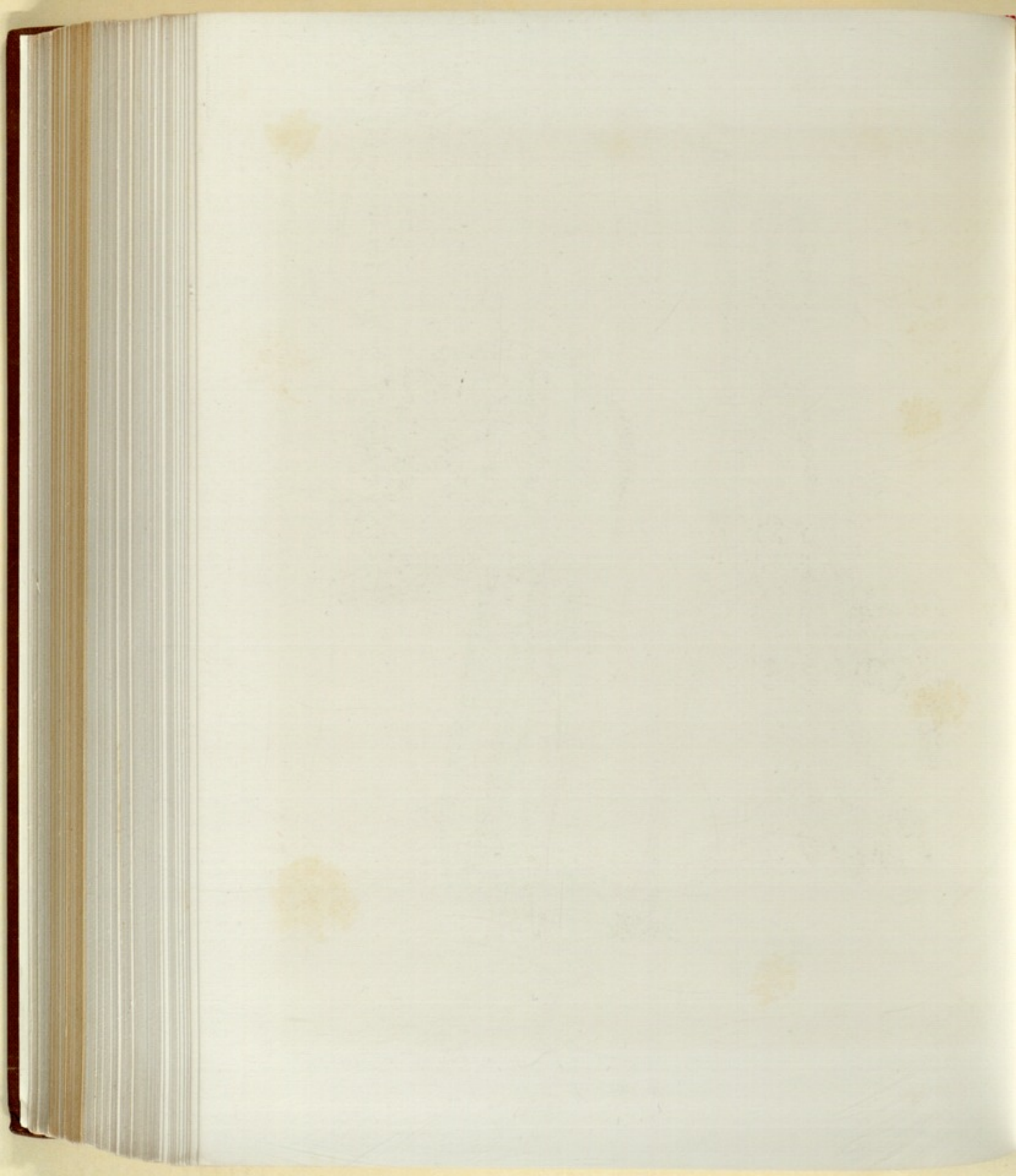

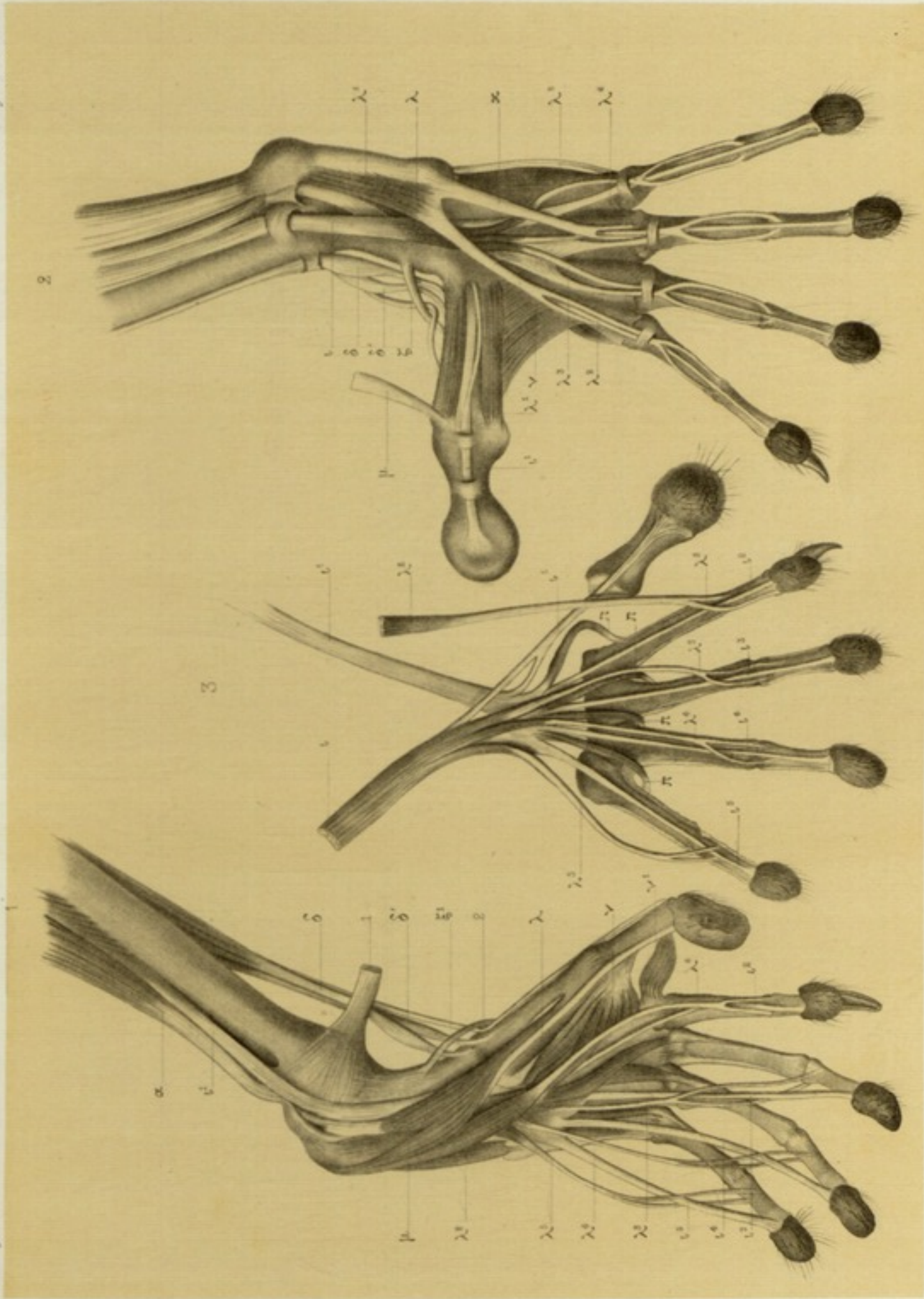

Insp. Boissier. ff. Paris.

Fig. 1. 2. *Lemur varius*. - Fig. 3. *Lemur nigrifrons*.

Laurent de Néel del.

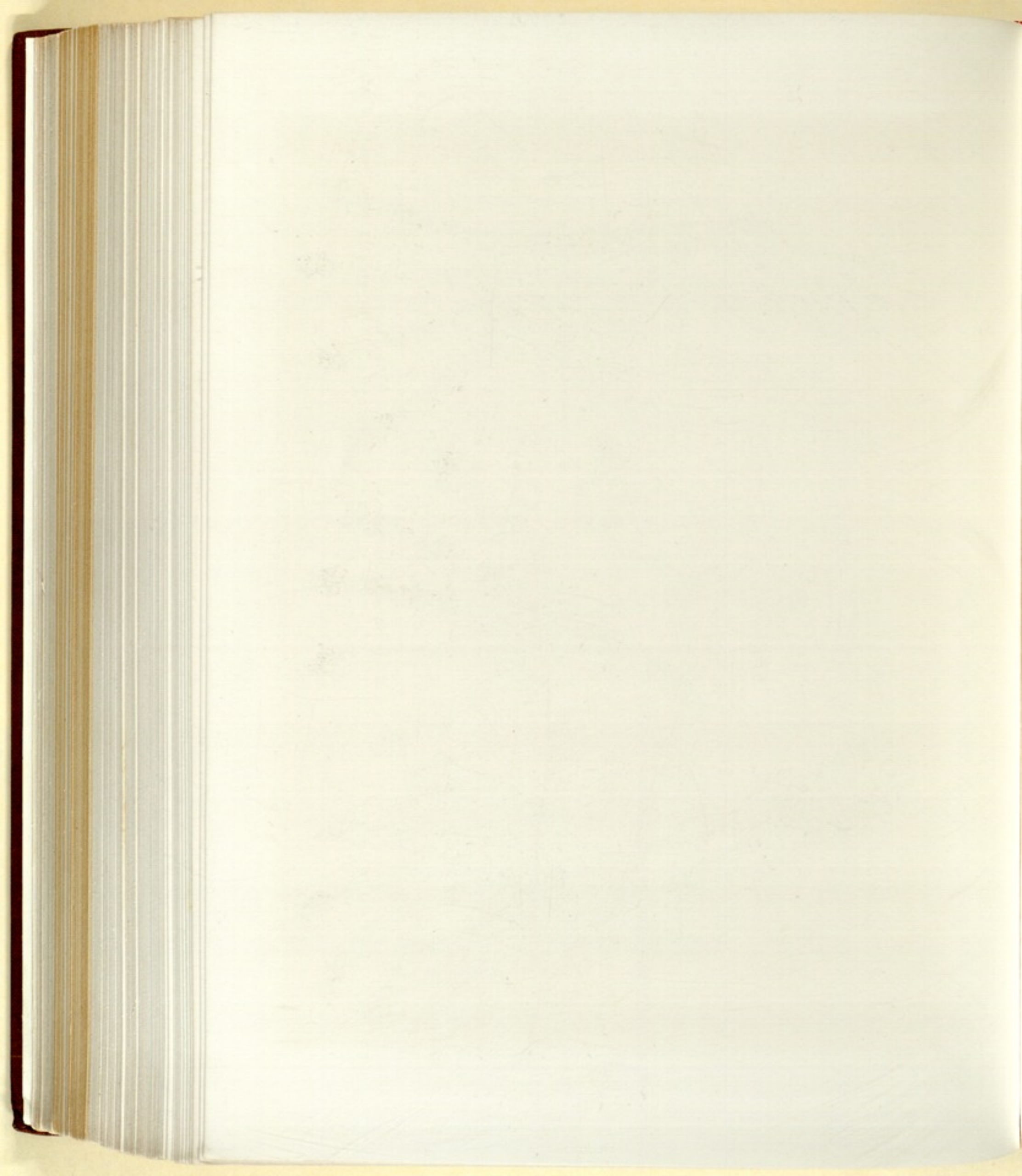

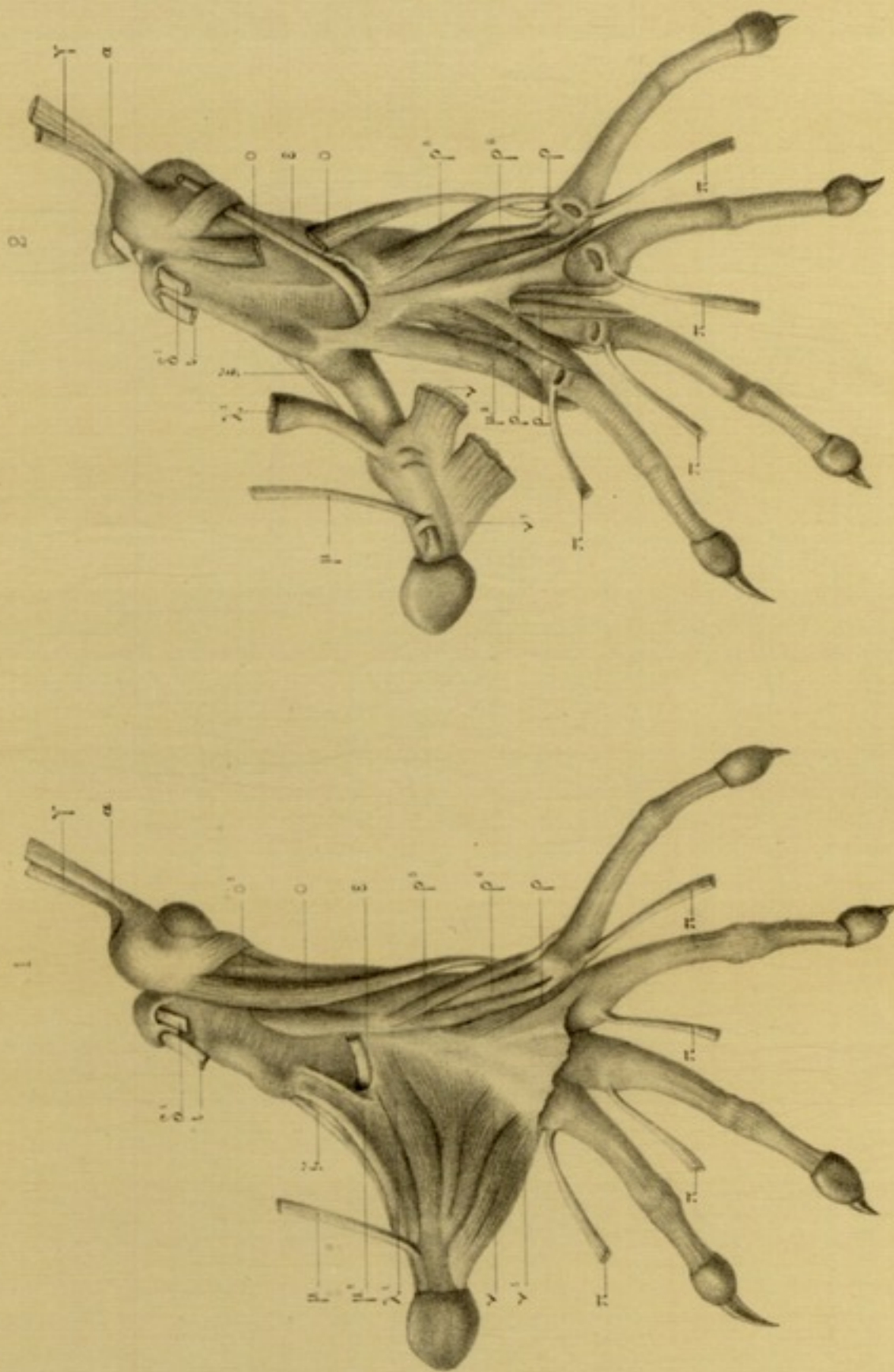

Inp. Boquet sc. Paris.

*Lemur varius.*

Leuvenus del. H. Normant lith.

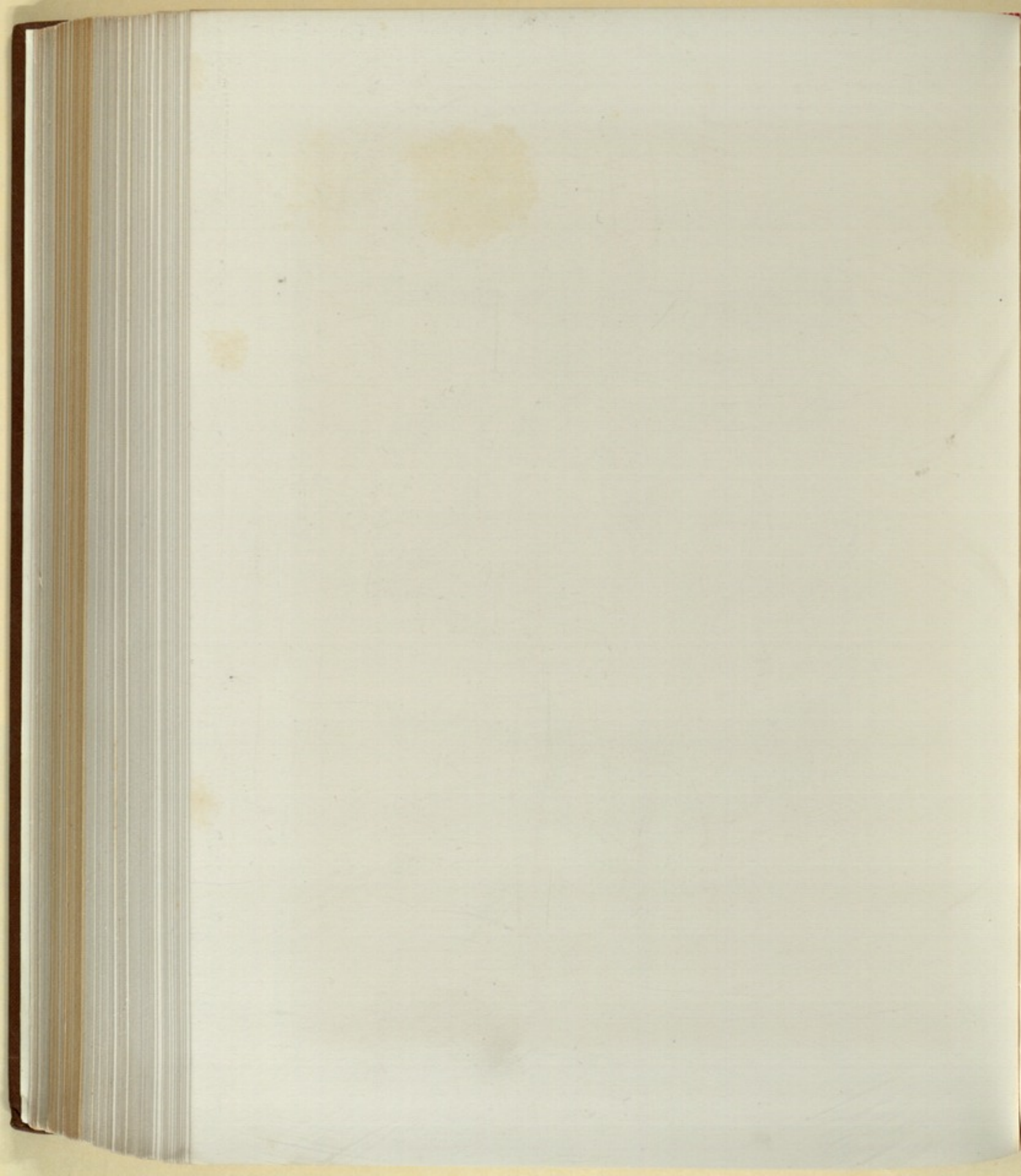

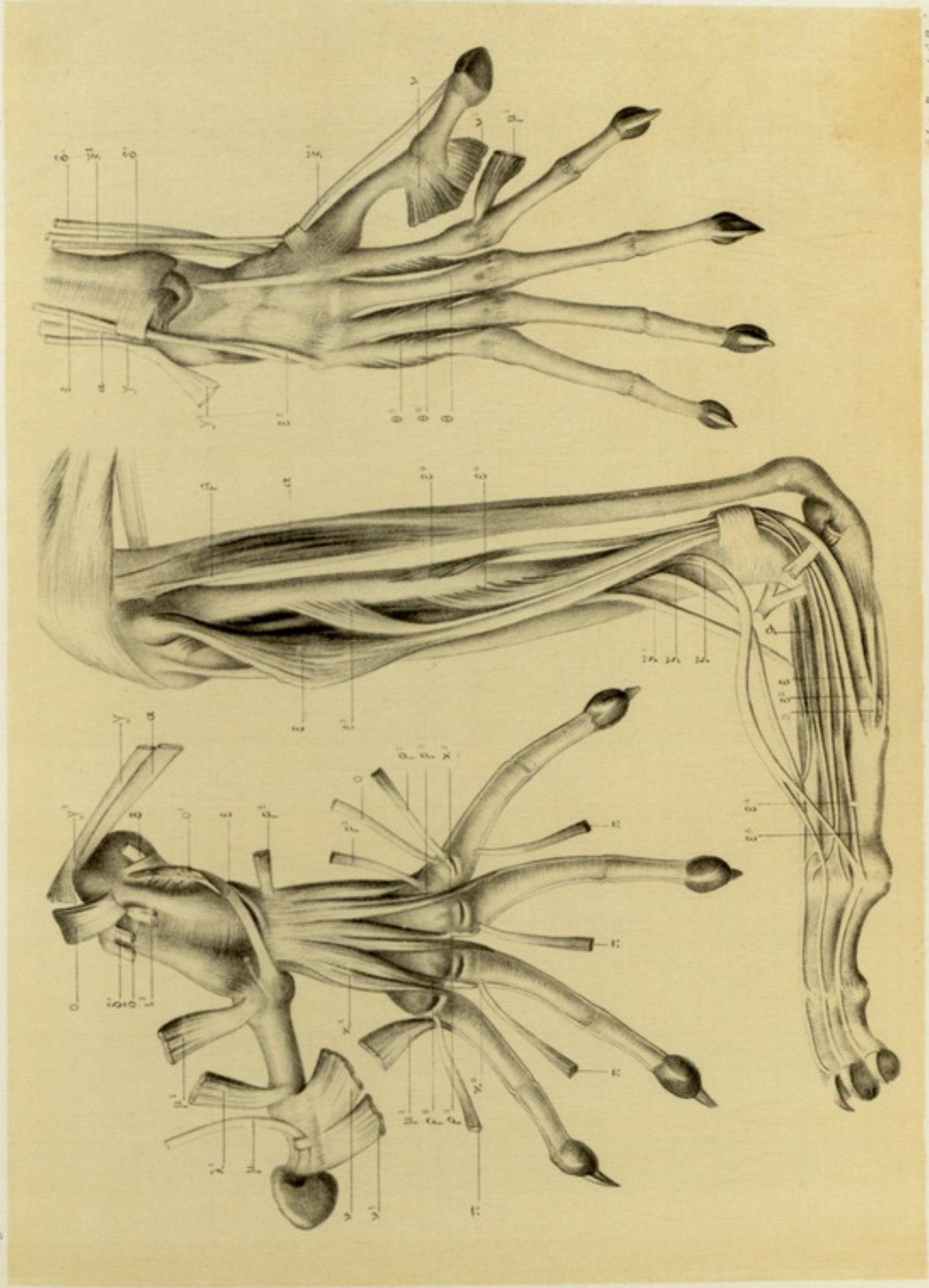

Lemur varus.

Louveau del. Noëllet lith.

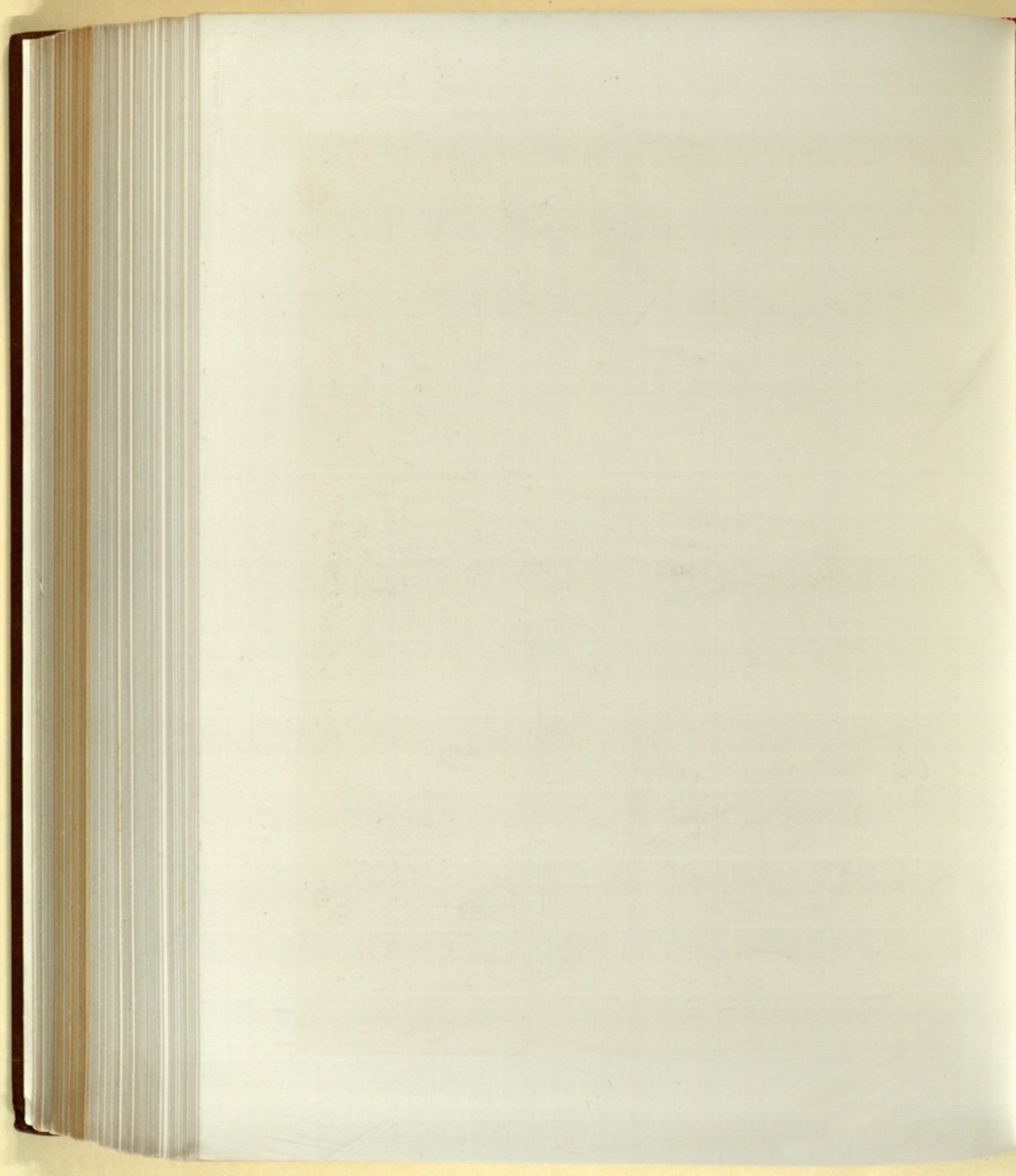





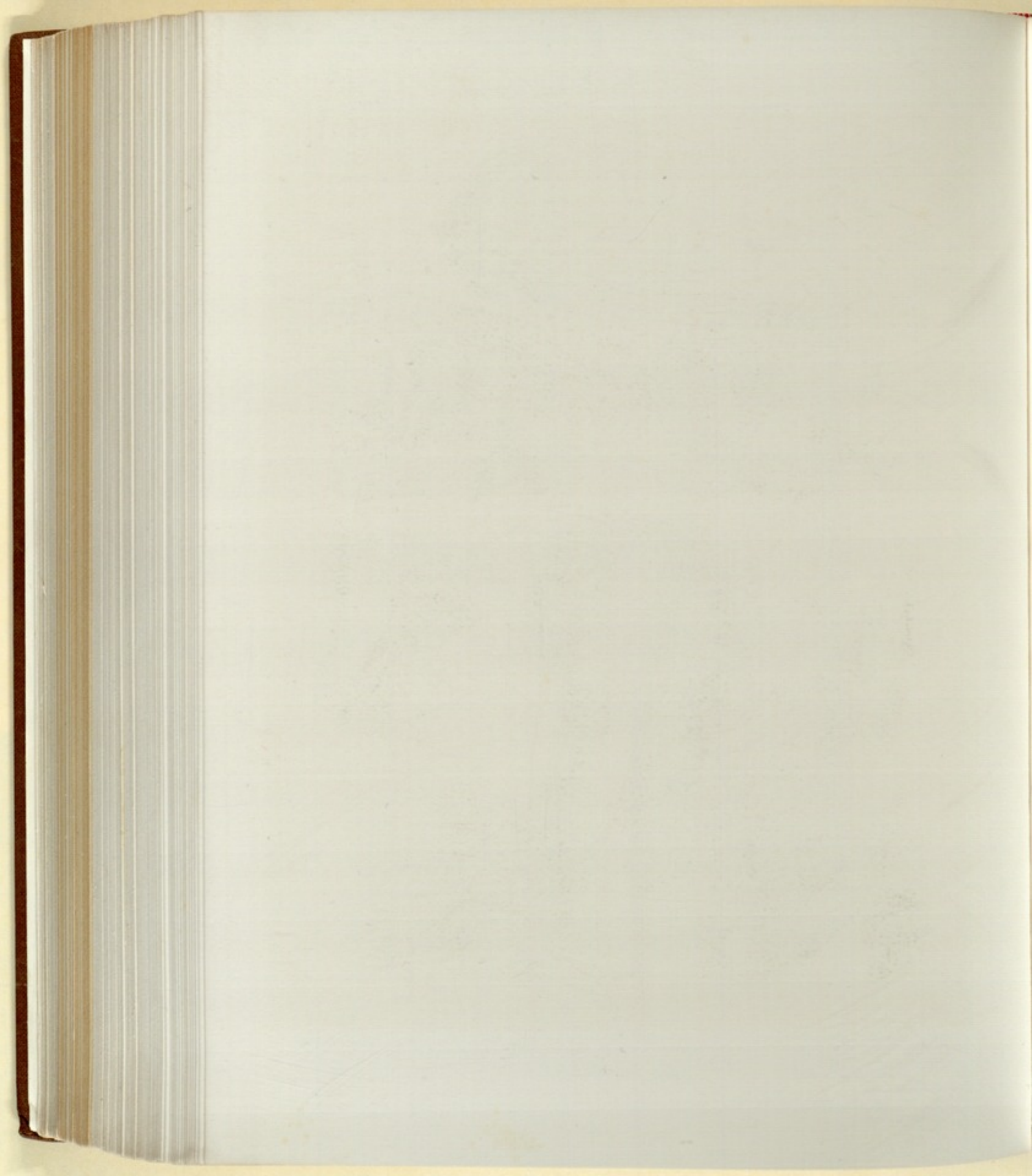



Imprimerie Nationale.



*Madagascar.*

*Michels phot.*

*Lemur mongoz.*

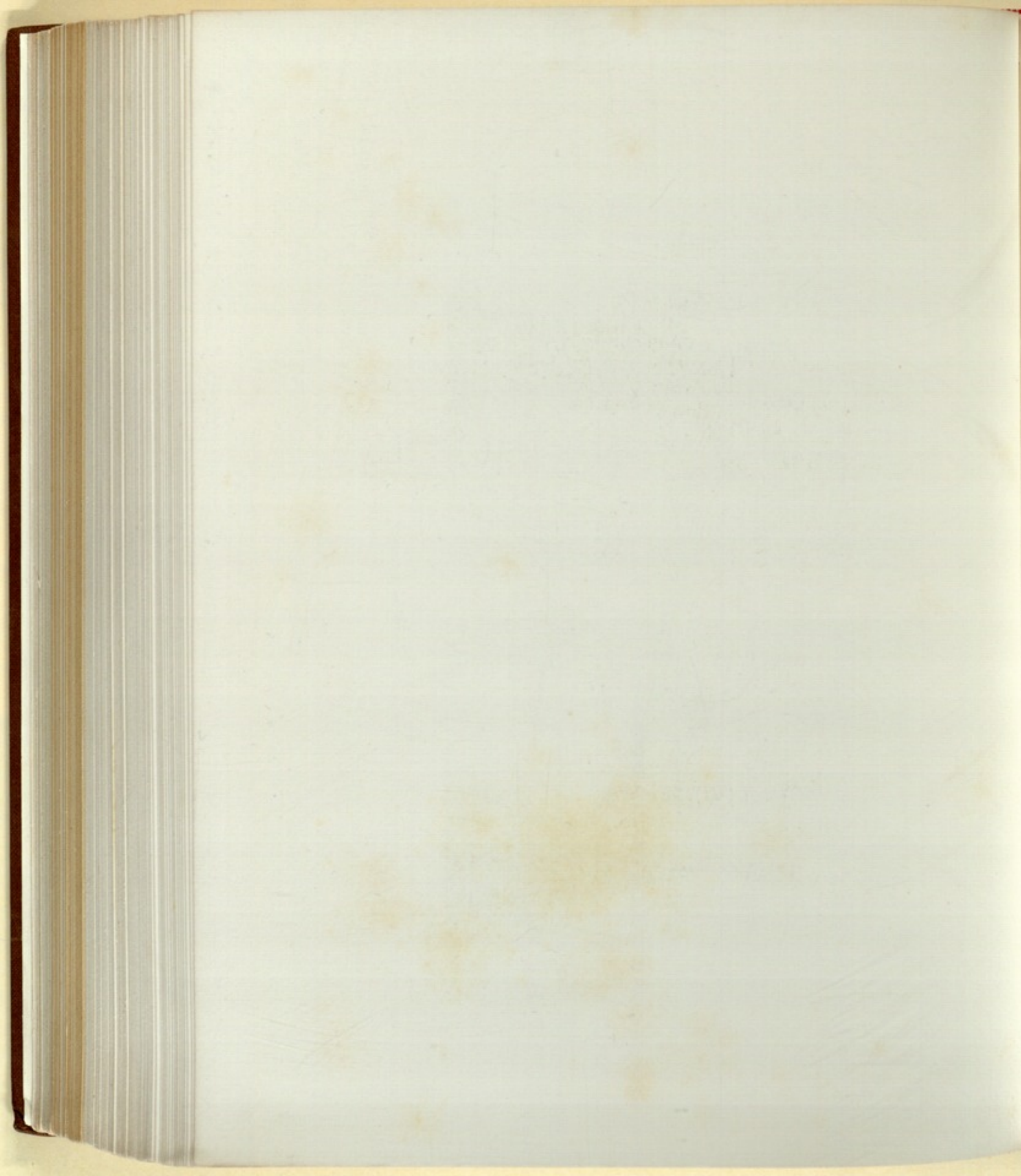

*Mammifères. Pl. 236.*

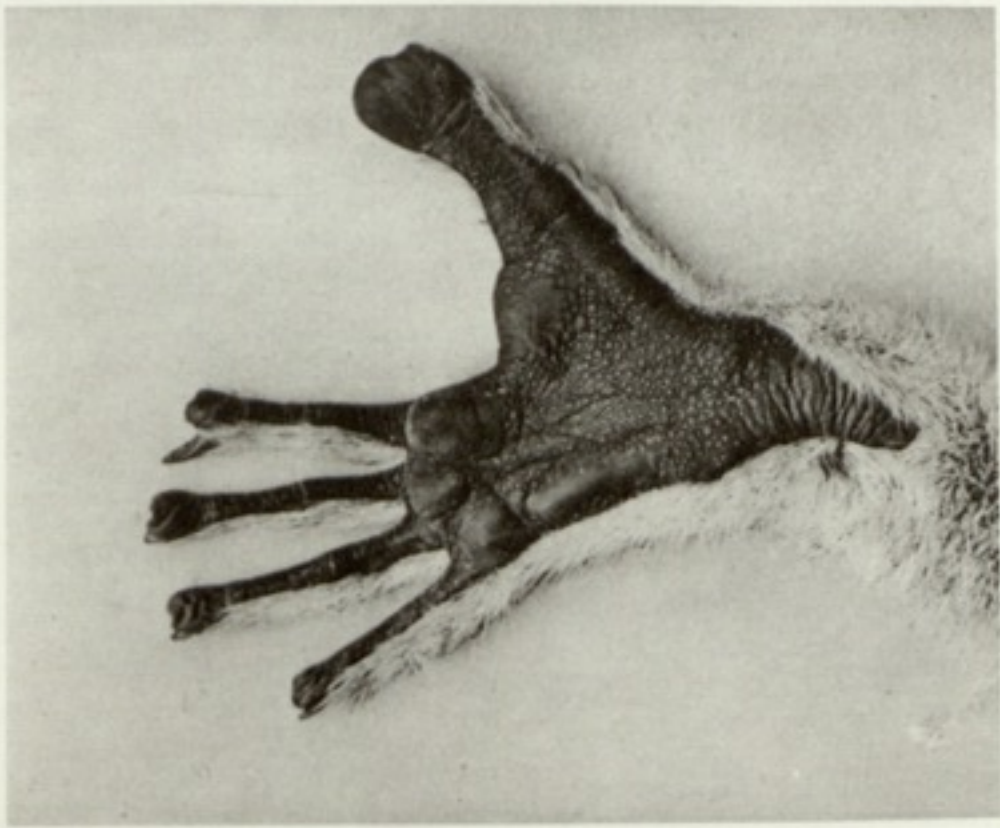

*Impression Nationale.*

*Madagascar.*



*Michalek phot.*

*Lemur catta.*

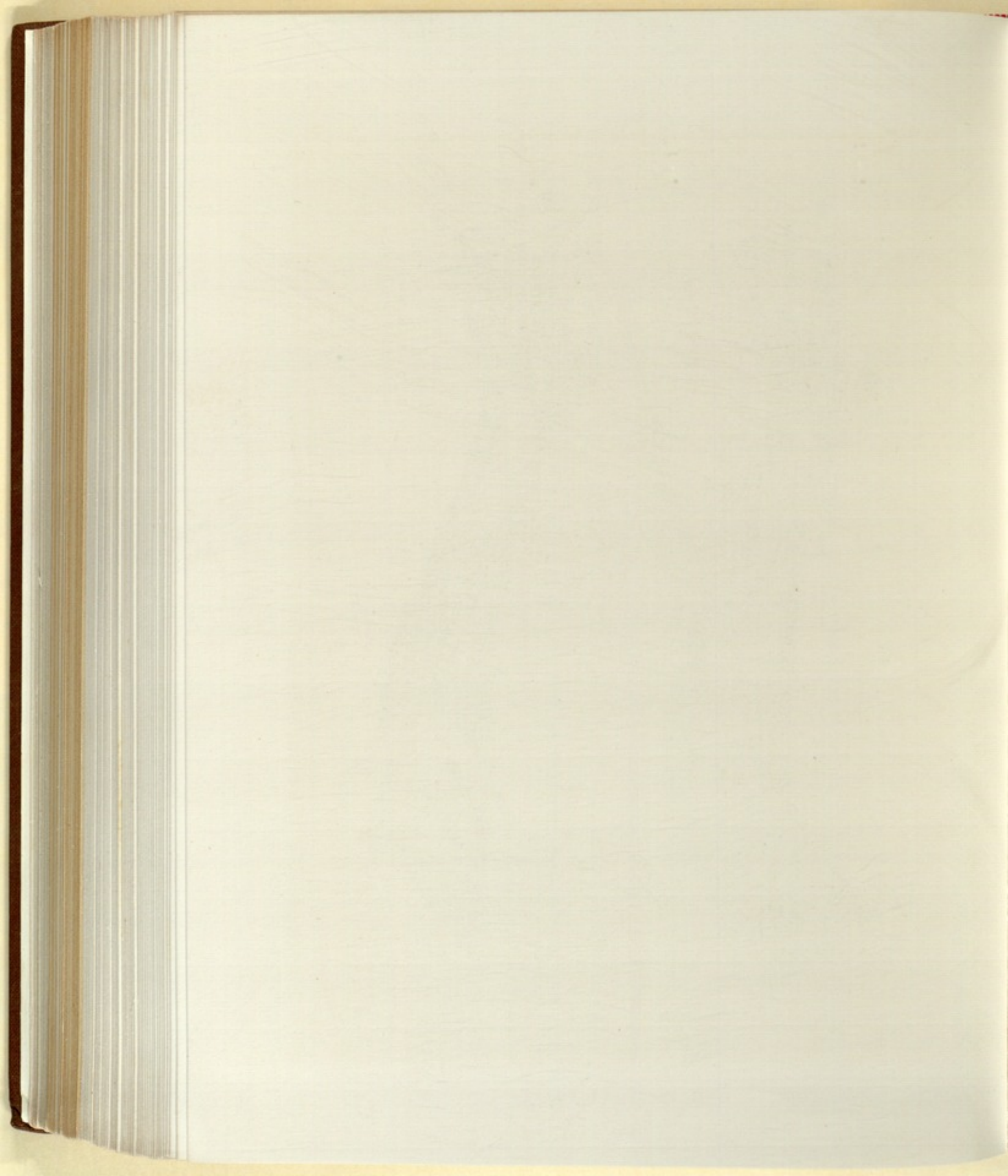

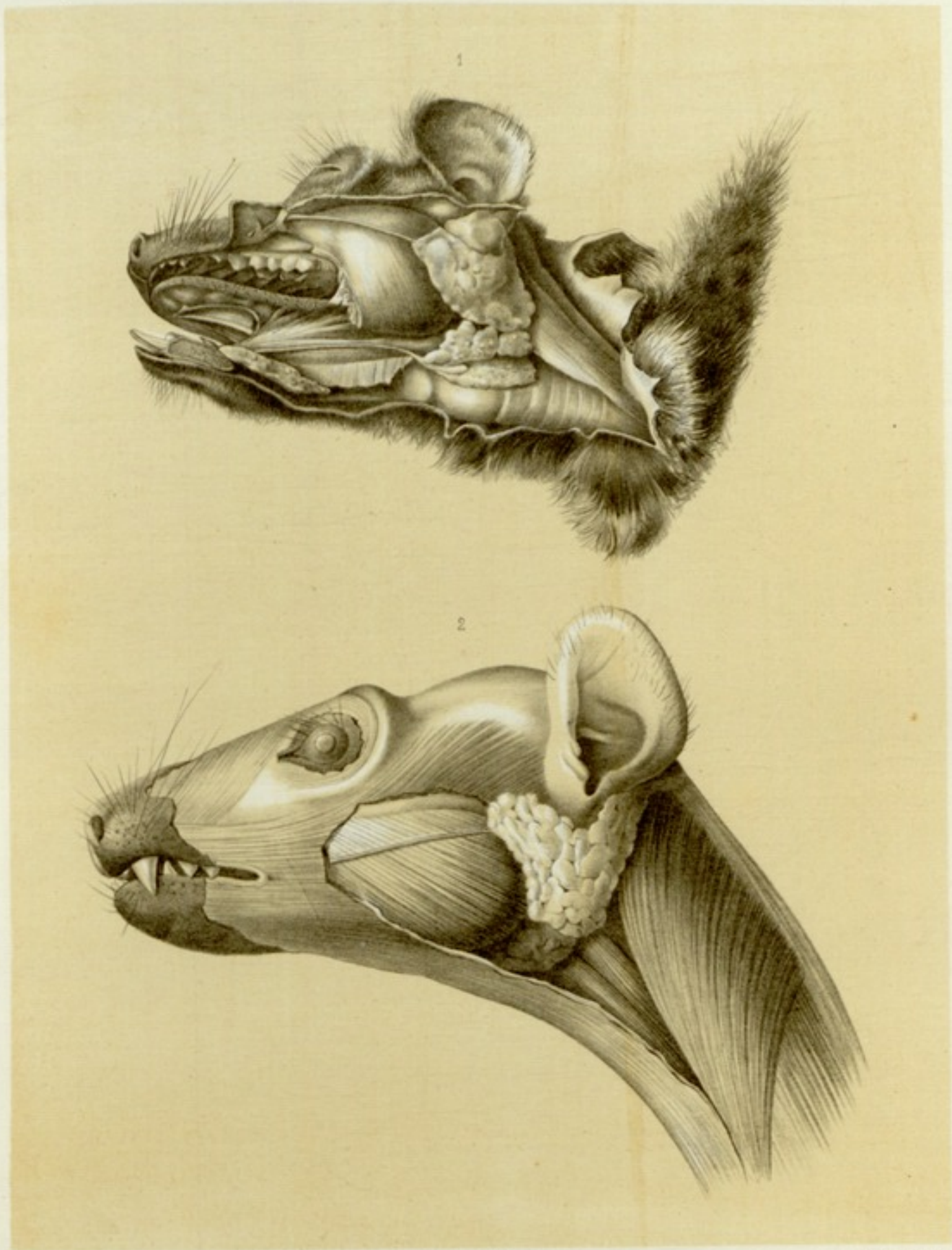

C. Richard del.

Imprimerie Nationale.

Nicolet lith.

Glandes salivaires des Lemurs.

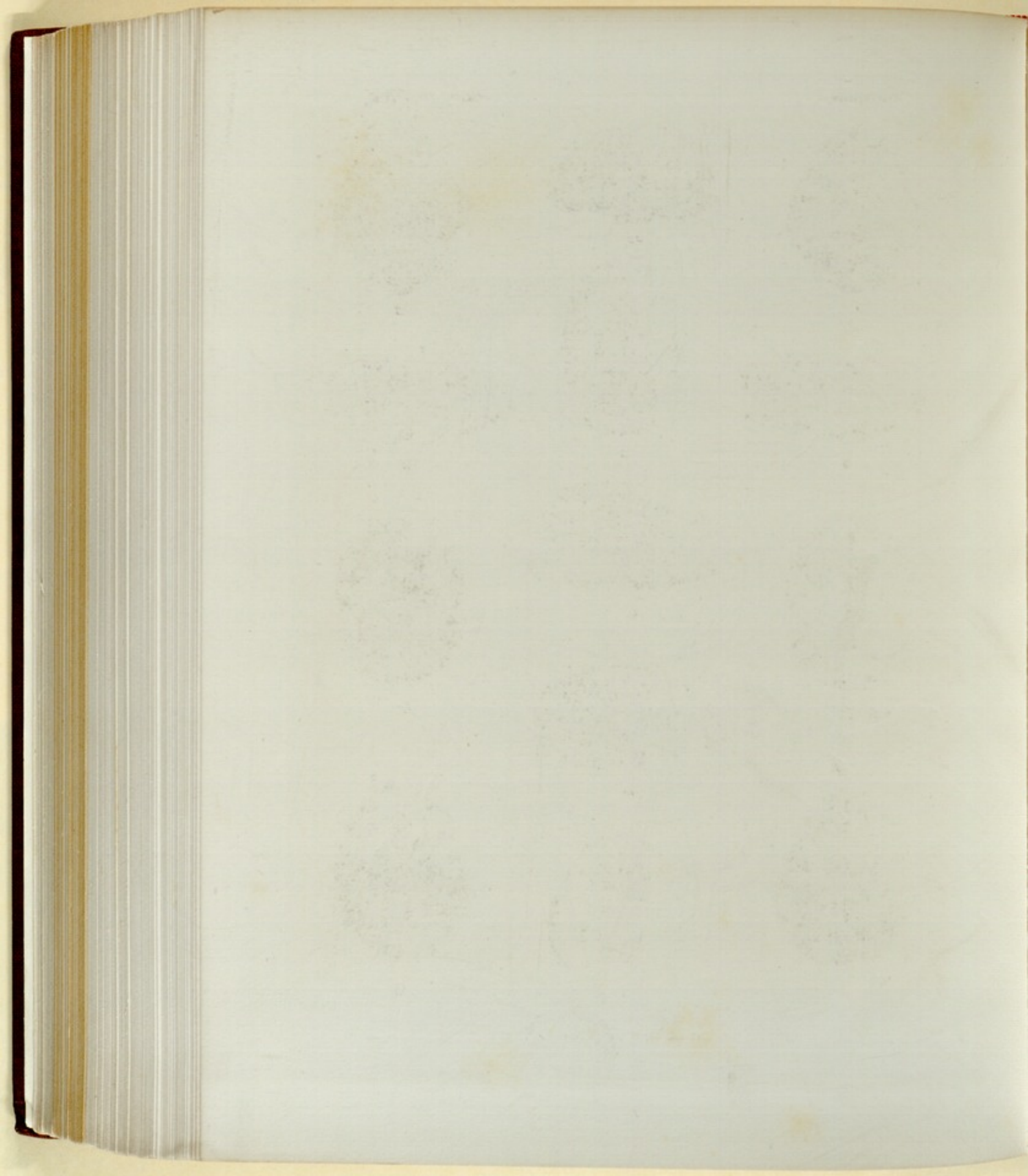





1



2



3



4

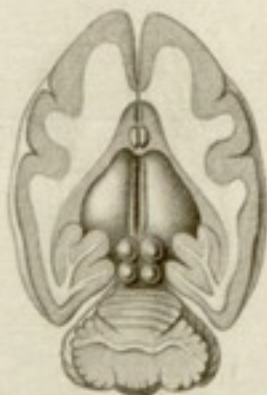

5



6



7



8



9



10



11

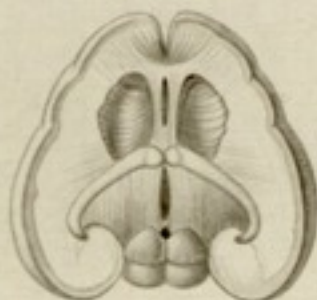

12

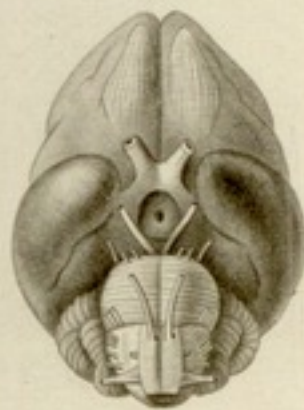

13

*Cerveaux de Lemurs*

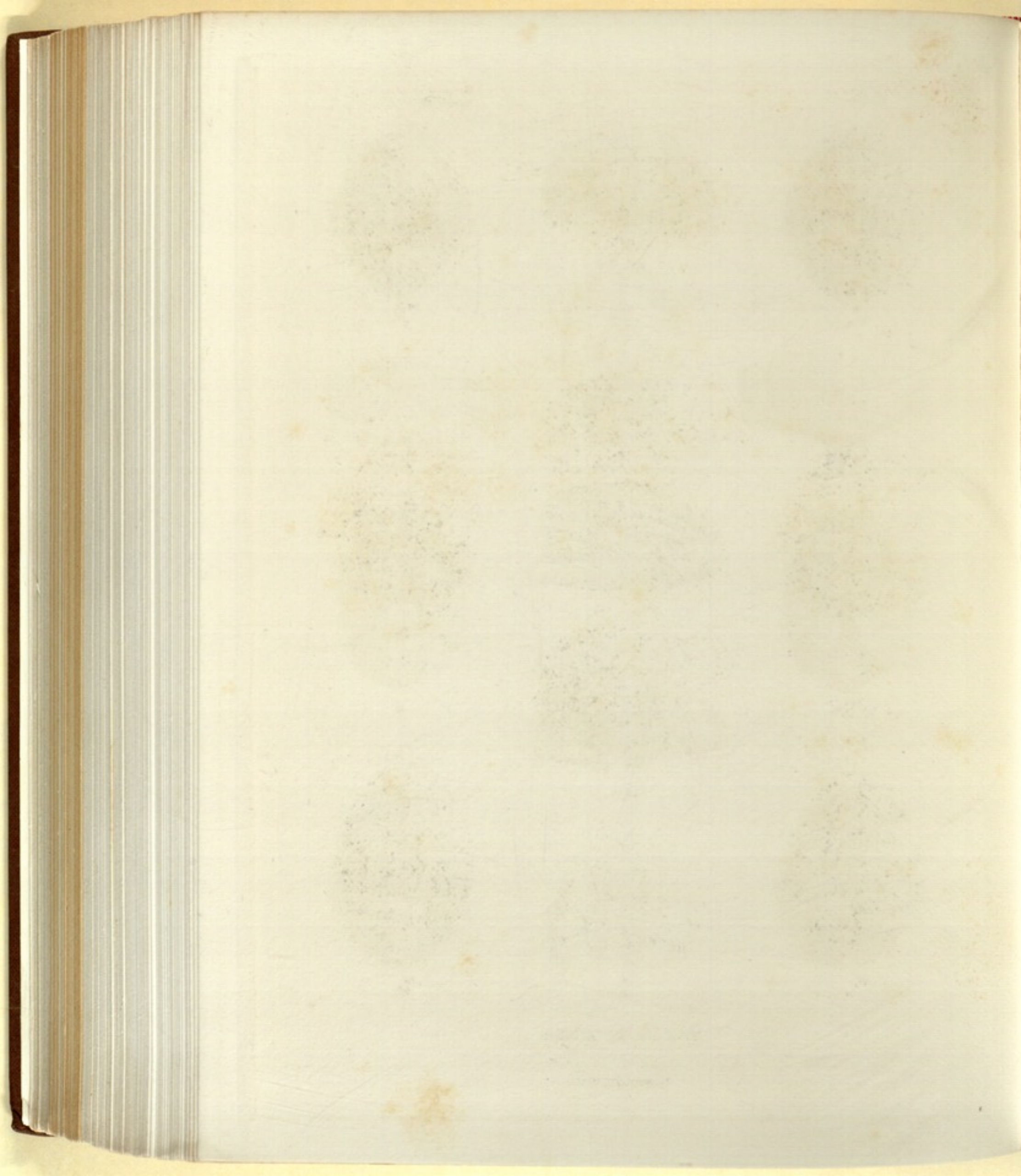



1



2



3



4



5



6



7



8



9



10

*Cerveaux de Lemurs*

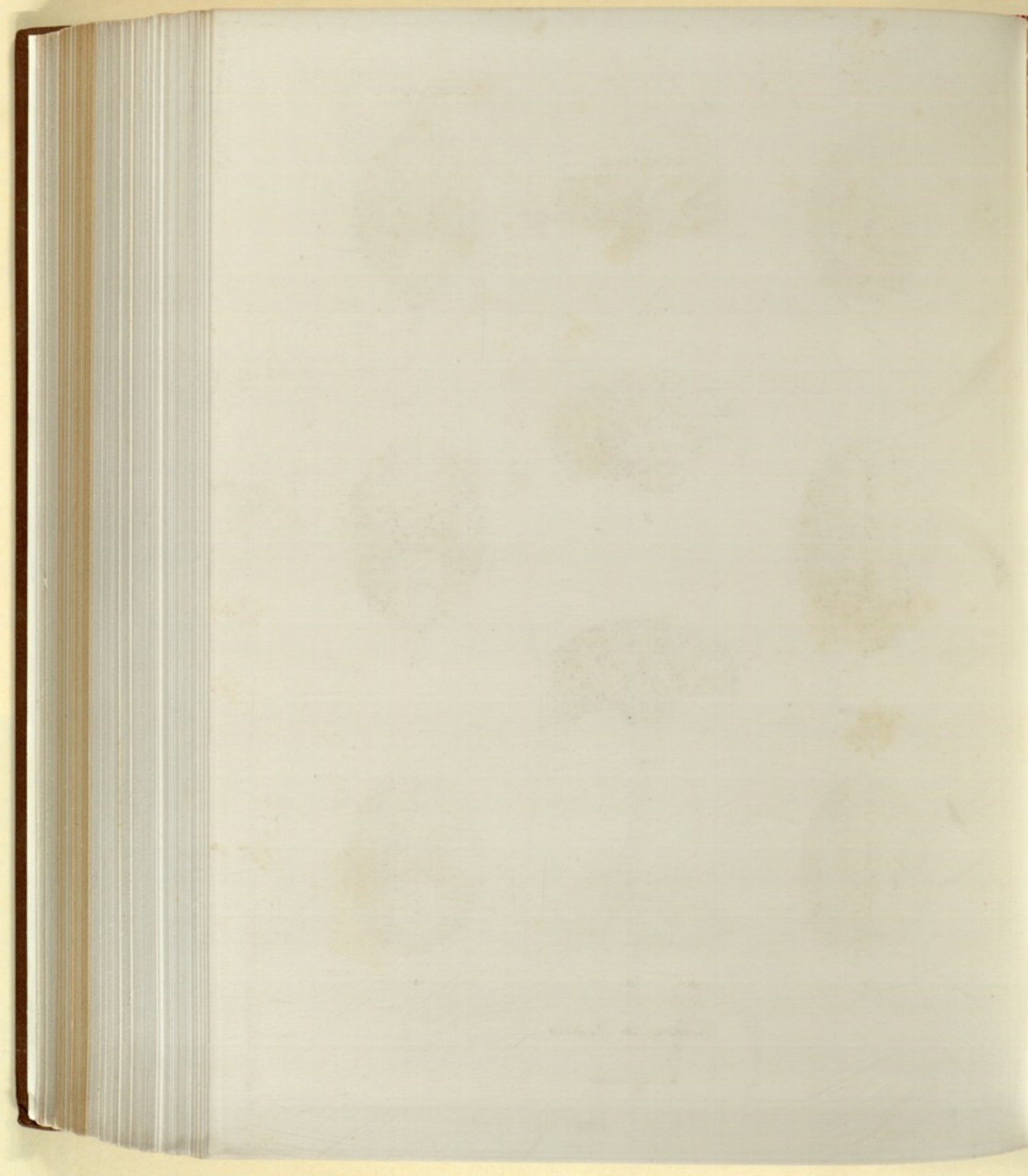

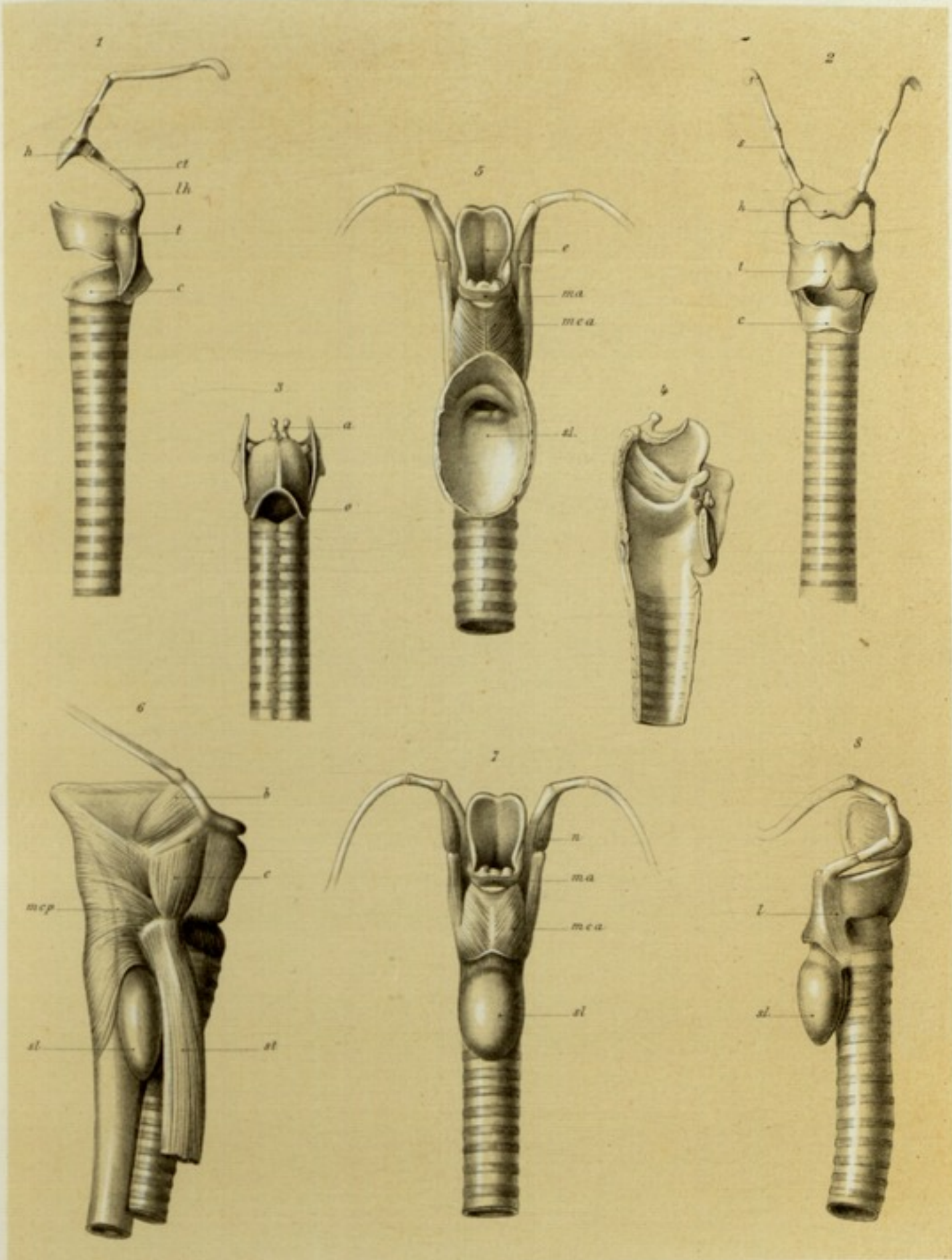

C. Richard del.

Imprimerie Nationale.

Nicolet lith.

Larynx de Lemurs.

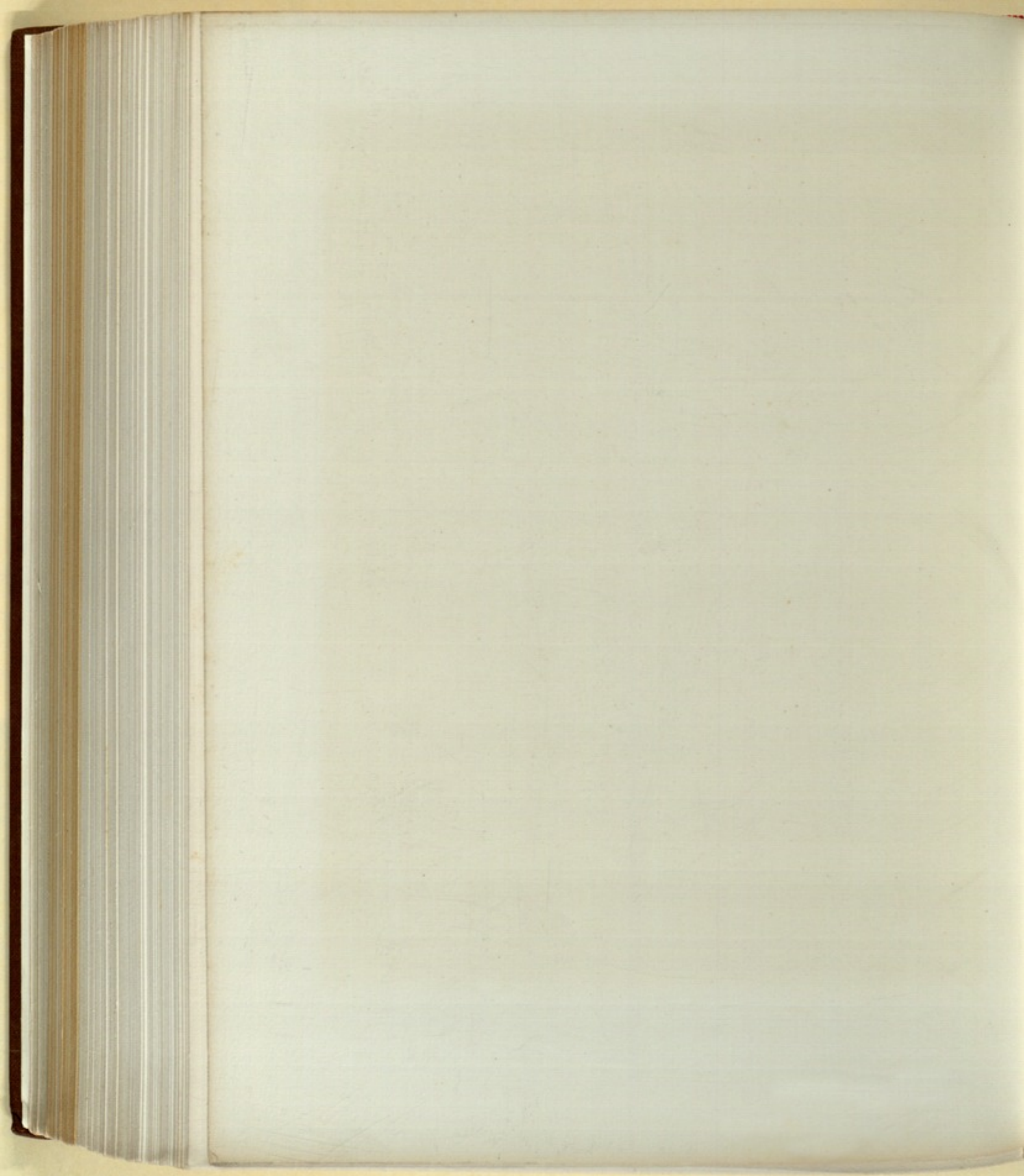

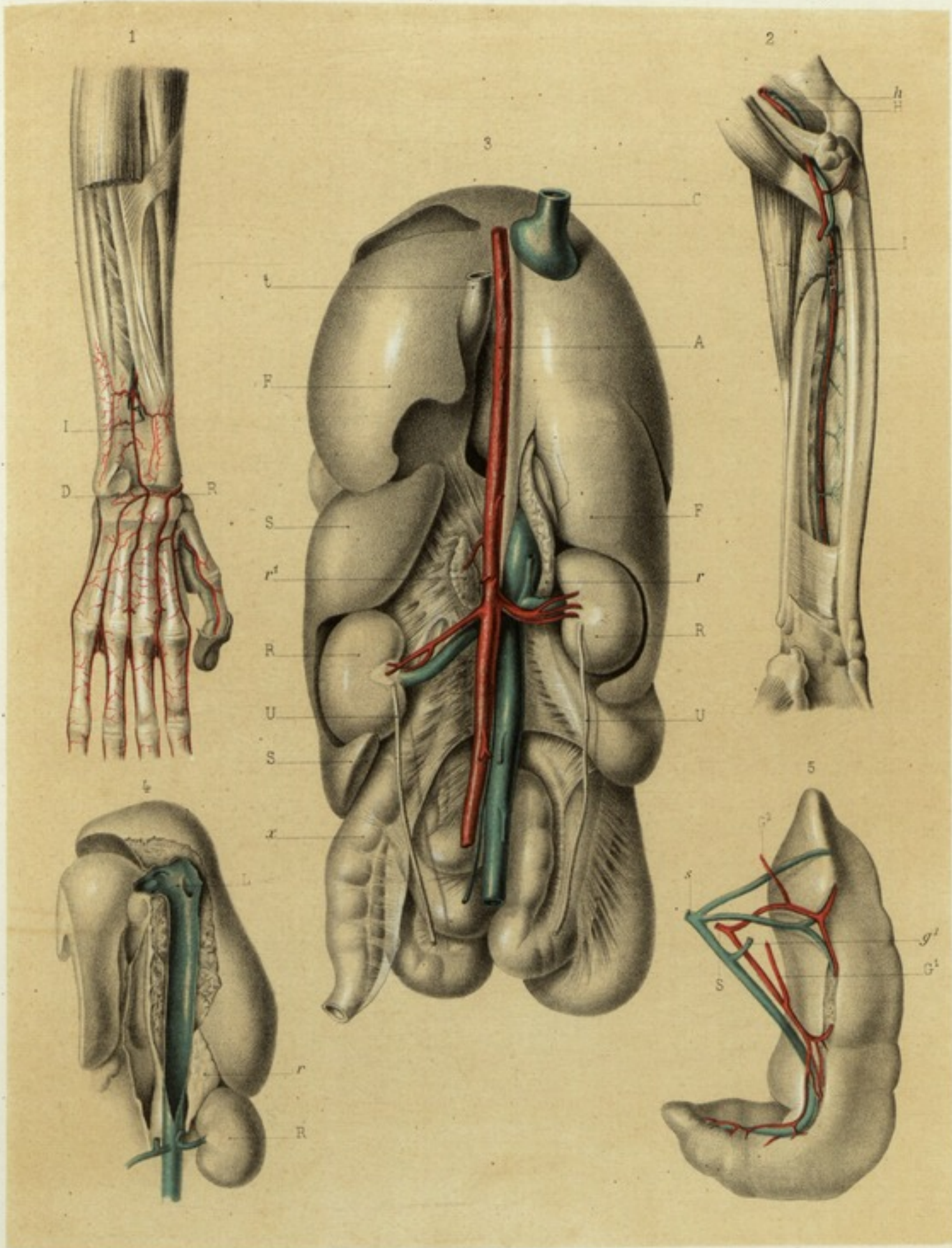

C. Richard del.

Imprimerie Nationale.

Nicolet lith.

*Circulation des Lemurs.*

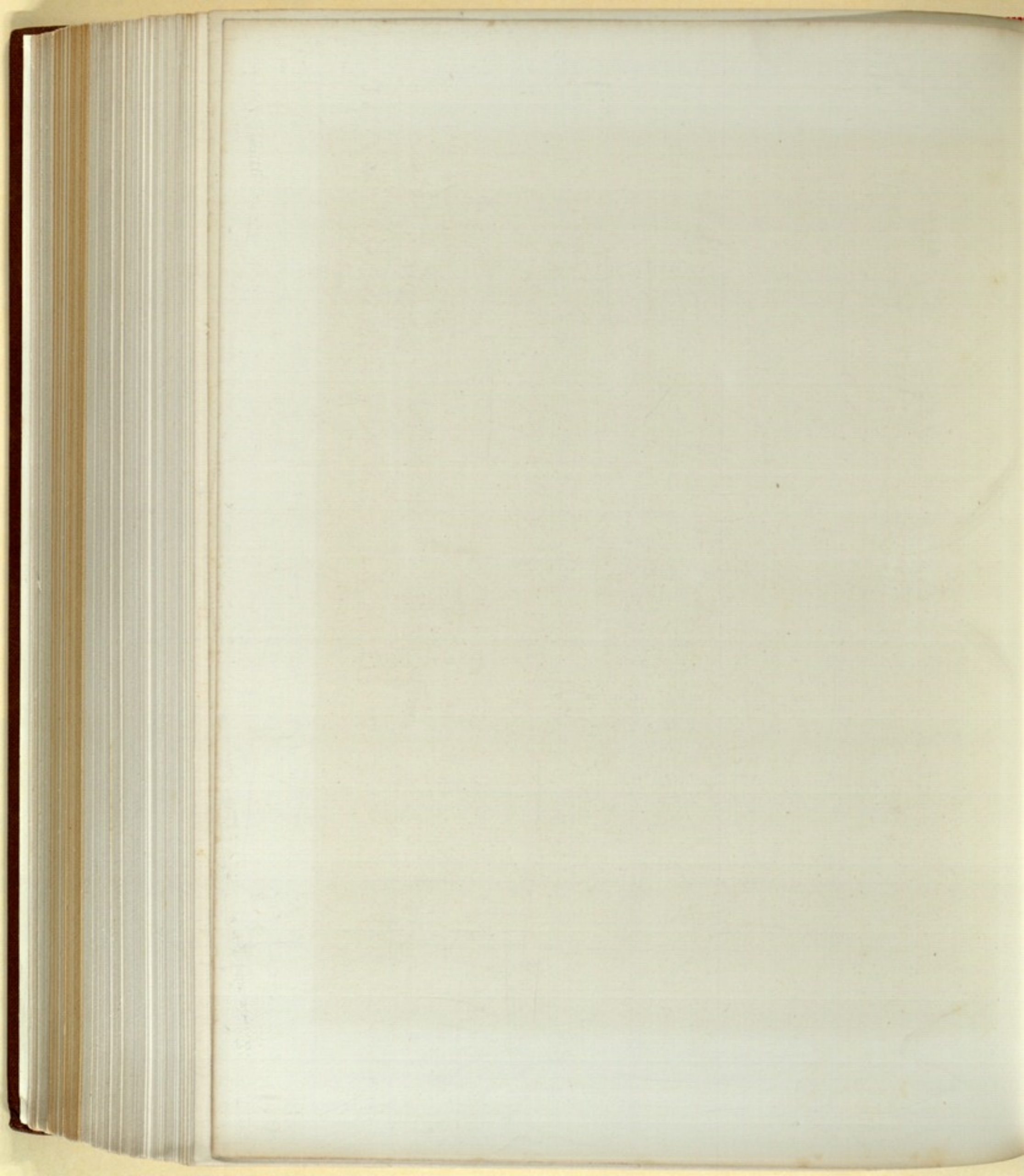



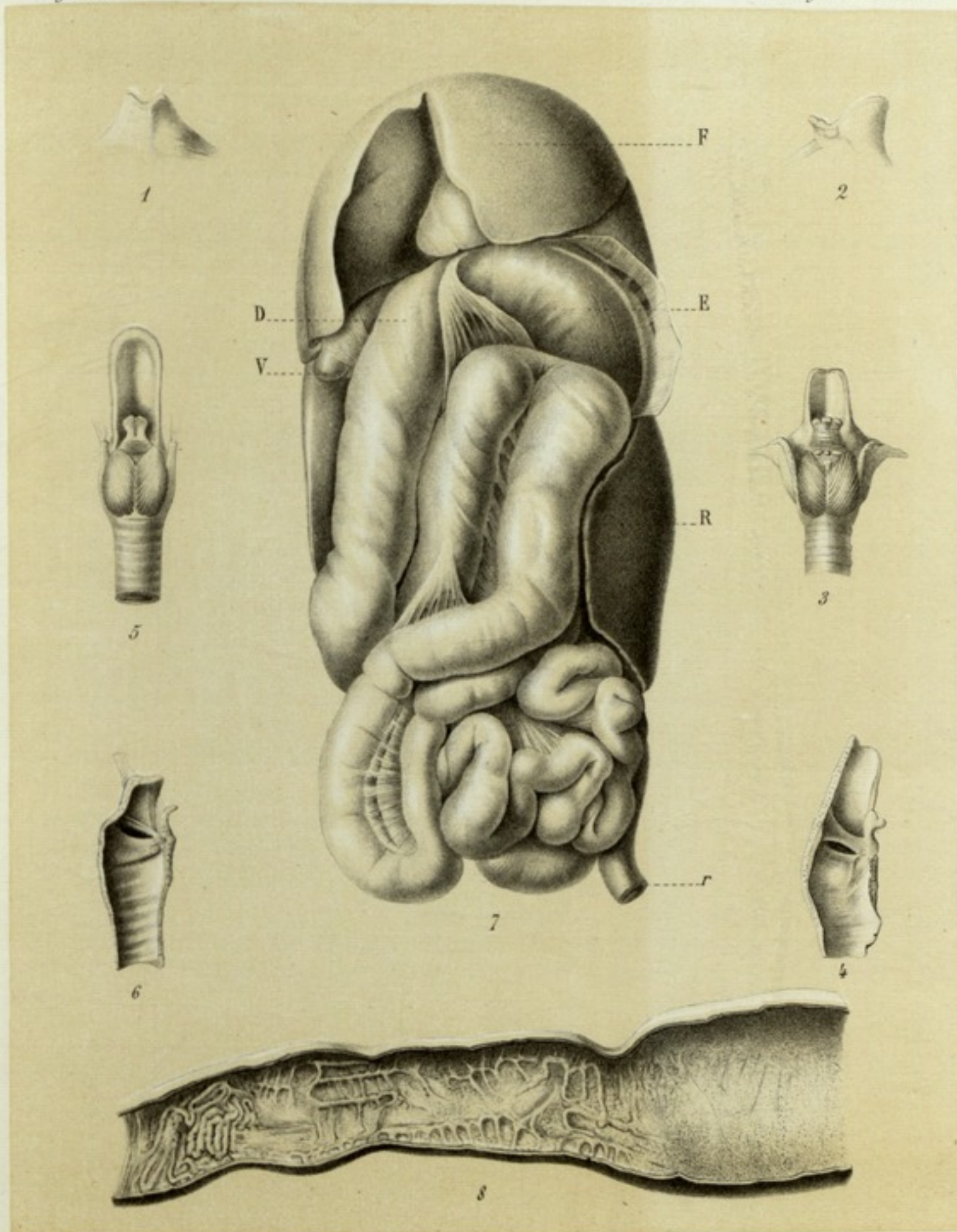

Anatomie des Lemurs.

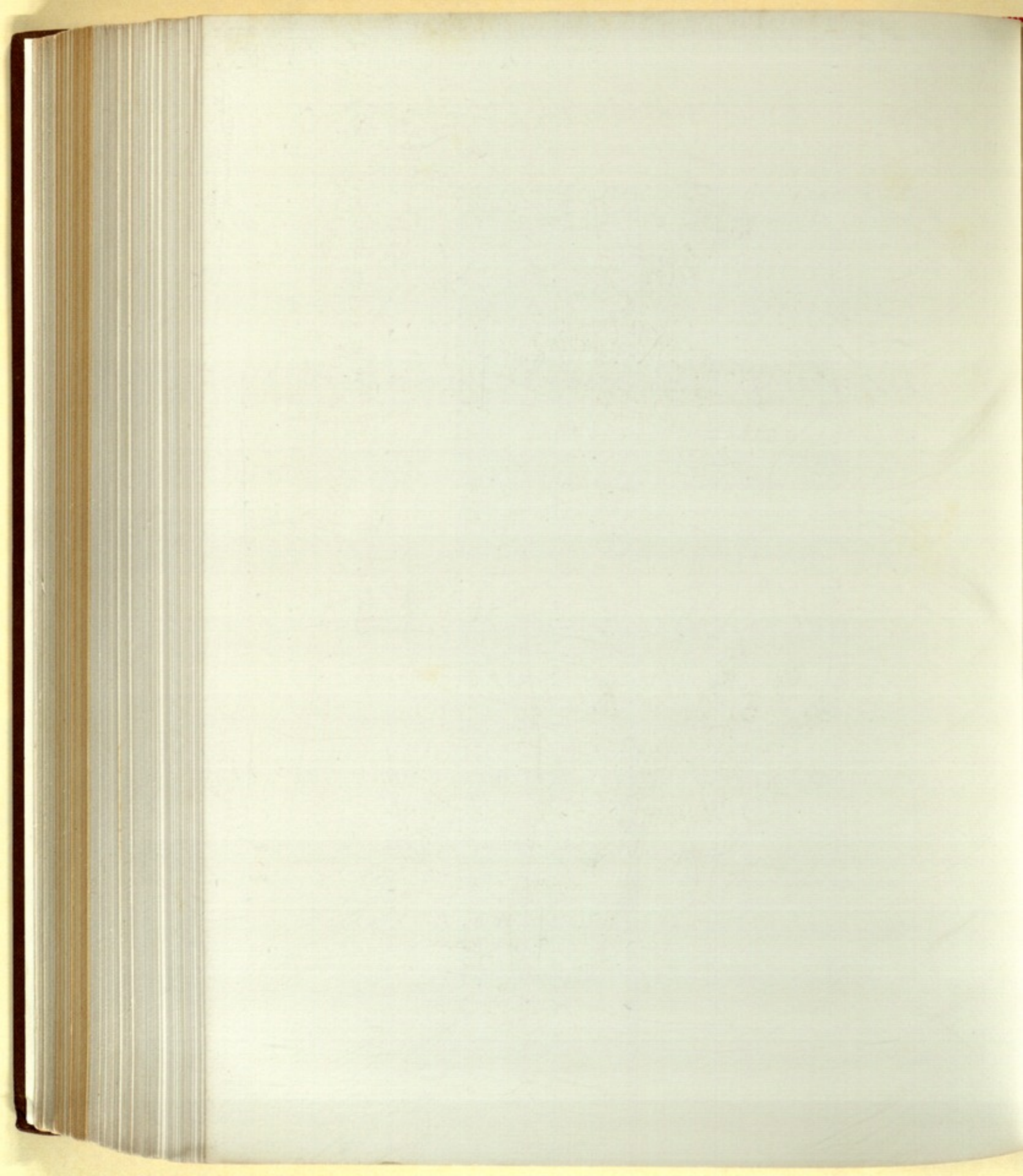

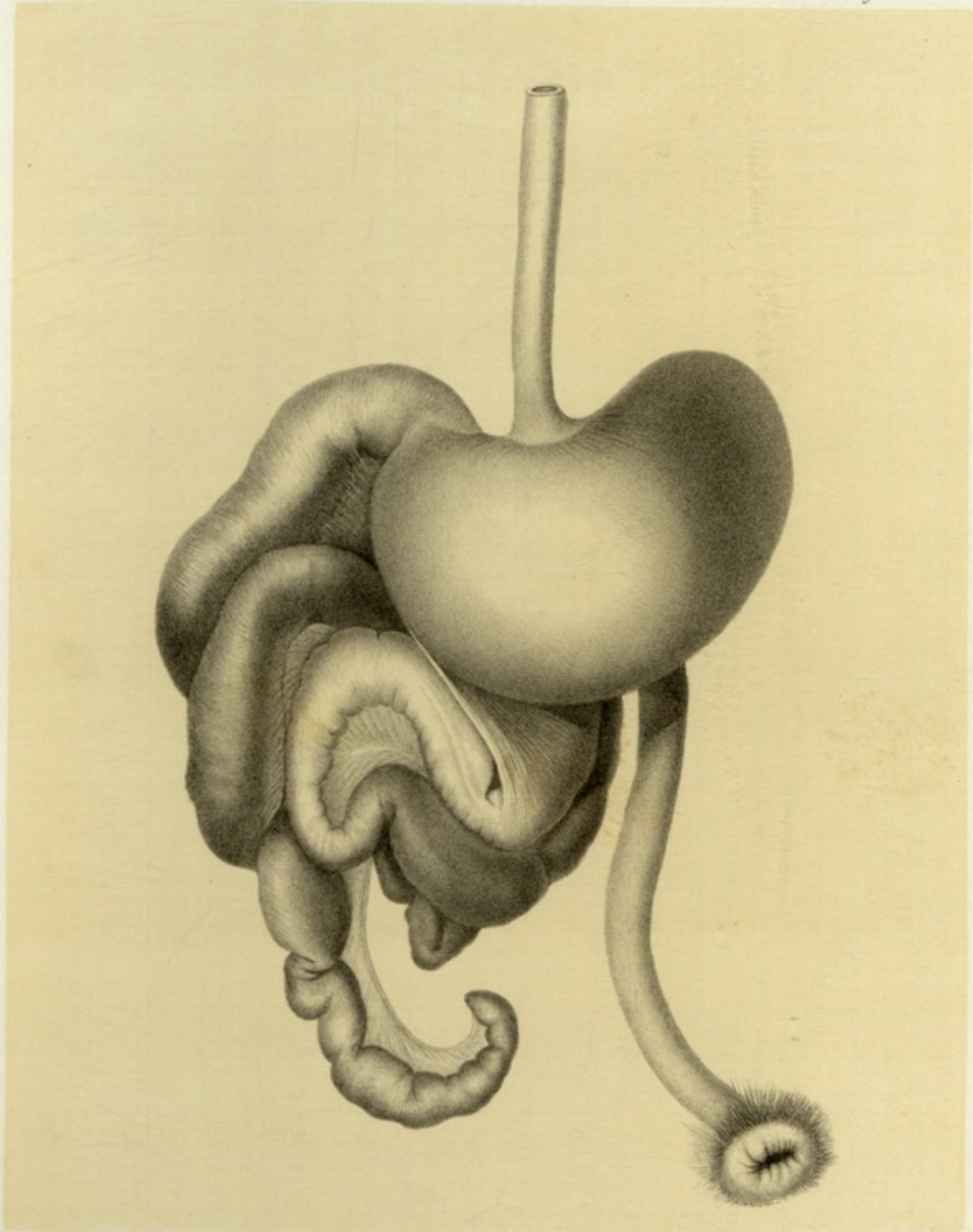

Louveau del. H. Ferriant lith.

Imp. Becquet fr. Paris.

*Lemur coronatus.*

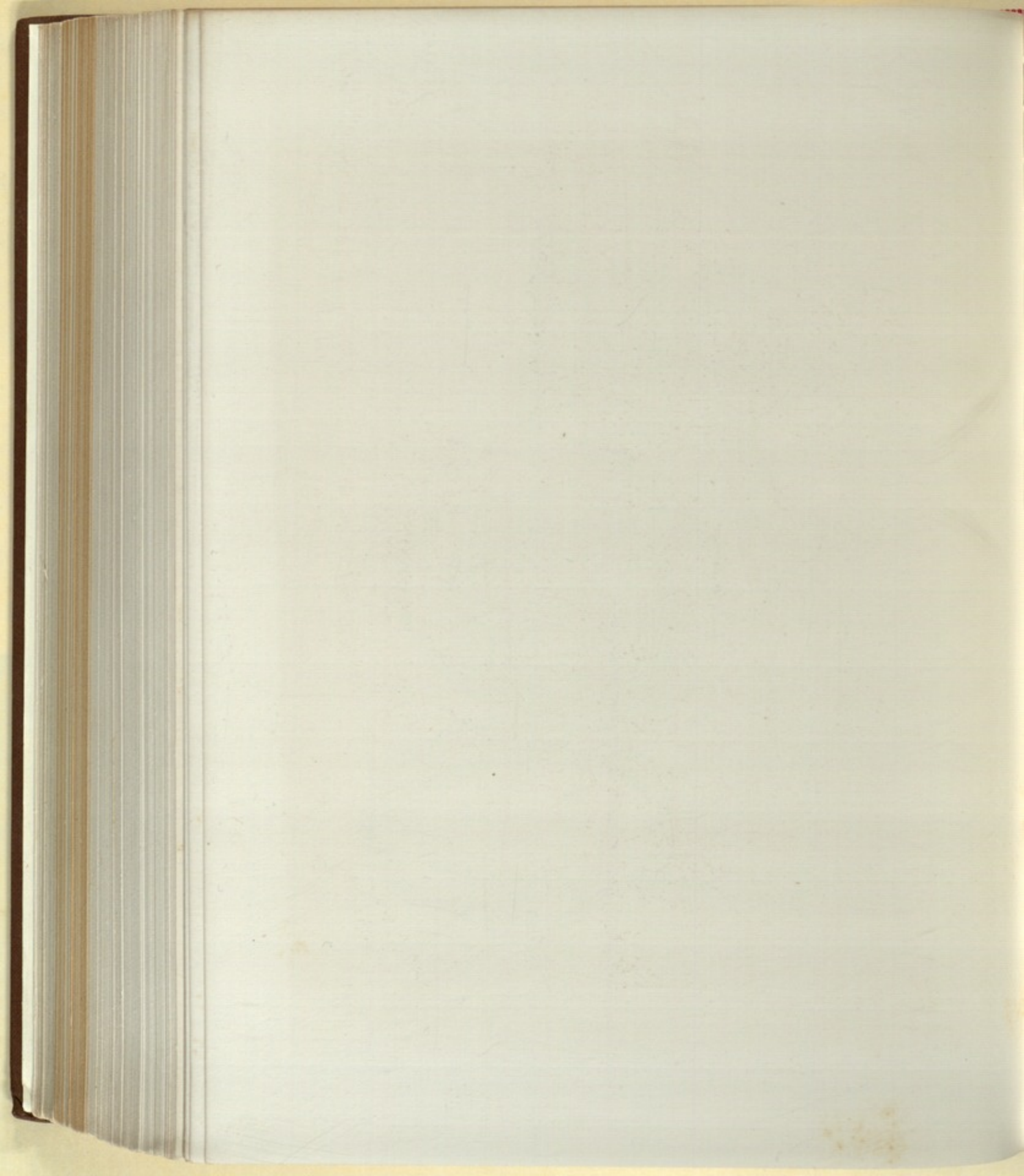

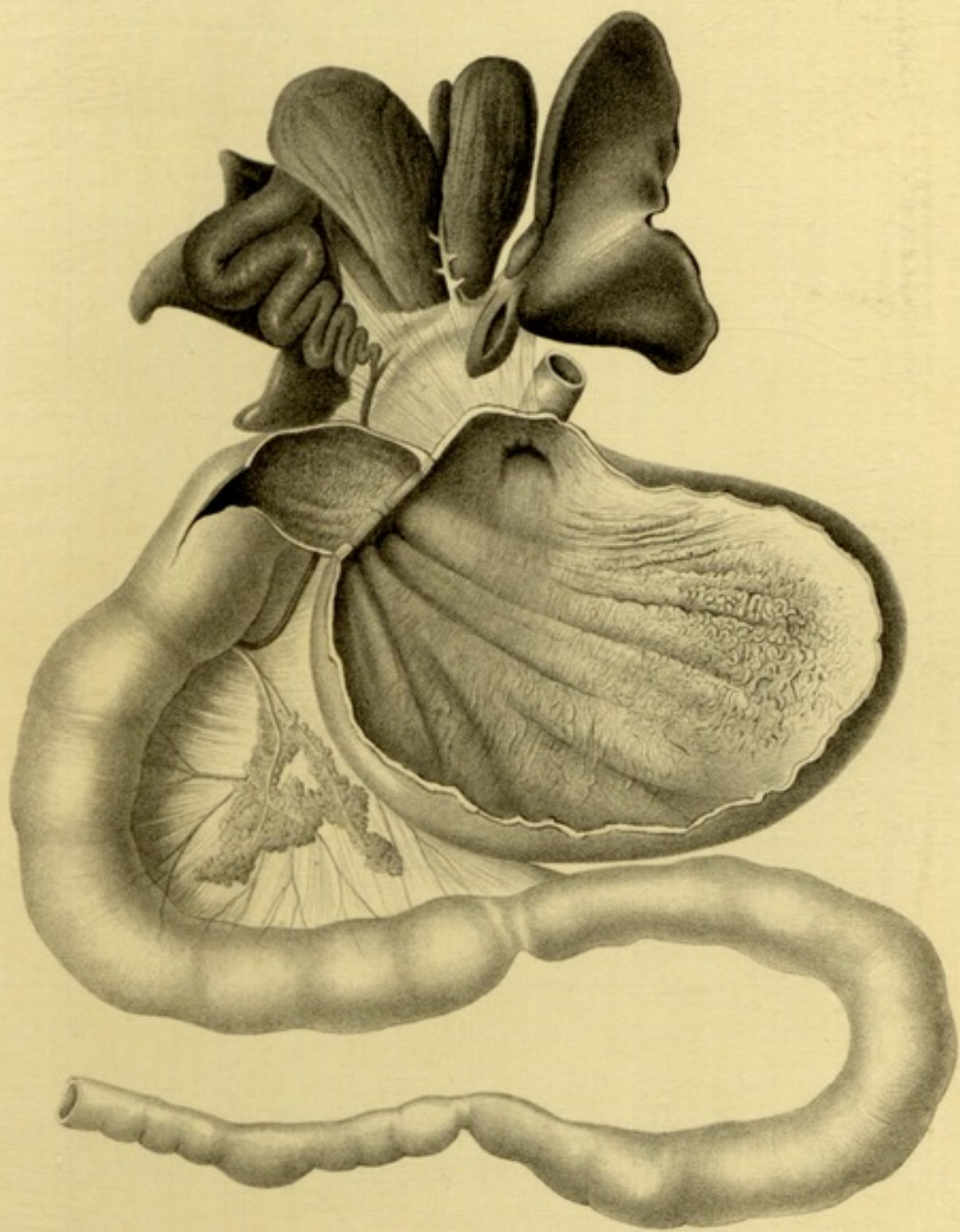

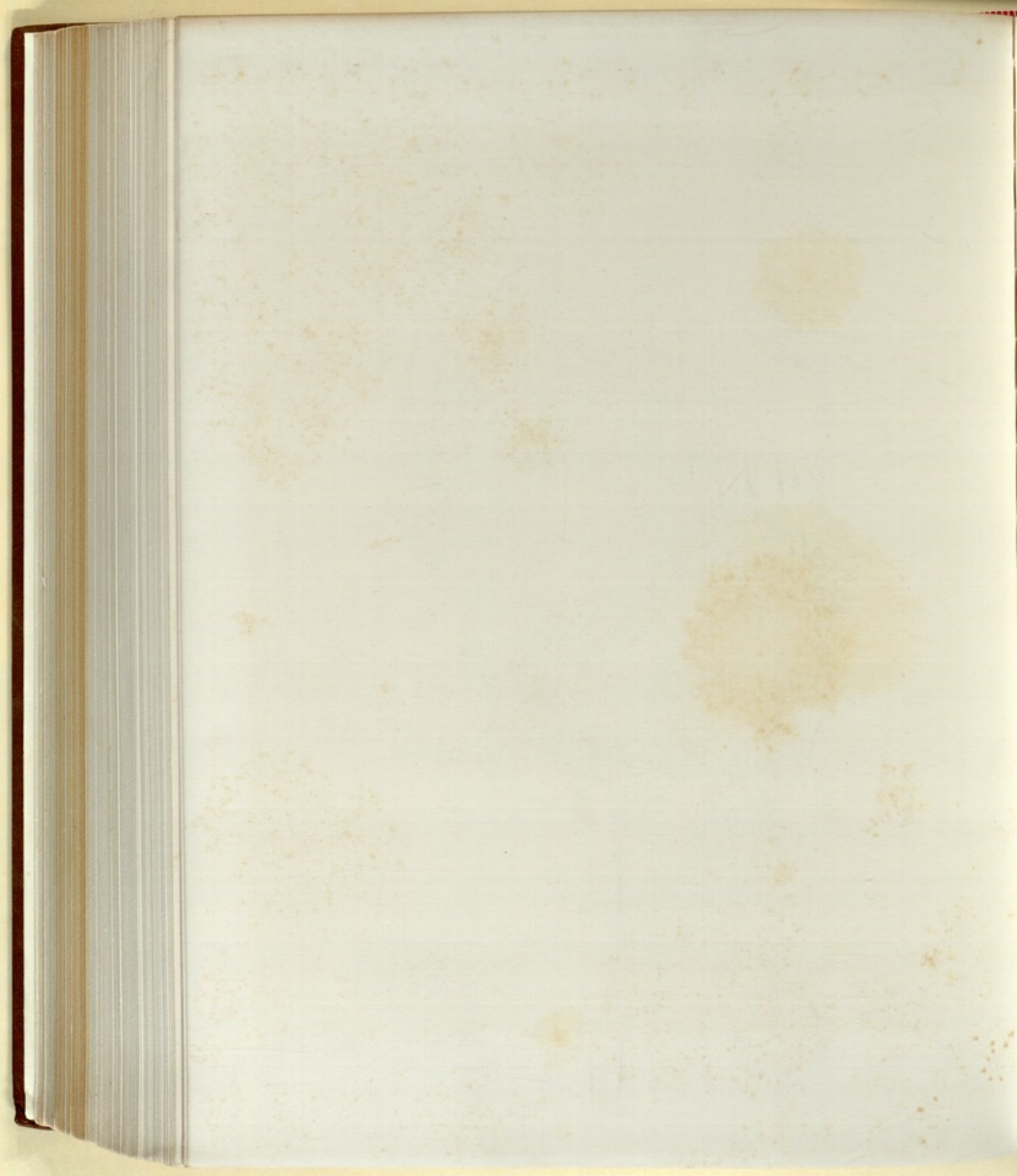

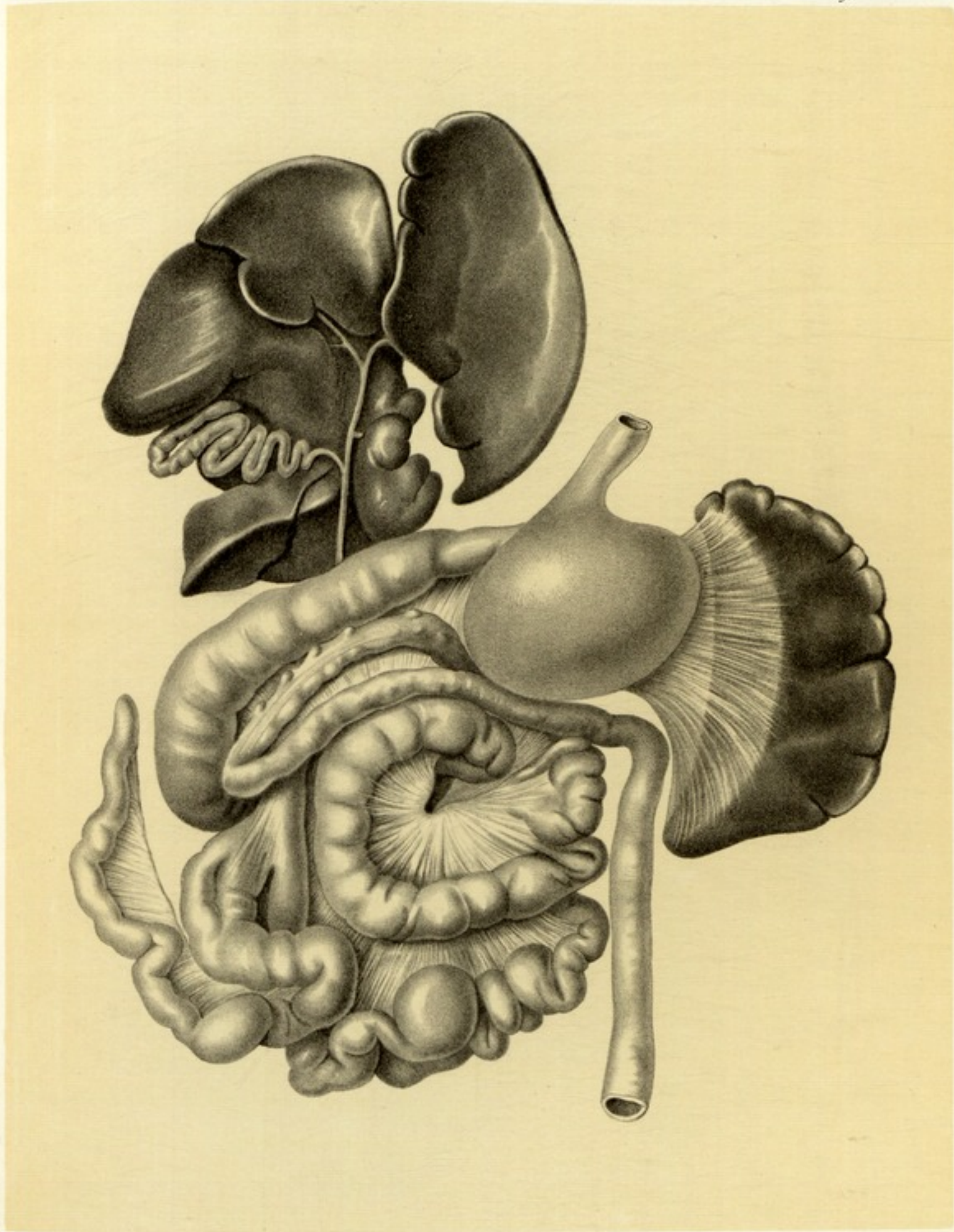

Louveau del. Nicolet lith.

Imp. Bocquet fr. Paris.

*Lemur flaviventer.*

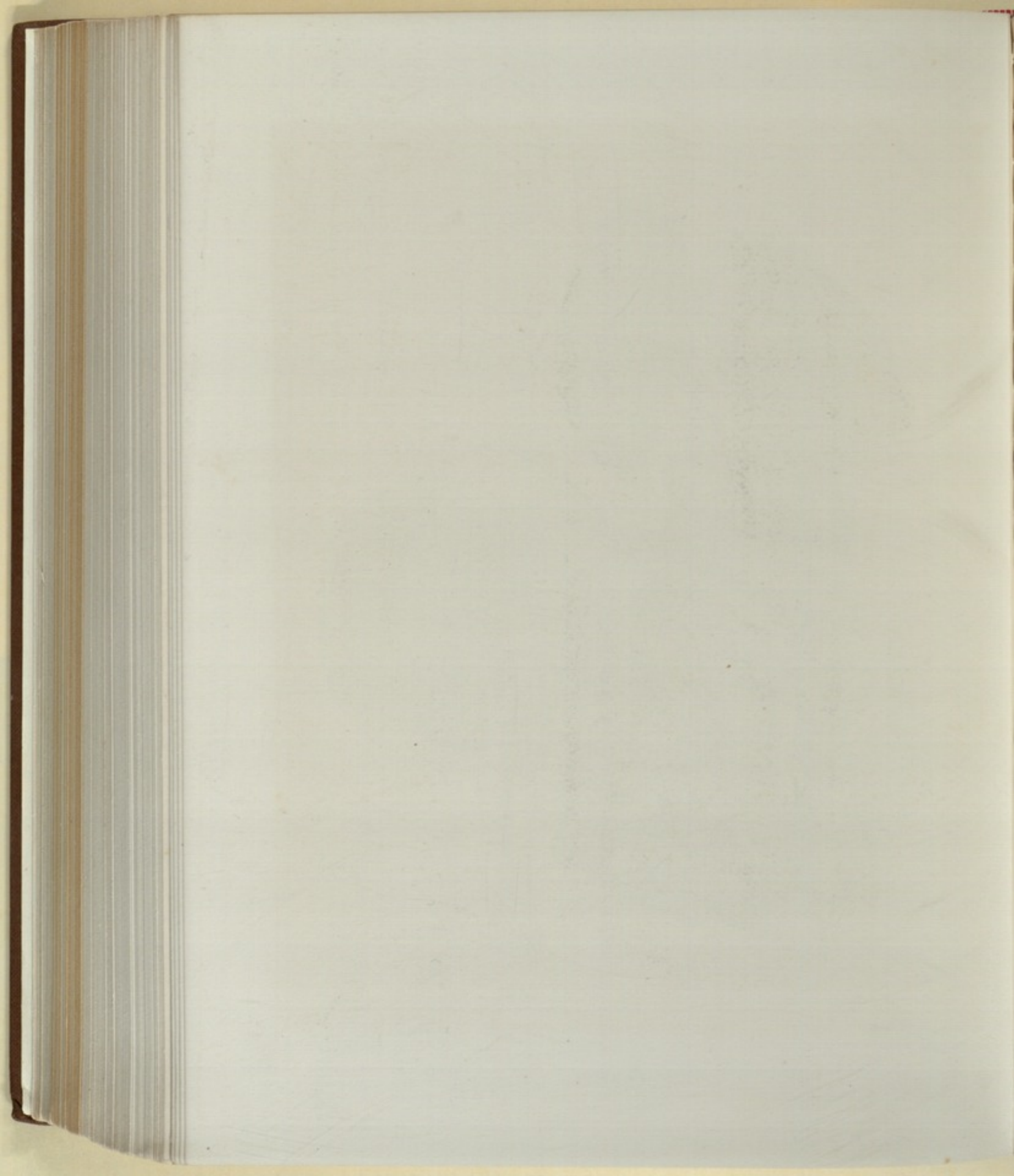



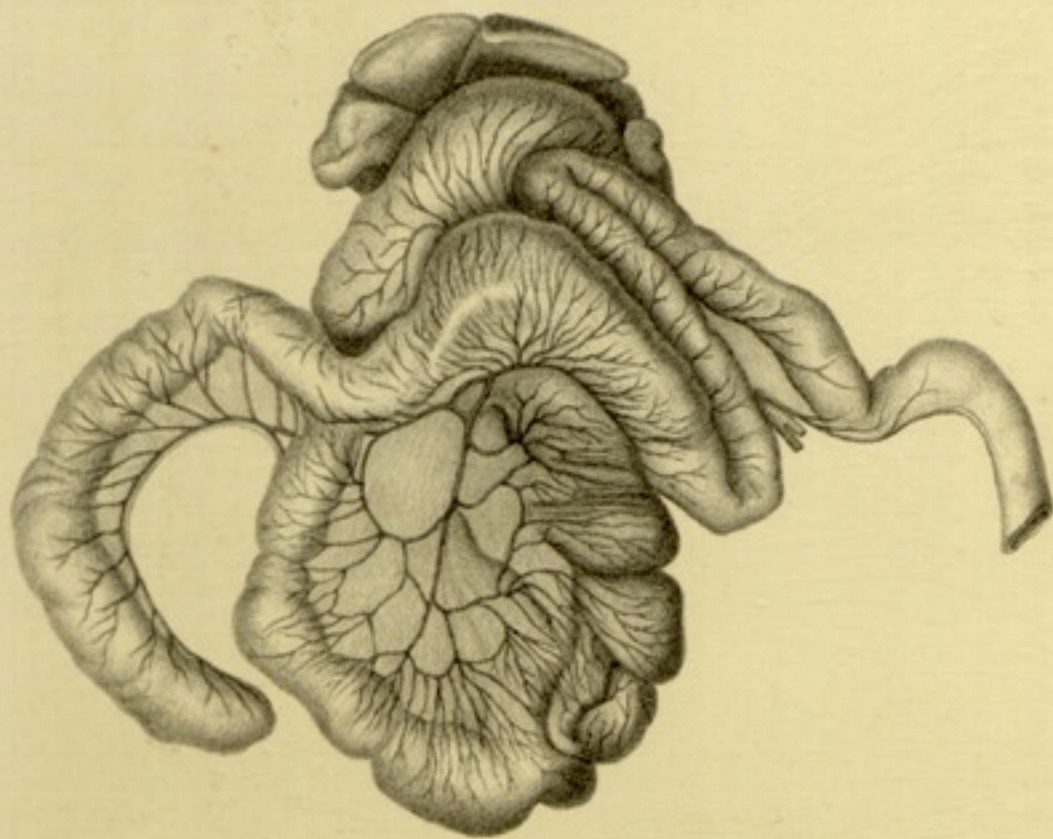

Fig. 1.

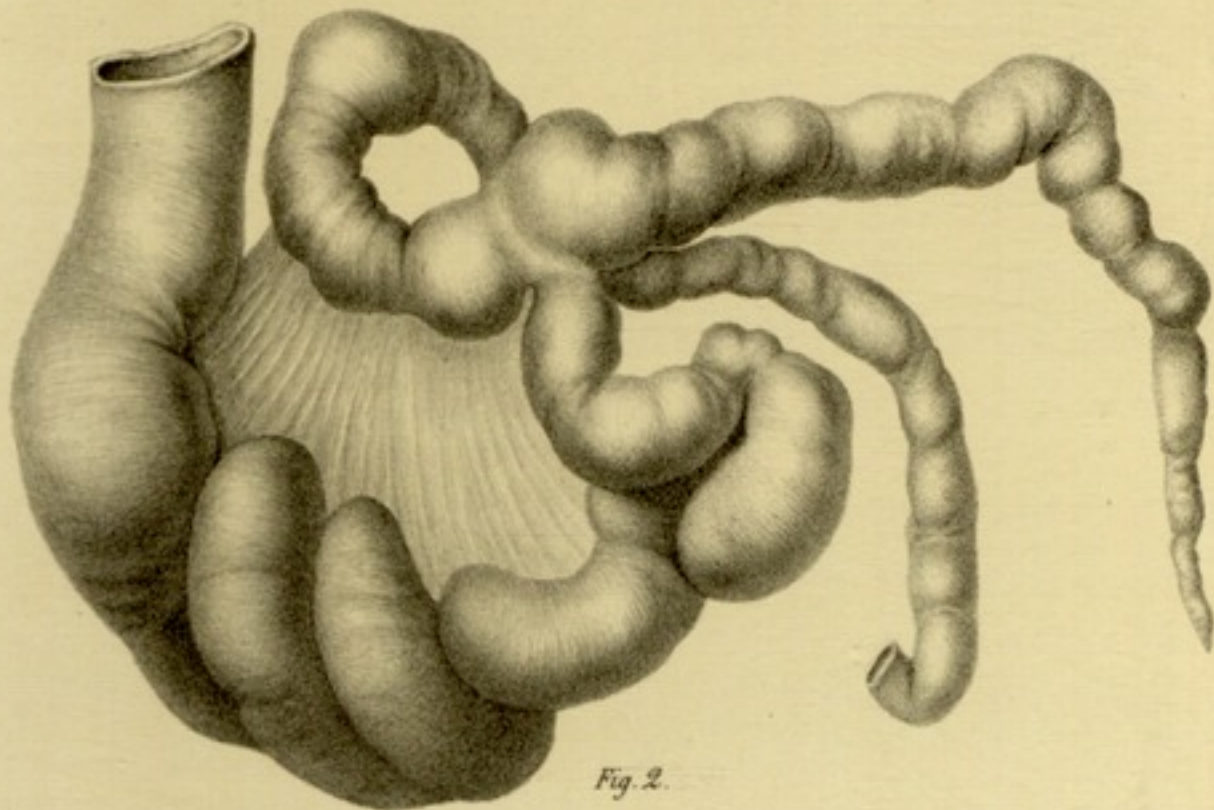
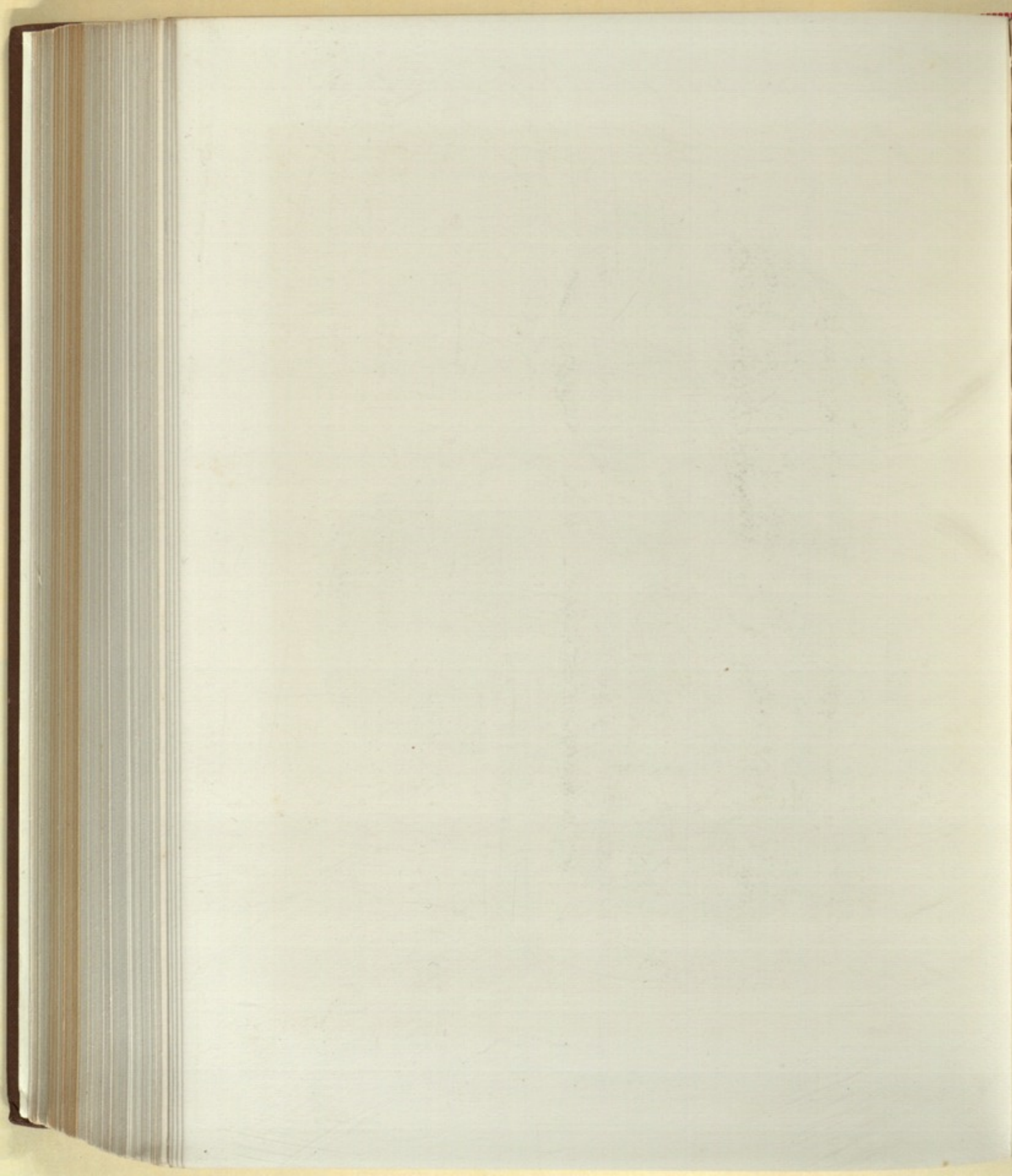

Fig. 2.

Leveau del. H. Formant lith.

Imp. Bocquet fr. Paris.

Fig. 1. — *Lemur nigrifrons*. — Fig. 2. — *Lemur varius*.



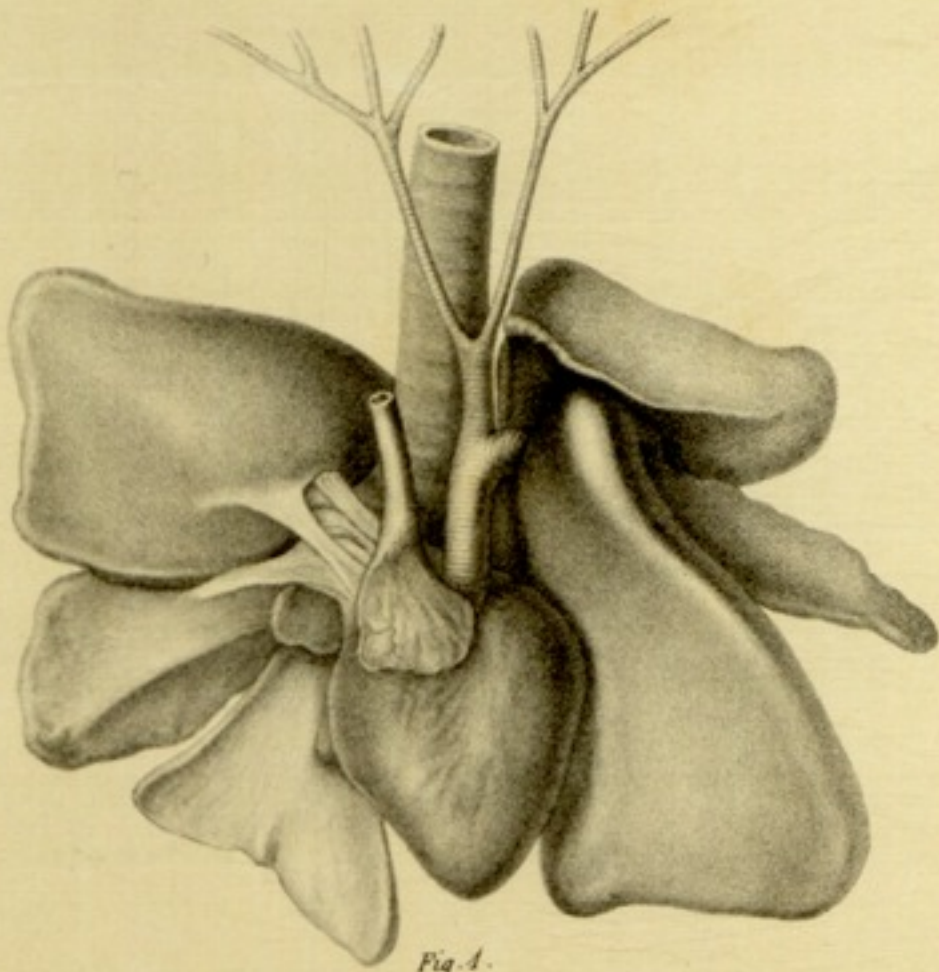

Fig. 1.

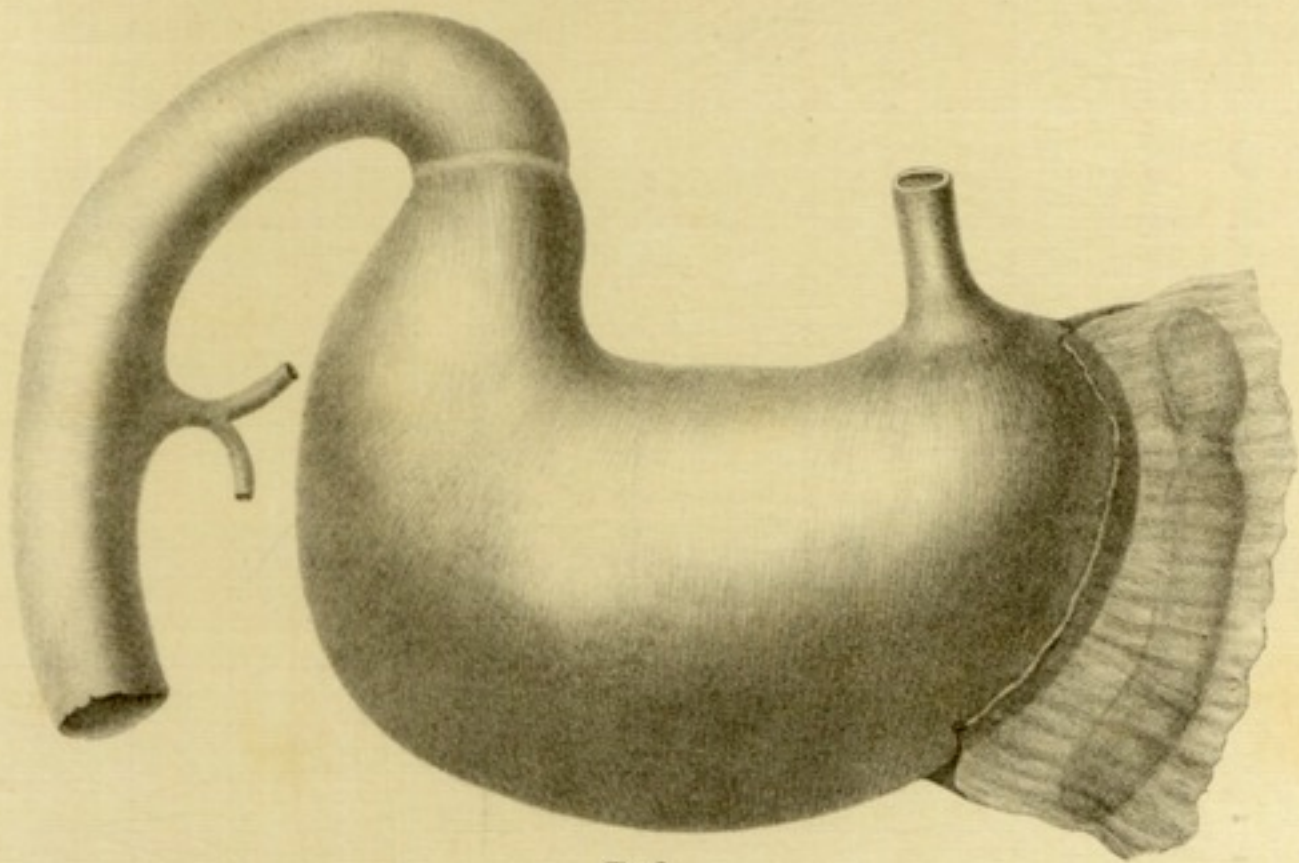
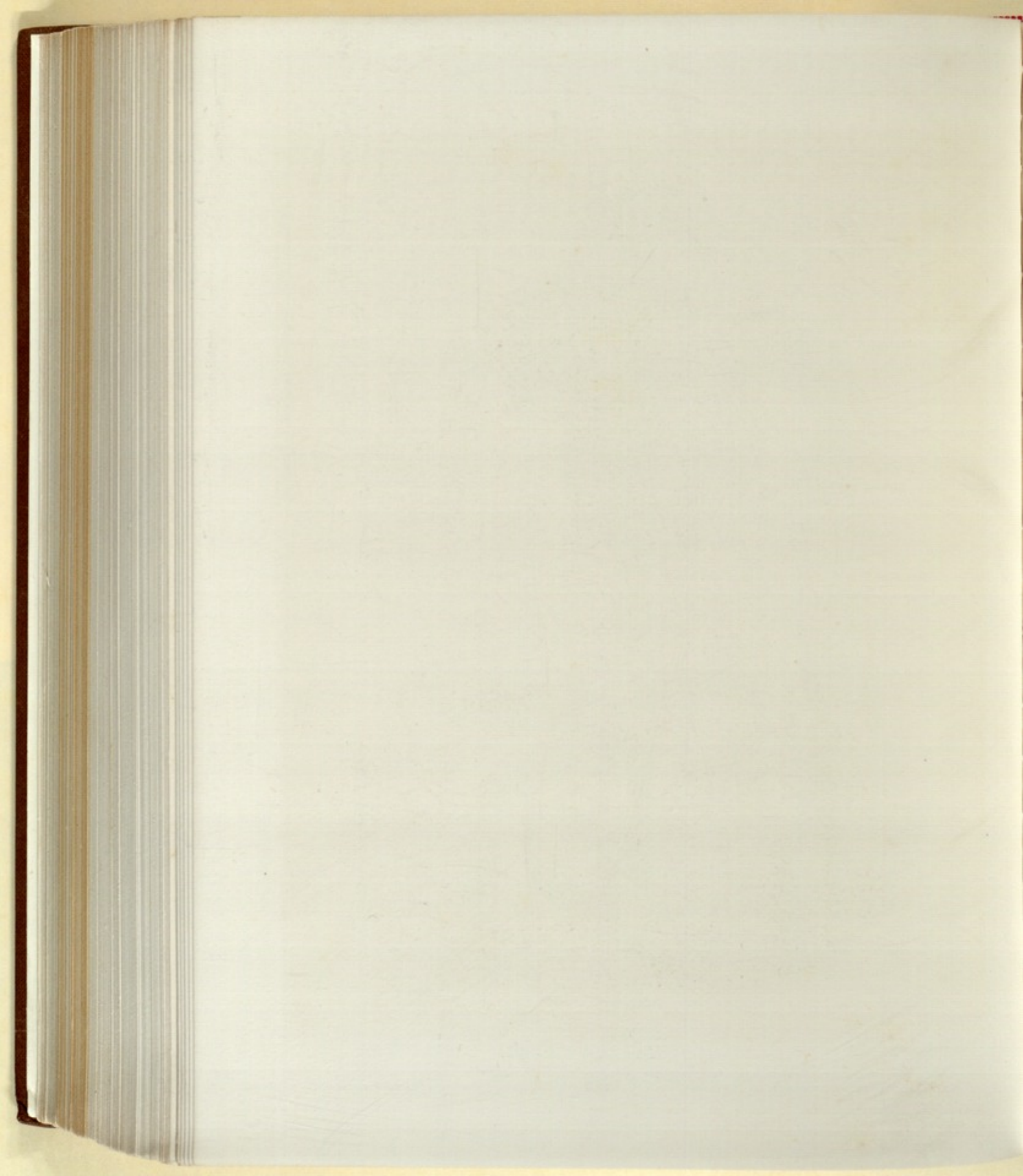

Fig. 2.

Louveau del. H. Formant lith.

Imp. Becquet, fr. Paris.

*Lemur varius.*



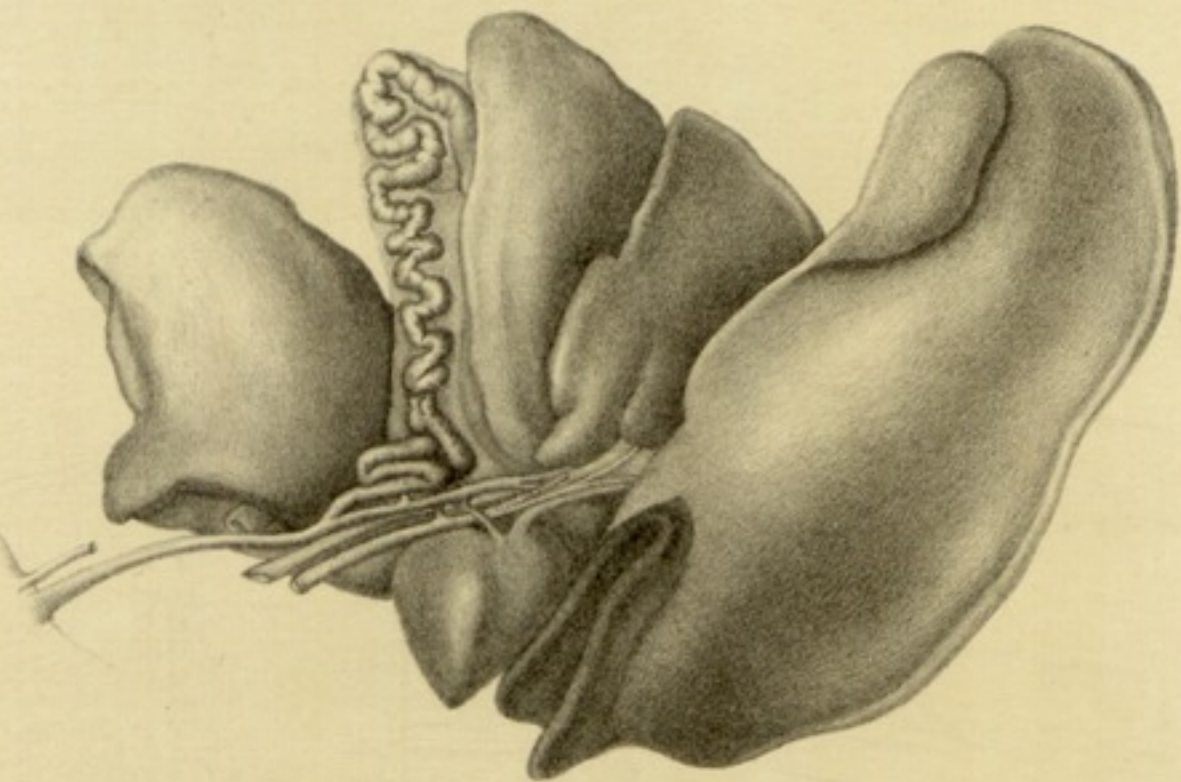

Fig. 1.

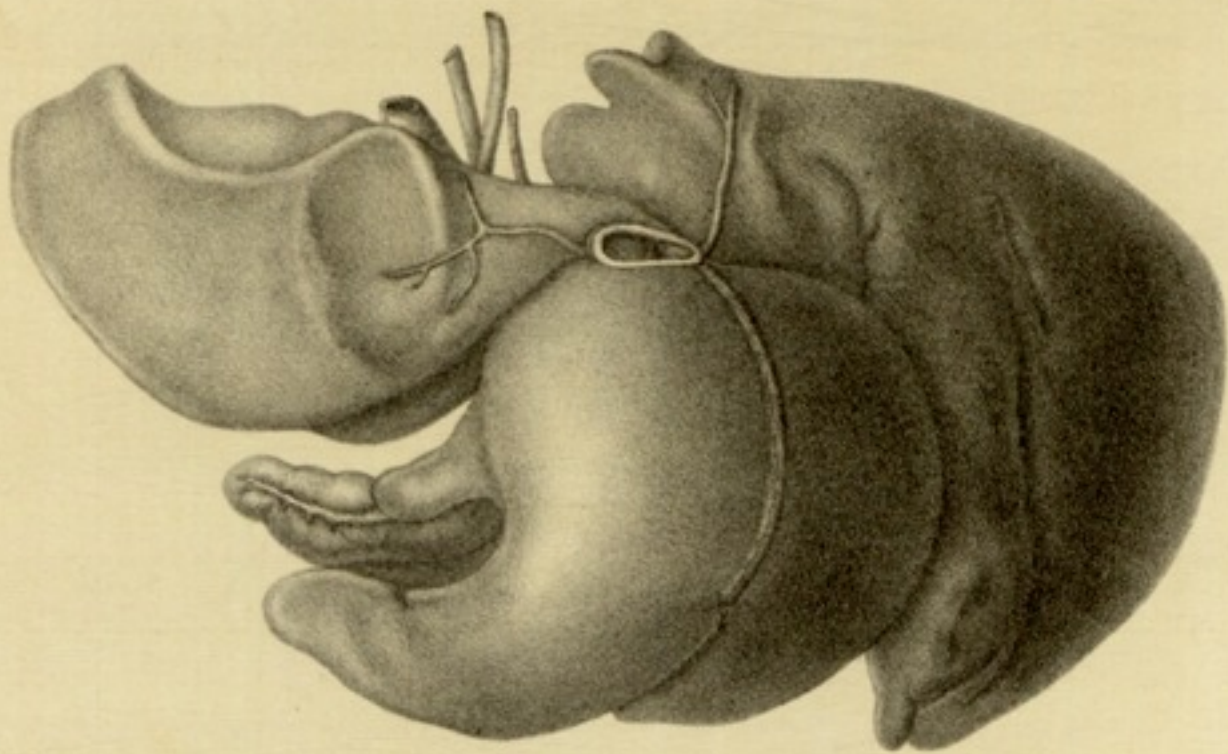
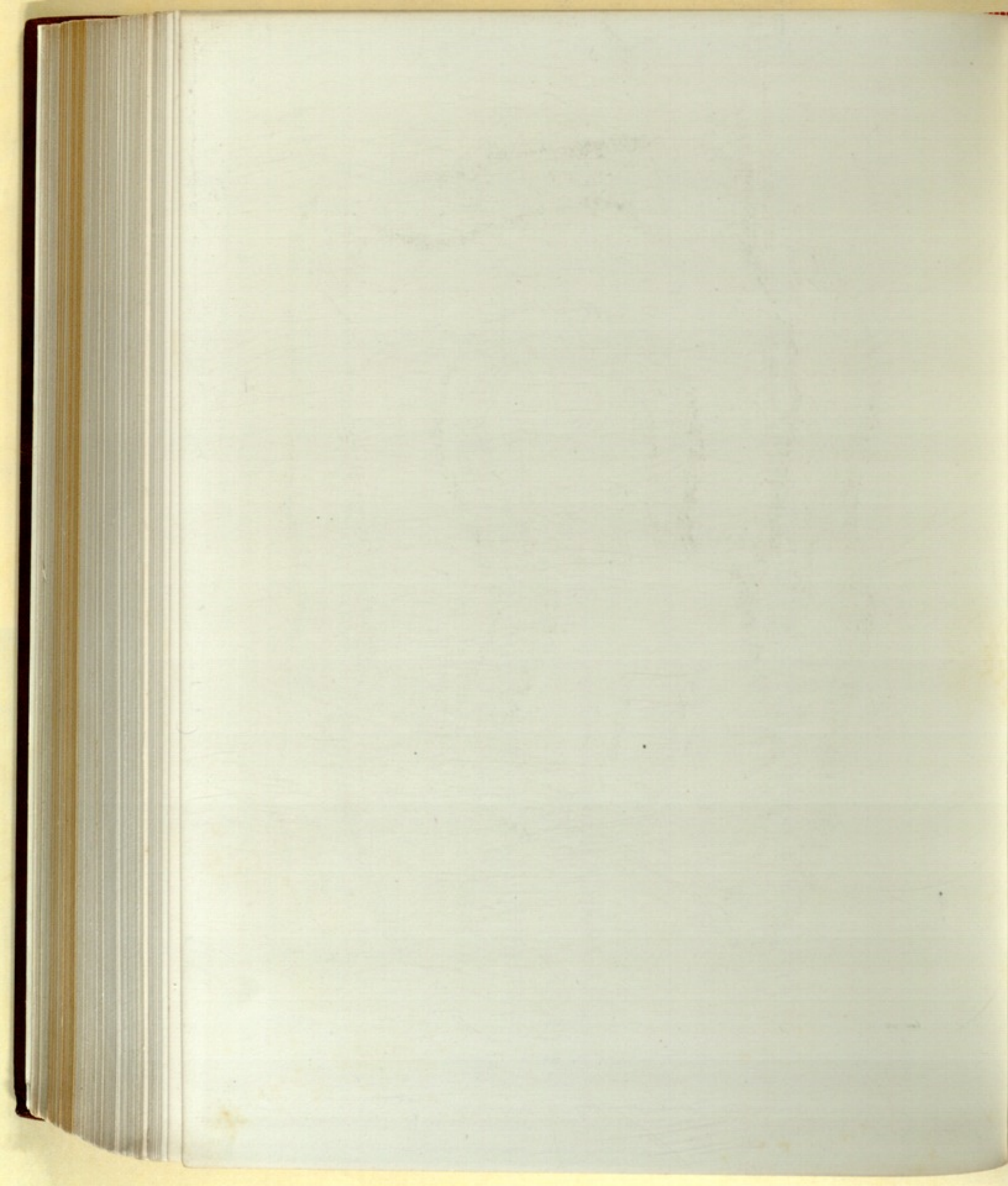

Fig. 2.

Louveau del. H. Ferment lith.

Imp. Bequet fr. Paris.

*Lemur varius.*



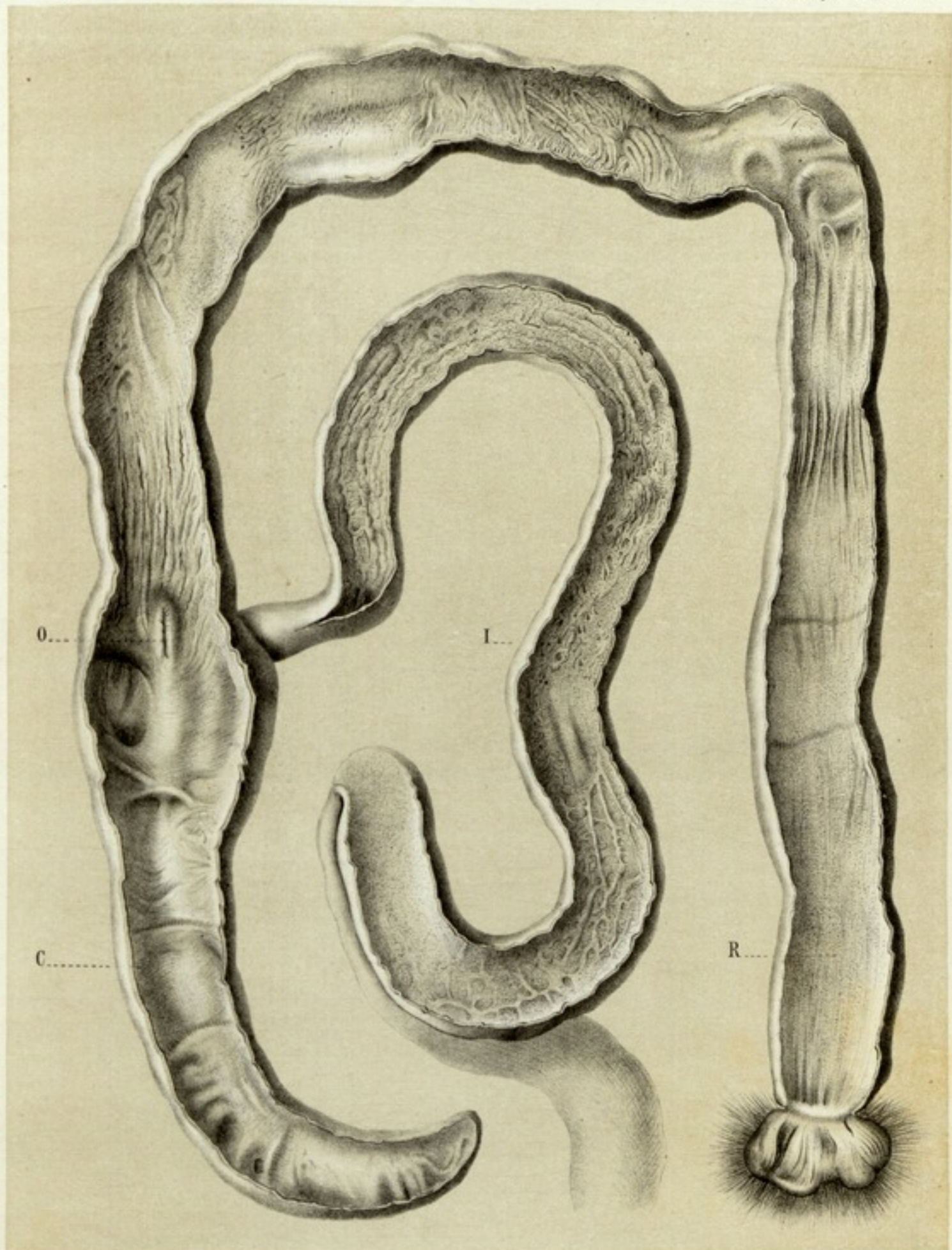

Louveau del.

Imprimerie Nationale.

Nicolet lith.

*Lemur coronatus.*

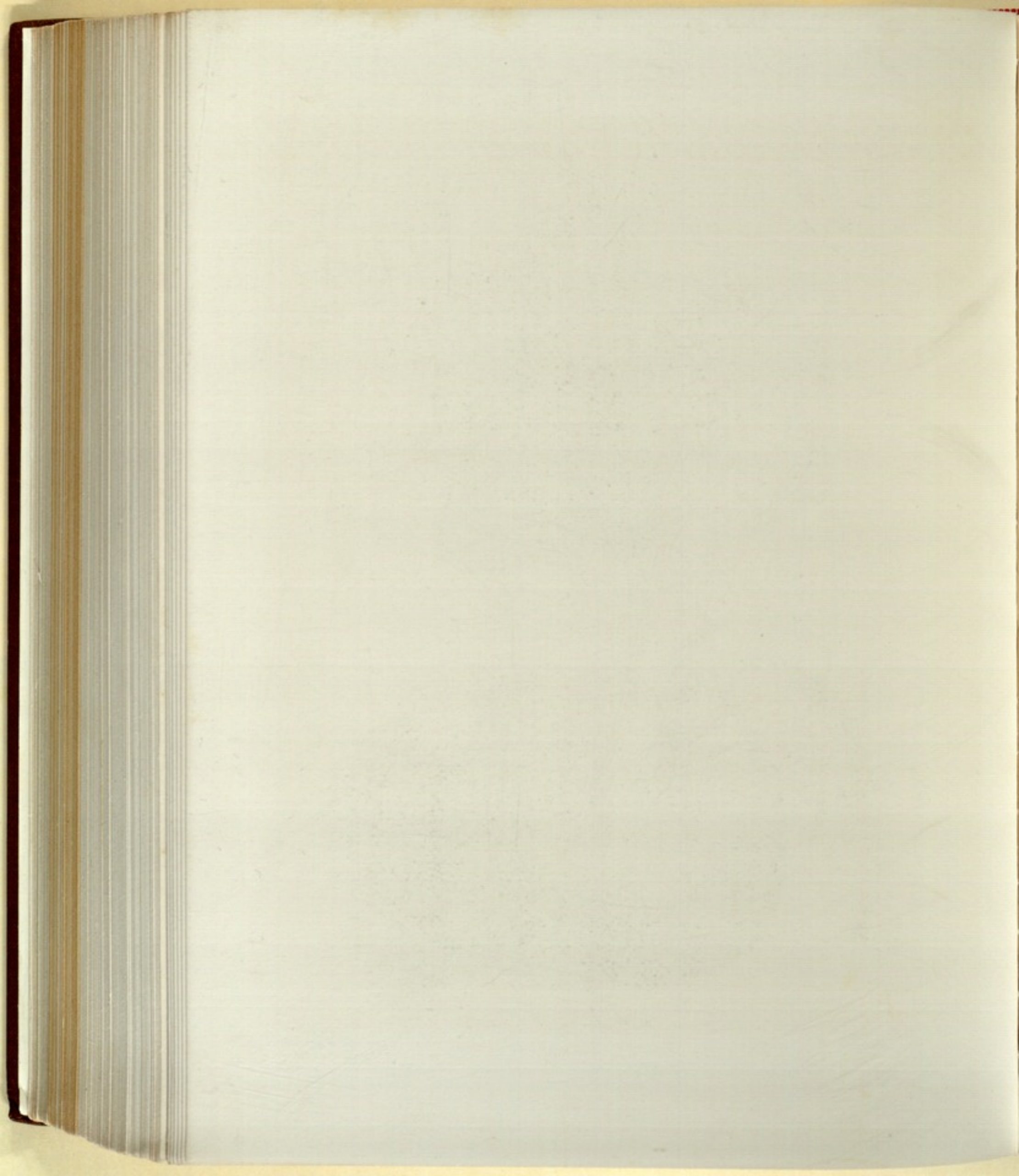



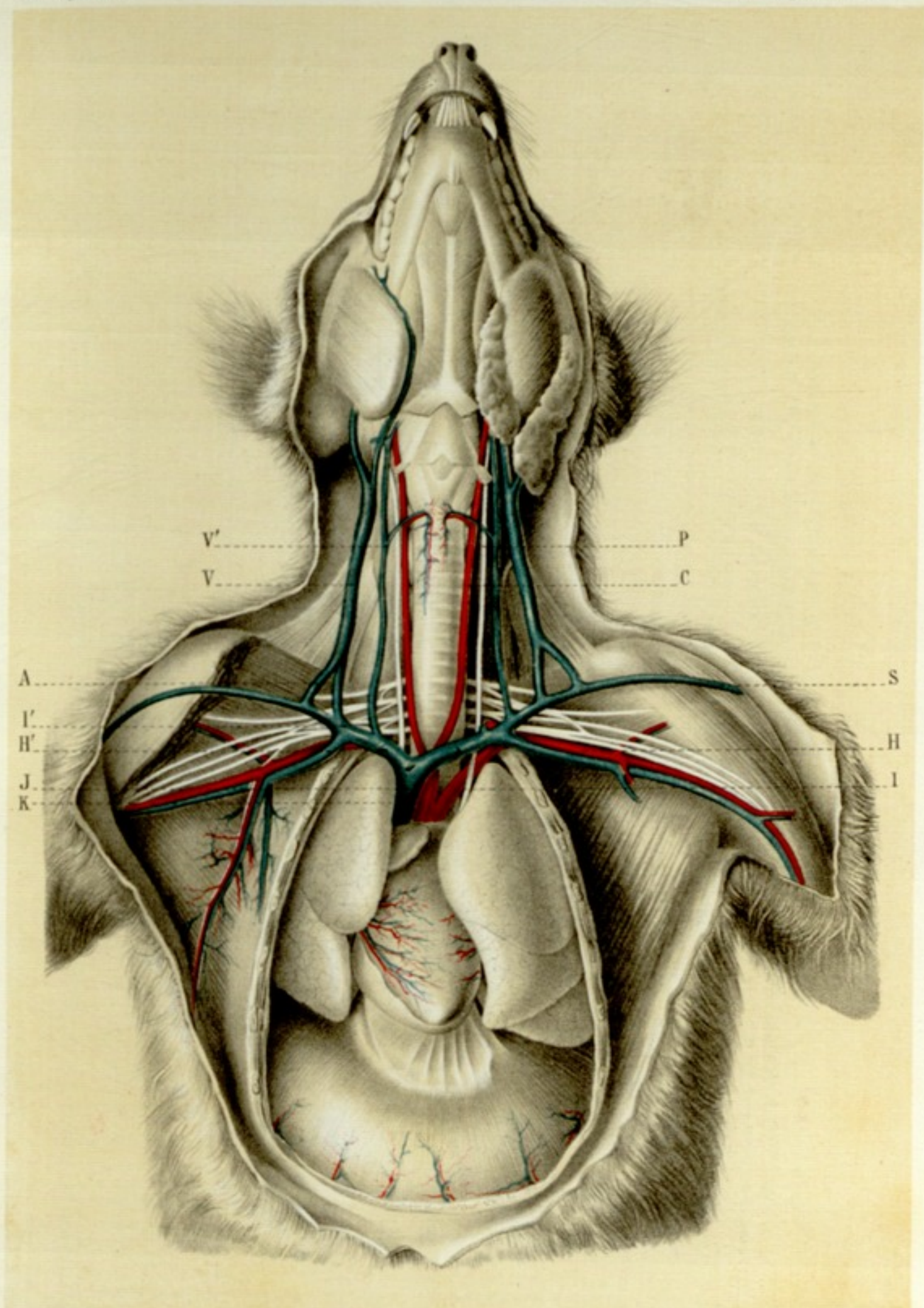

Ch. Richard. del.

Imprimerie Nationale.

Nicolet lith.

*Lemur niger.*

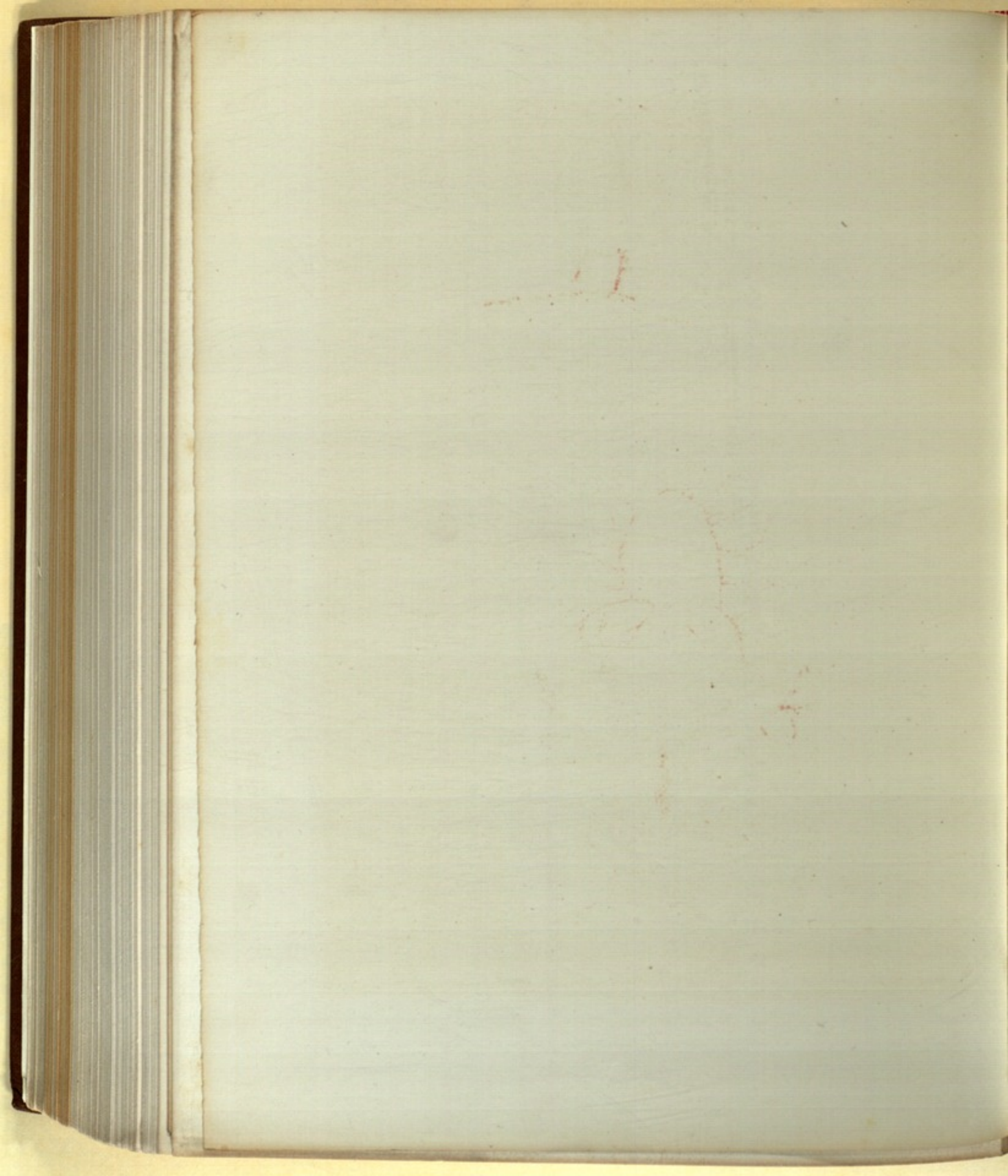

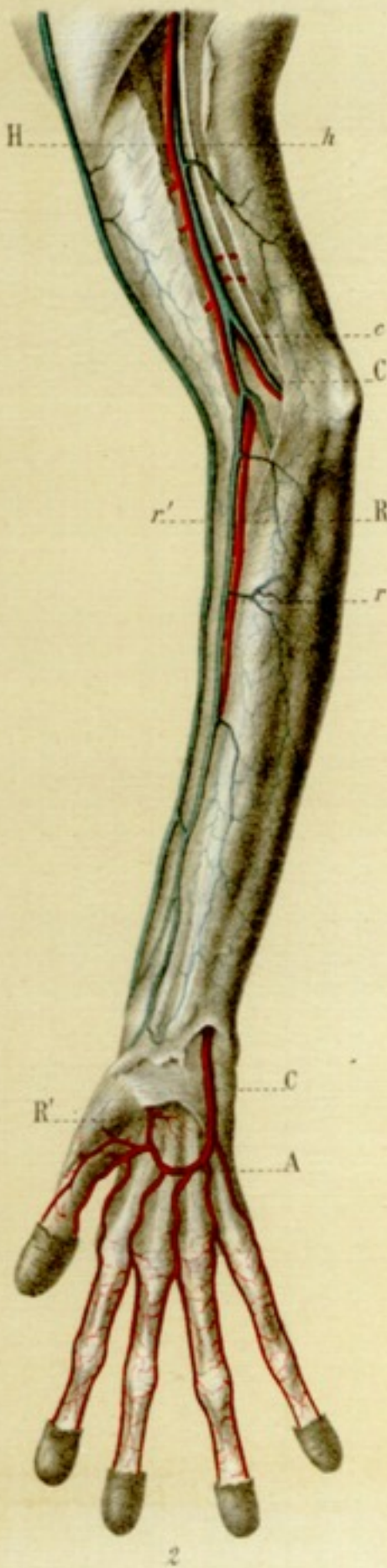
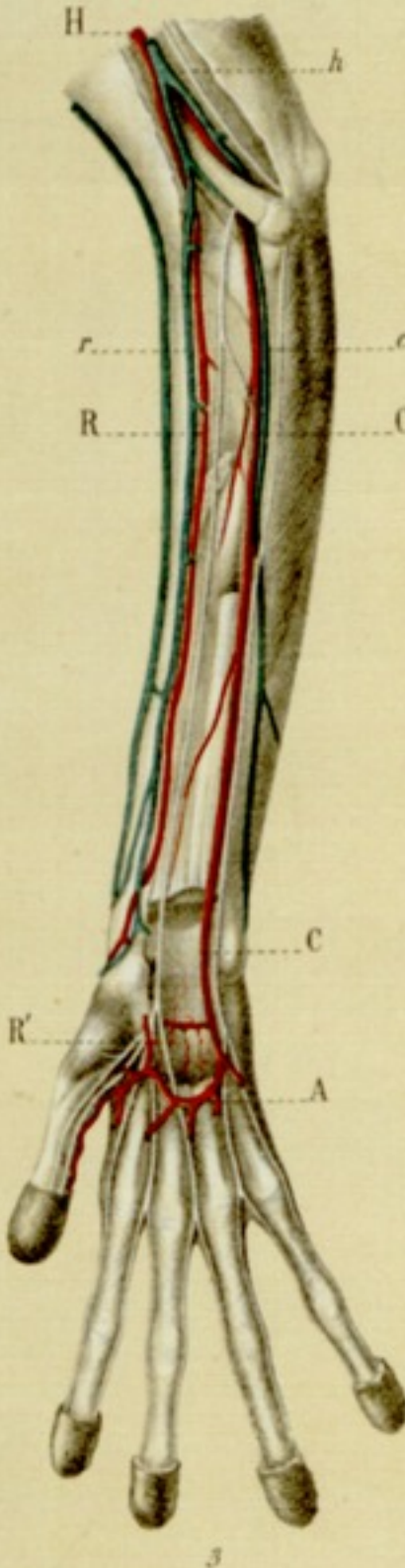
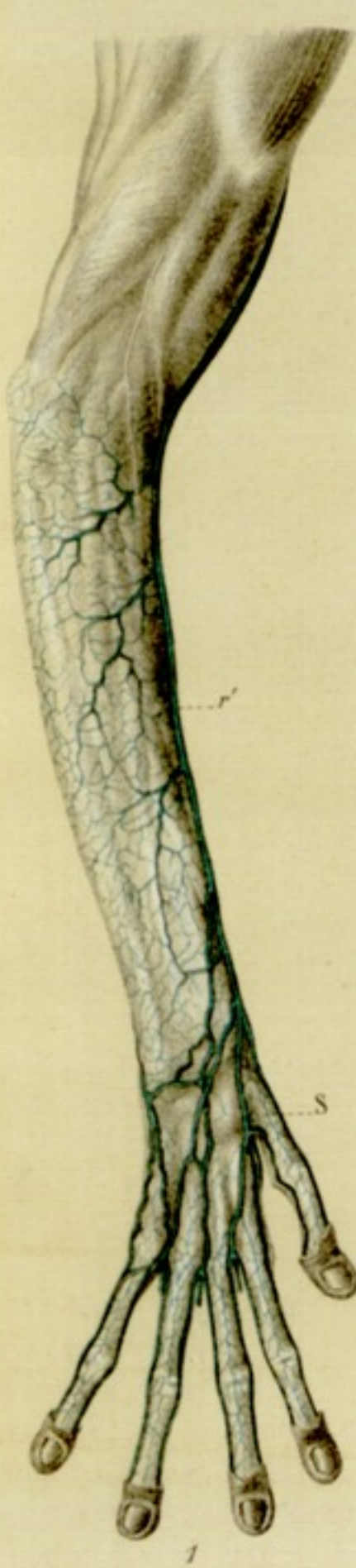

Ch. Richard del.

Impensis Nationale.

Nicolet lith.

Lemur niger.

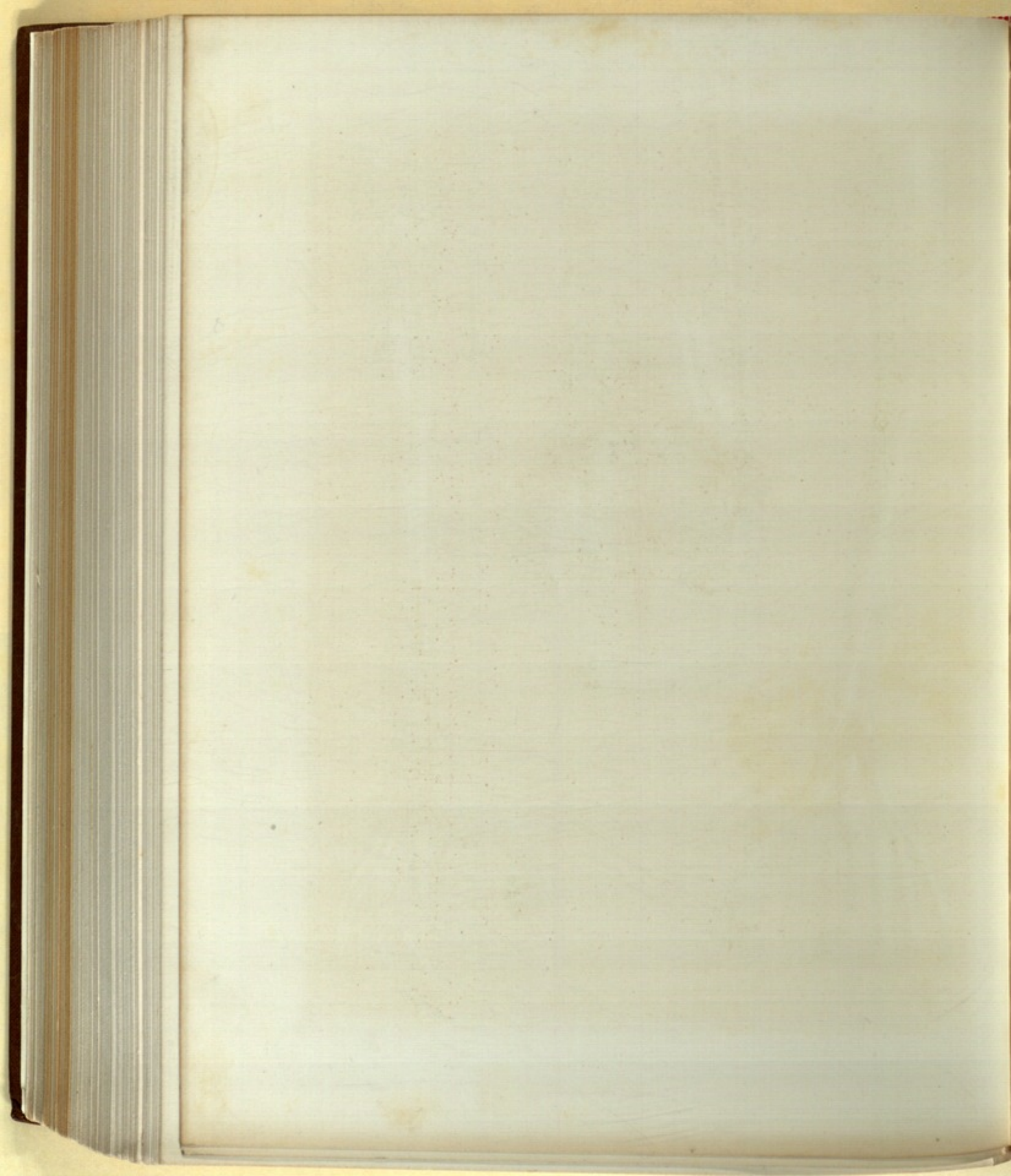

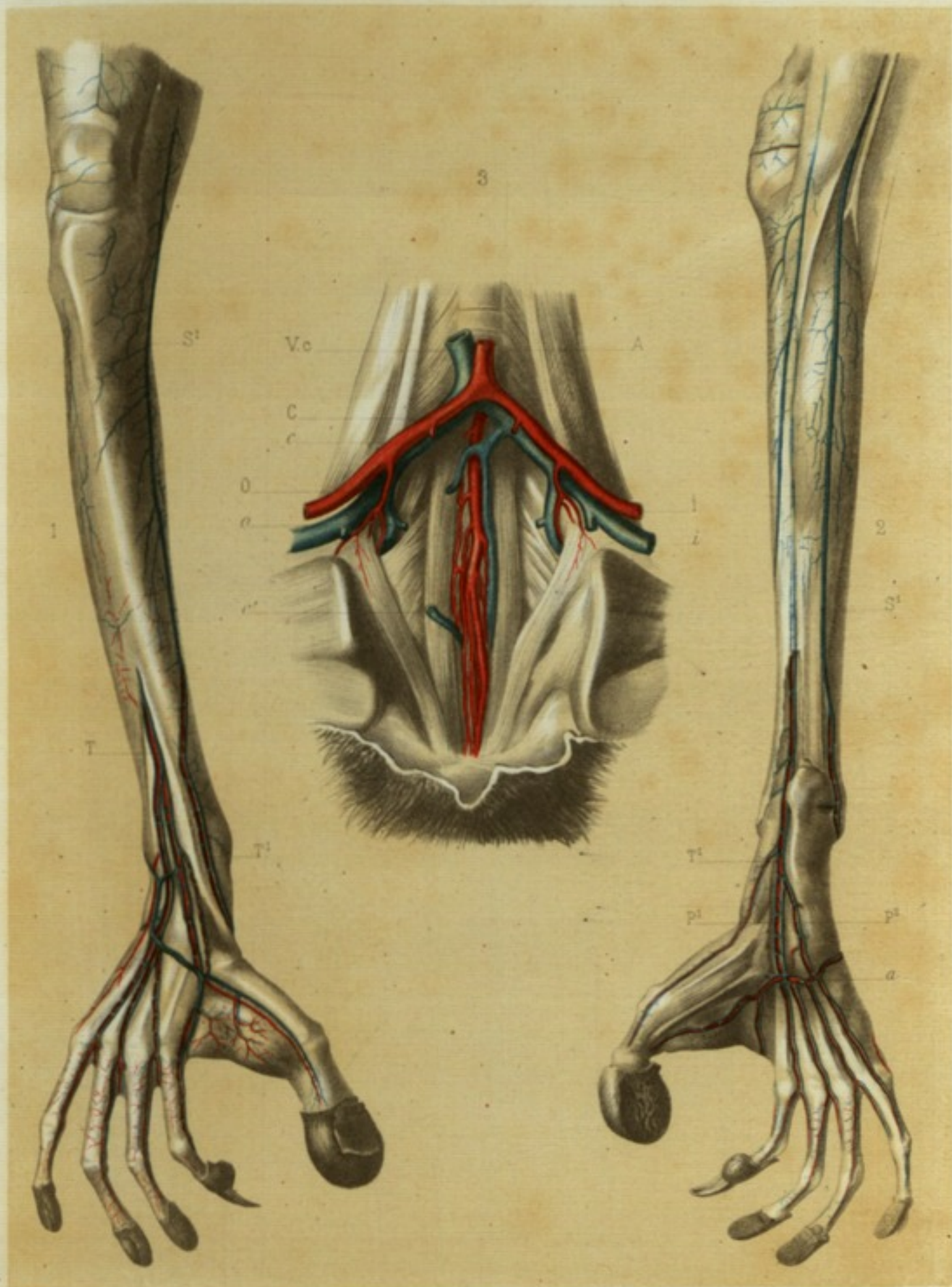

C. Richard del.

Imprimerie Nationale.

Nicolet lith.

Circulation des Lemurs.

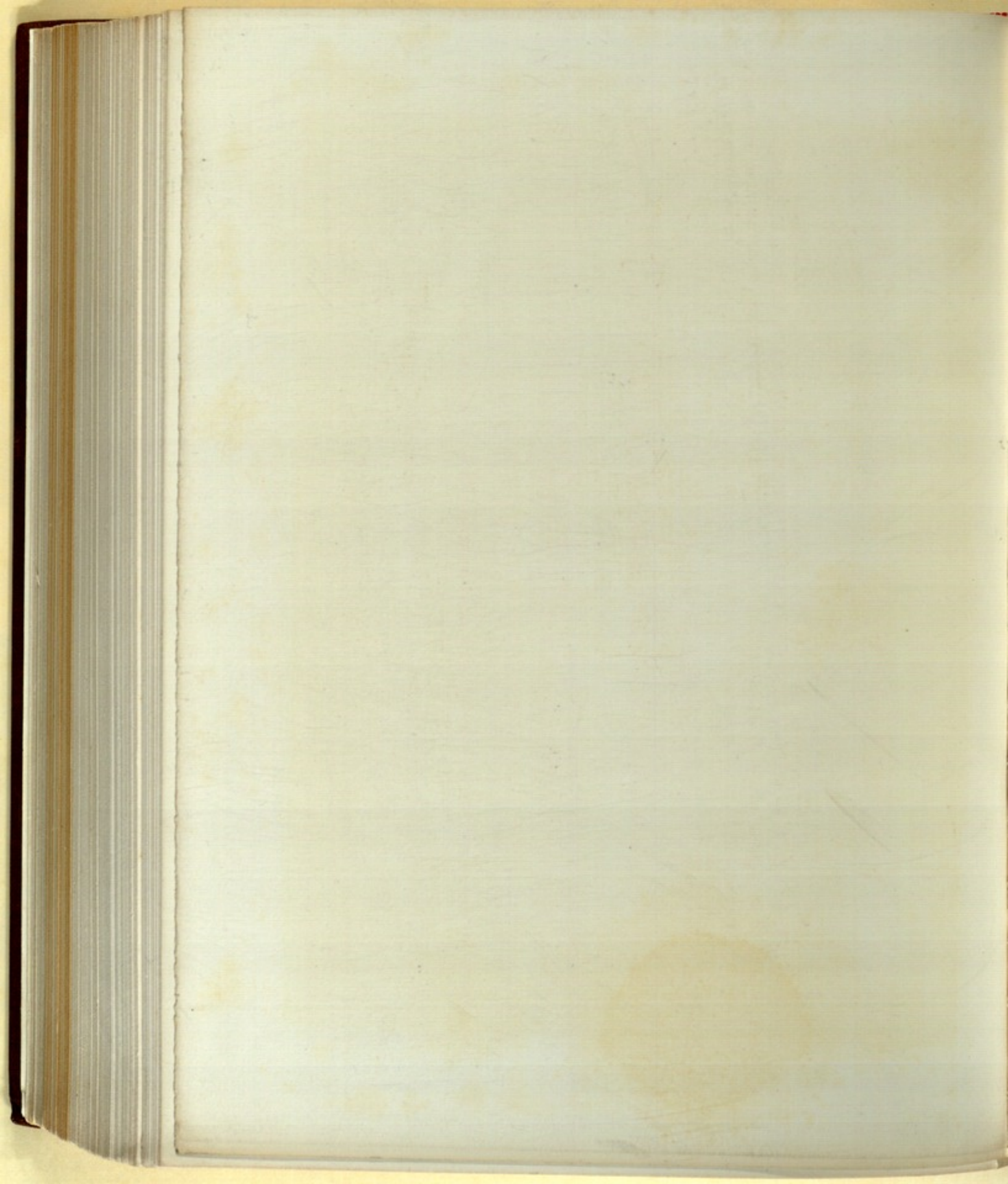

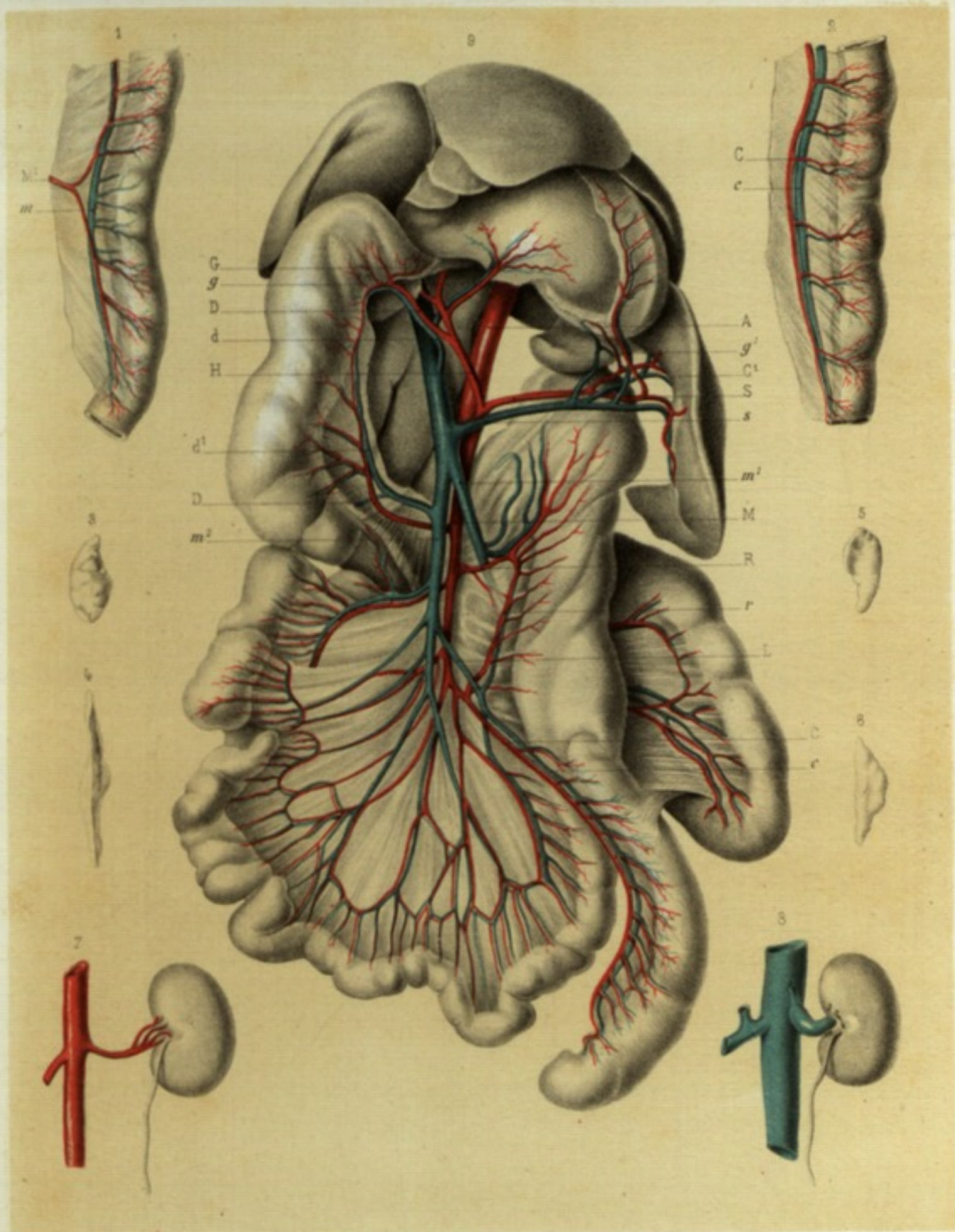

C. Richard del.

Imprimerie Nationale.

Nicolet lith.

Circulation des Lemurs.

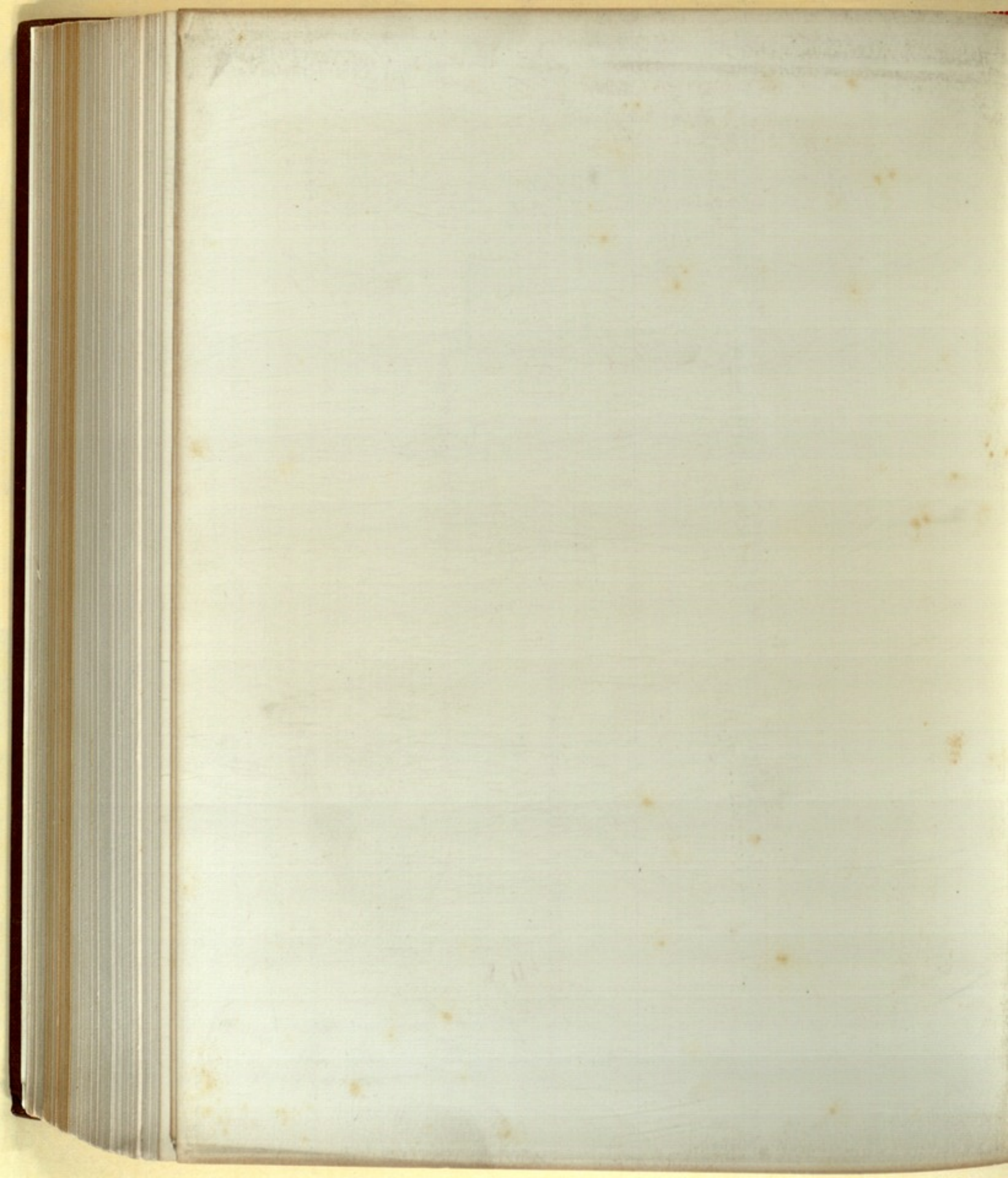



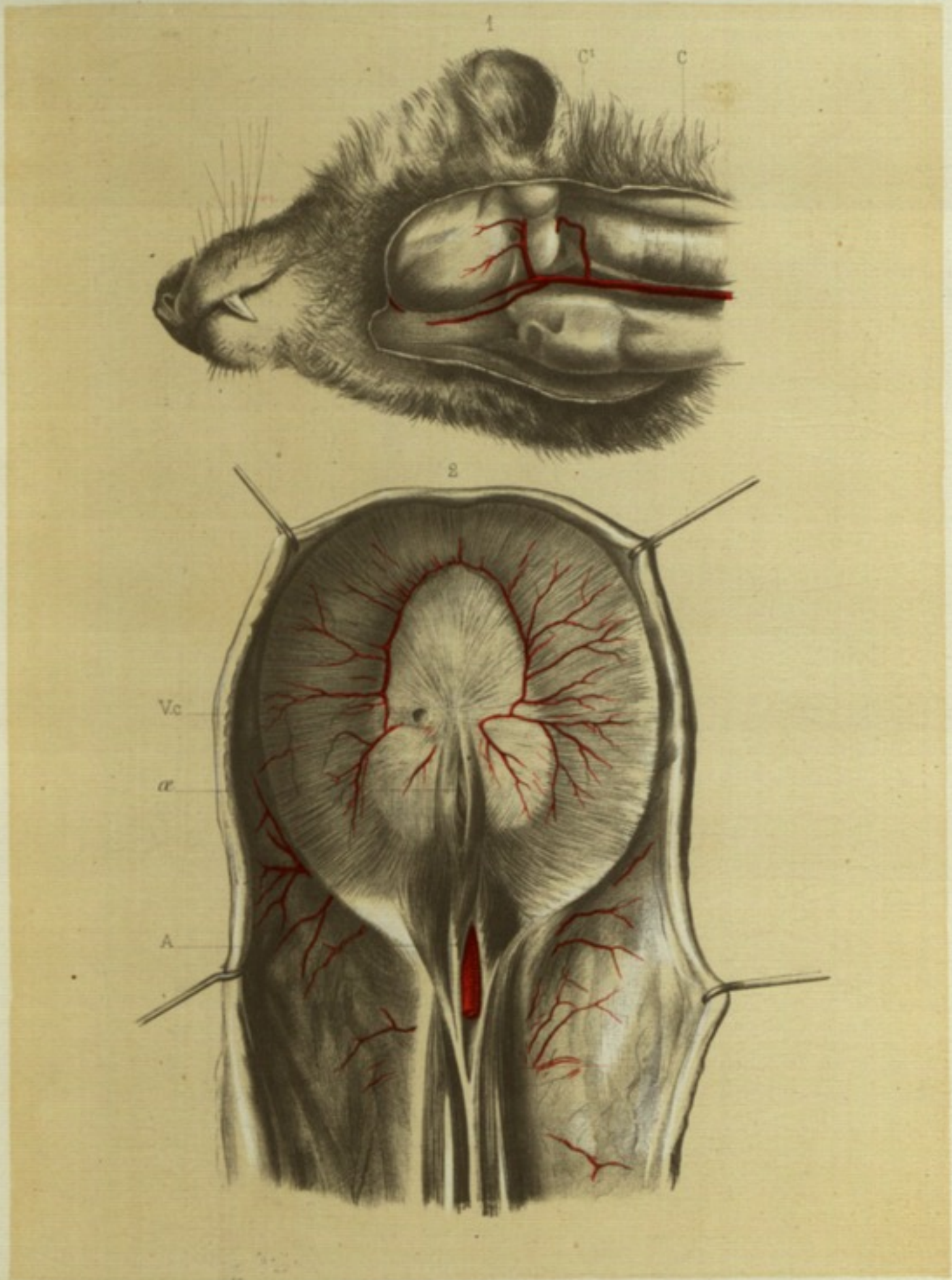

C. Richard del.

Imprimerie Nationale.

Nicolet lith.

Circulation des Lemurs.

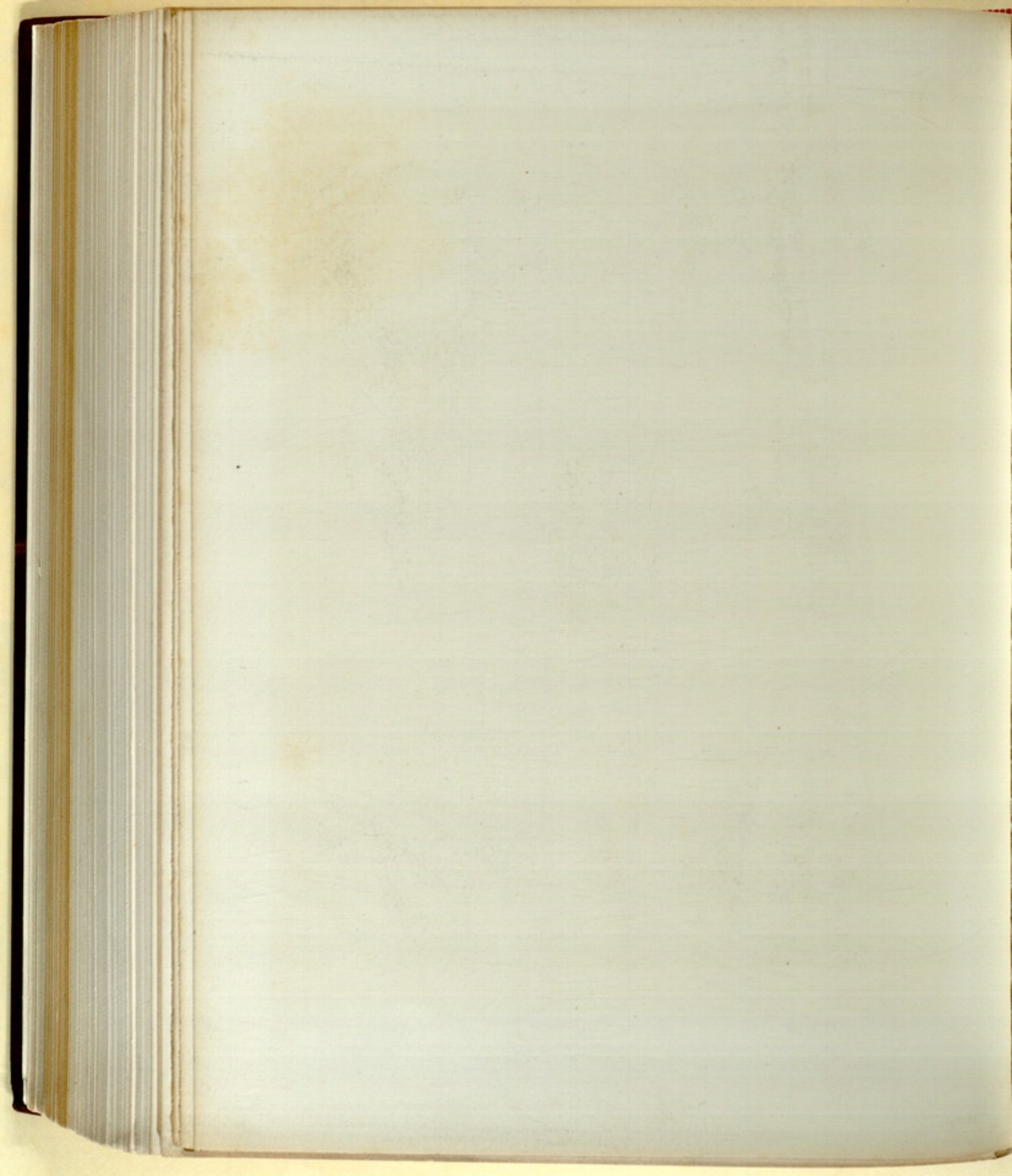

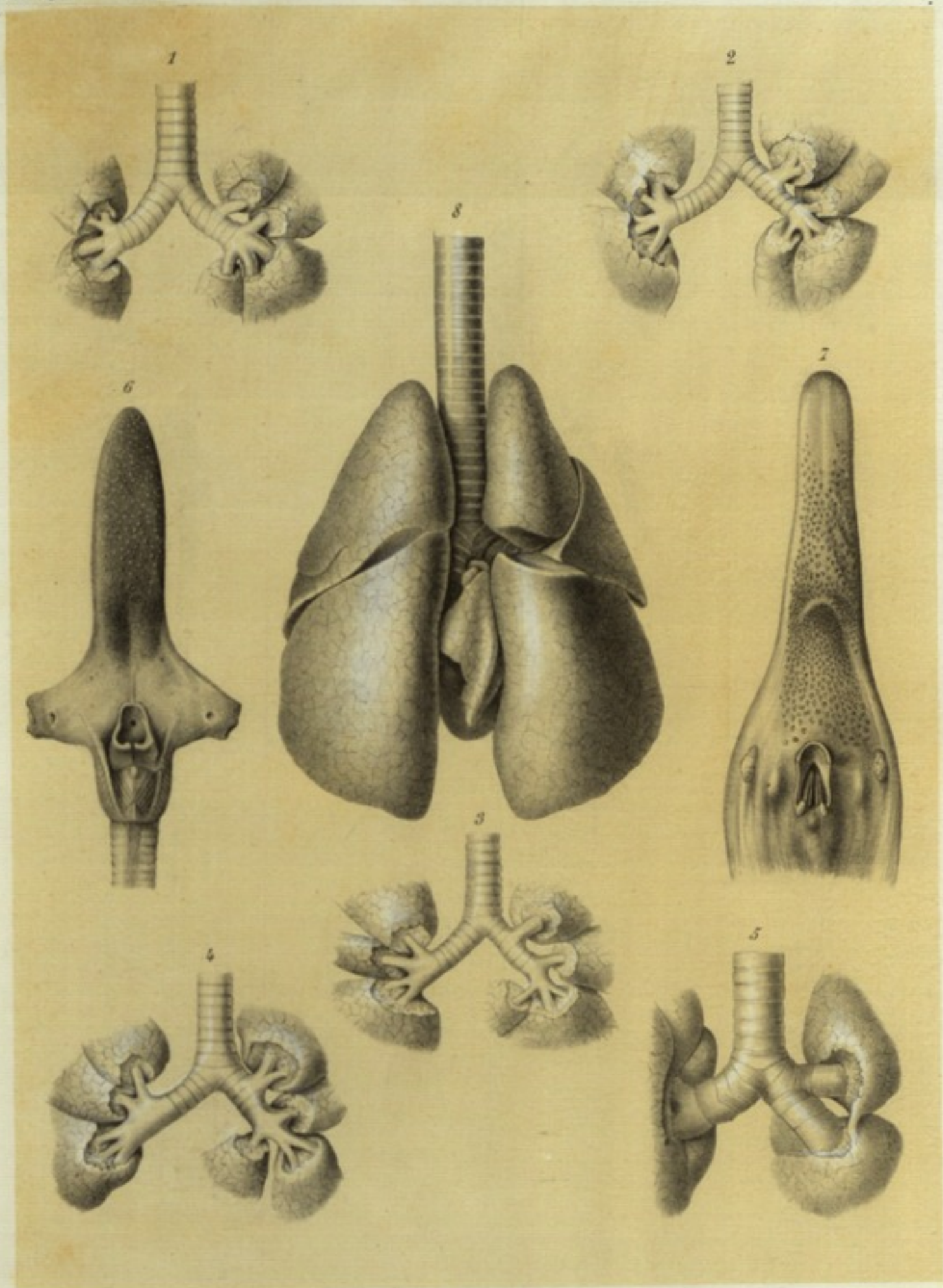

Ch. Richard del.

Imprimerie Nationale.

Nicolet lith.

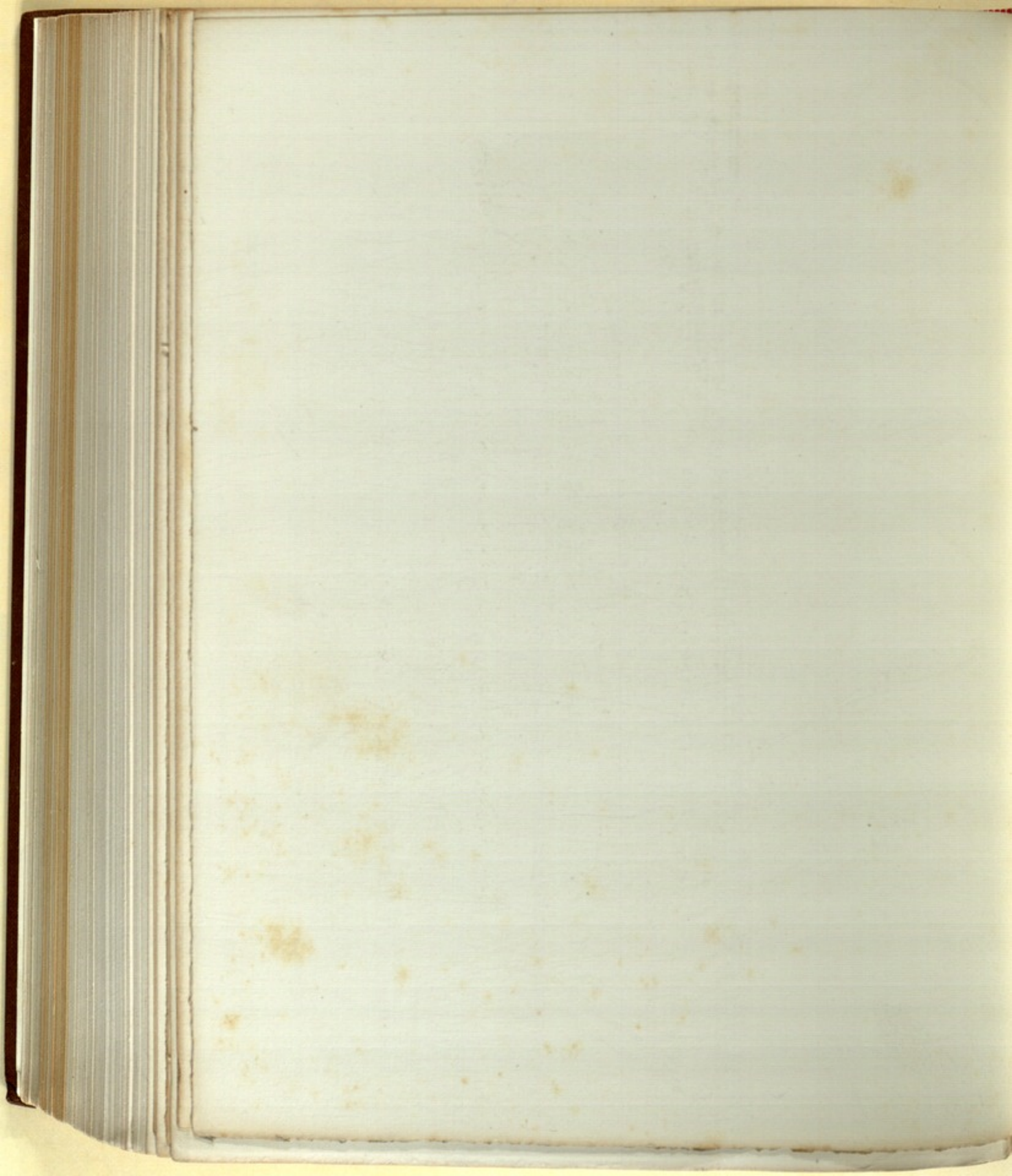

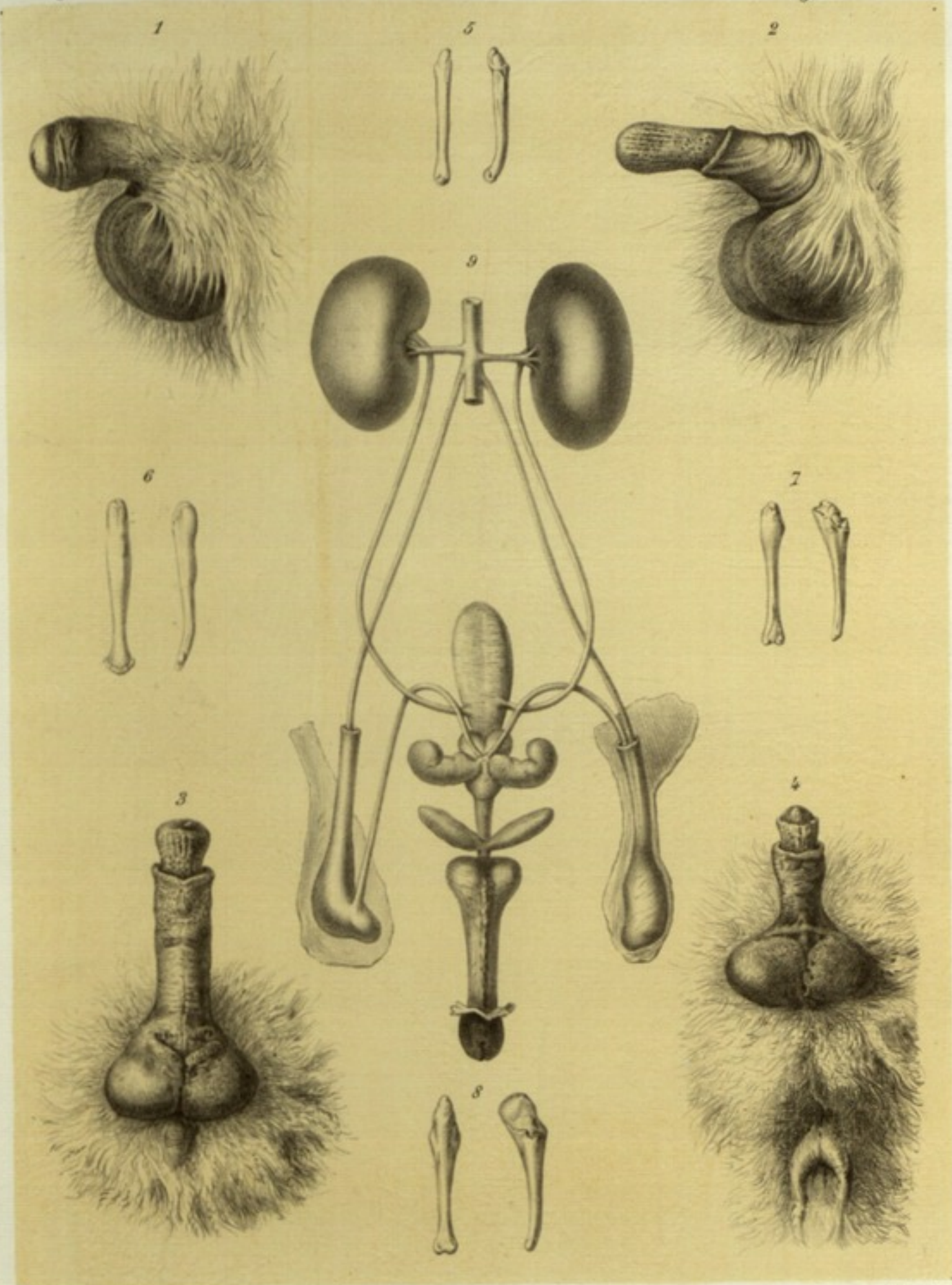

Ch. Richard del. et lith.

Imprimerie Nationale.

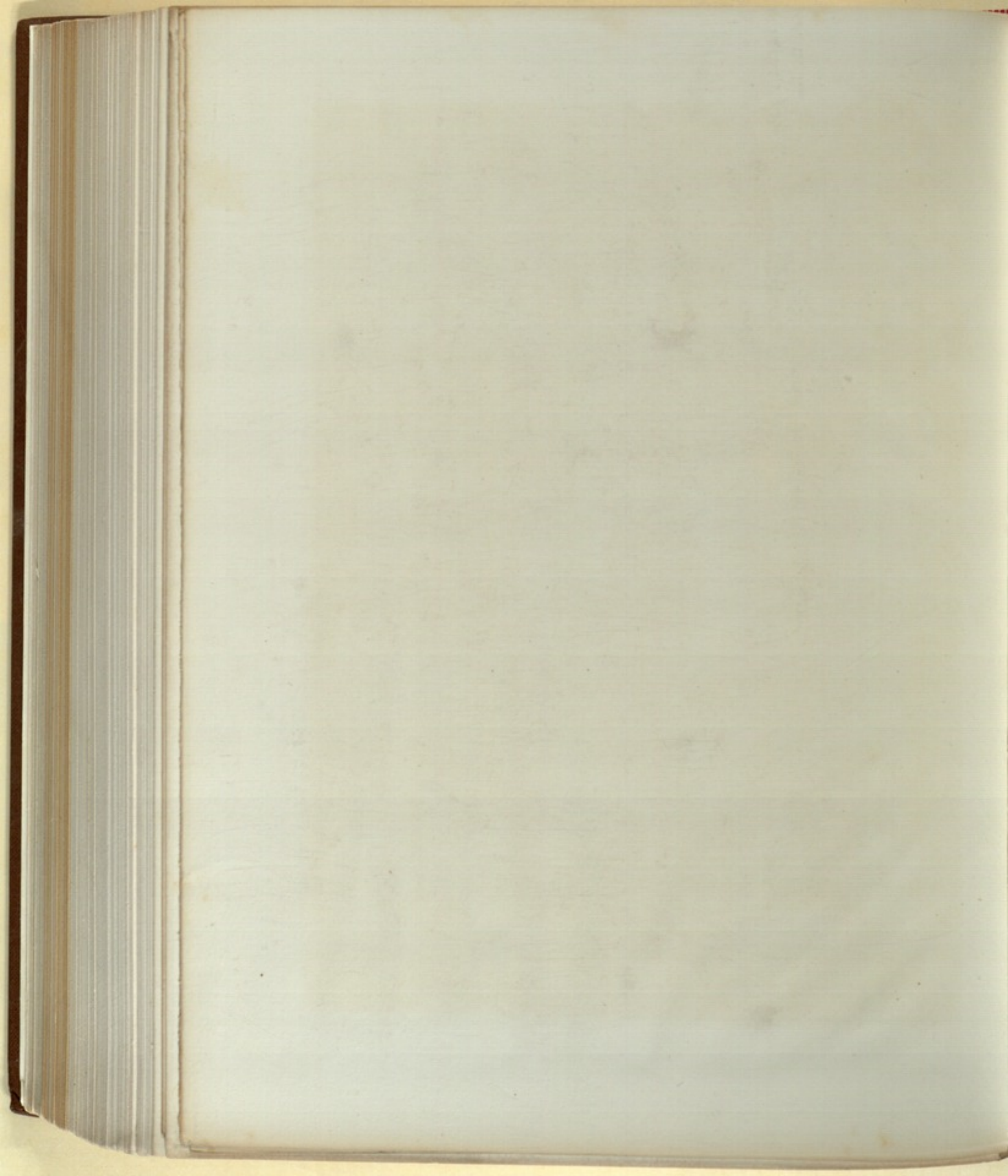

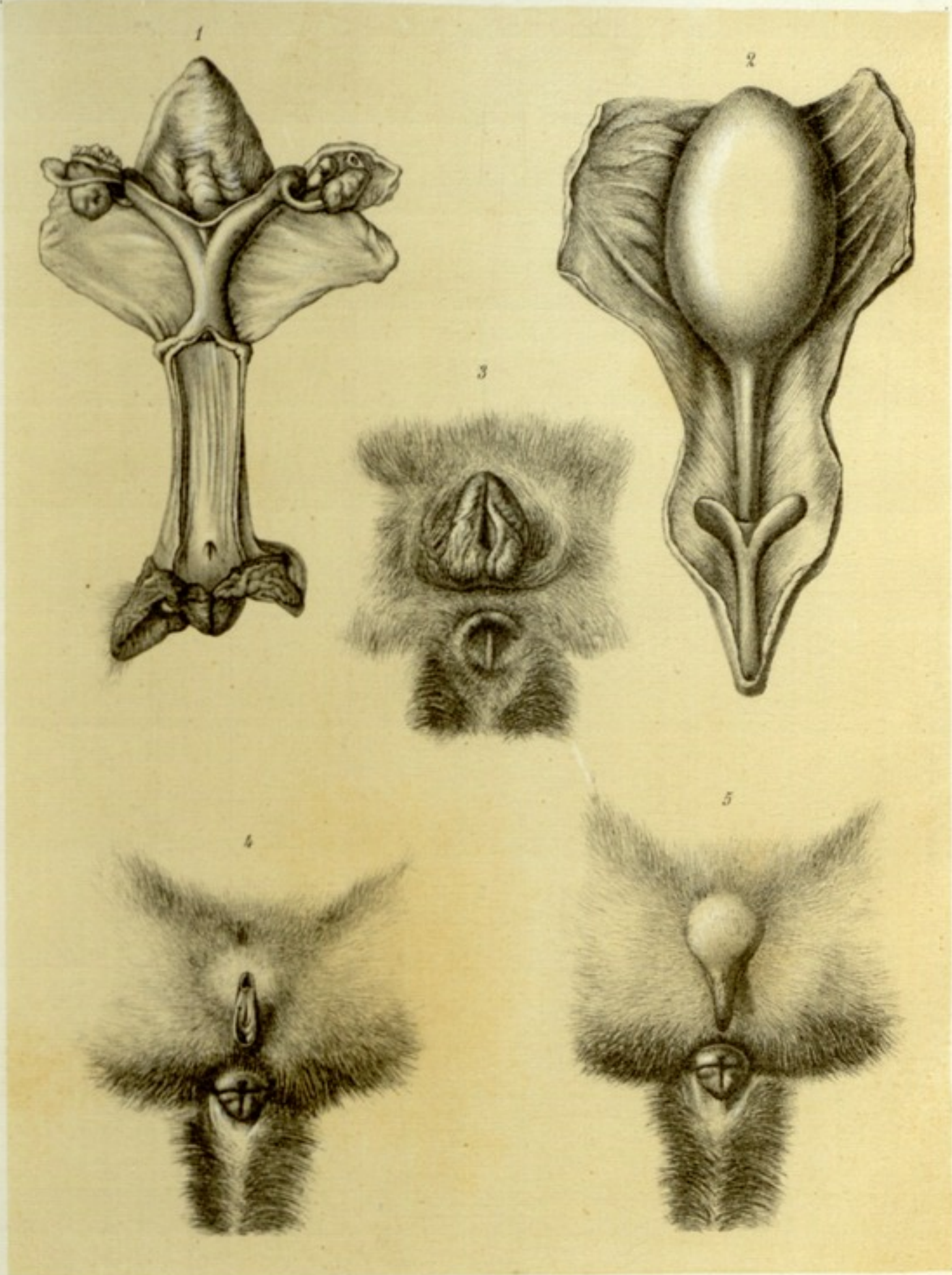

Louveau del.

Imprimerie Nationale.

Formant lith.

Organes génitaux des Lemurs.

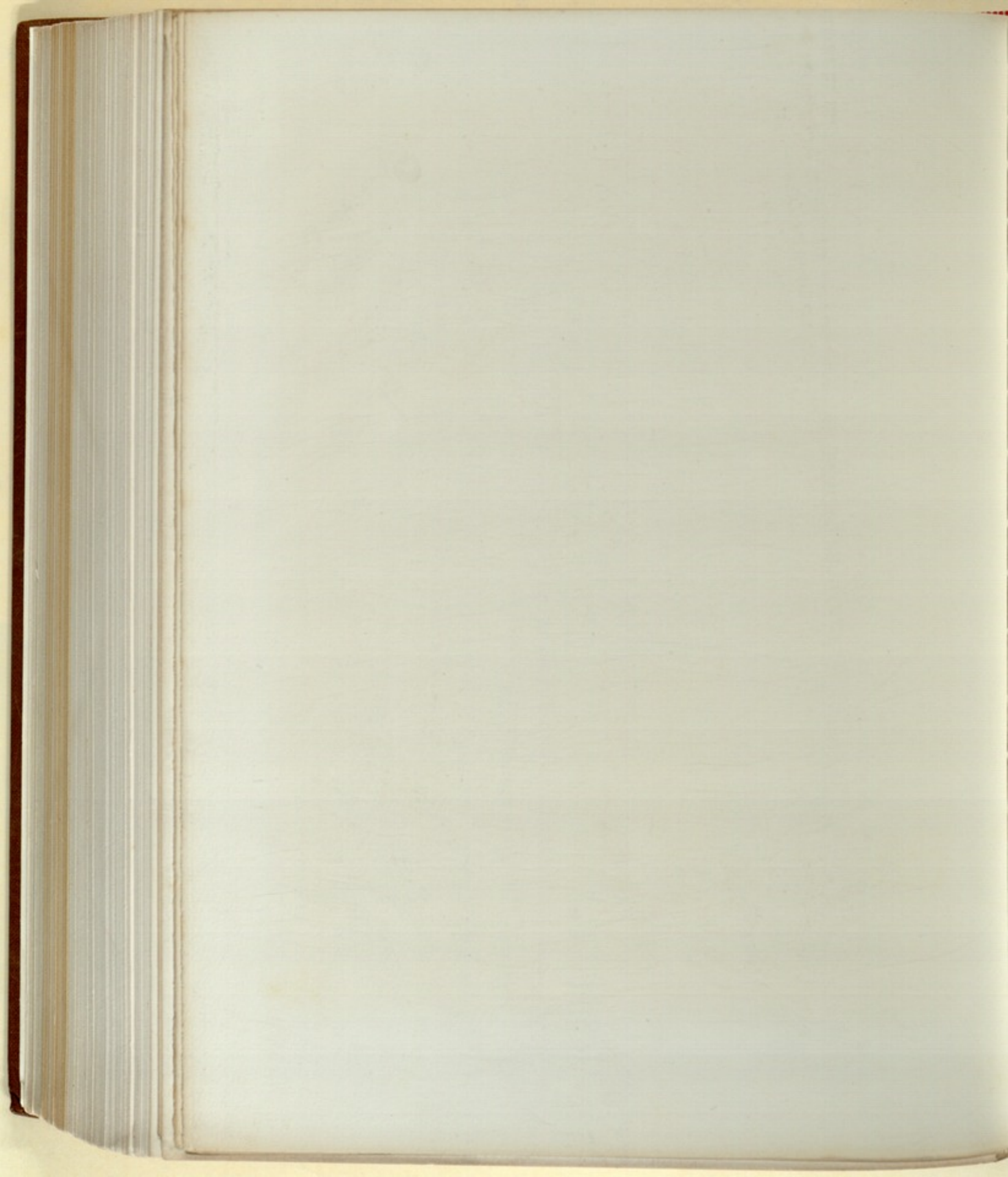



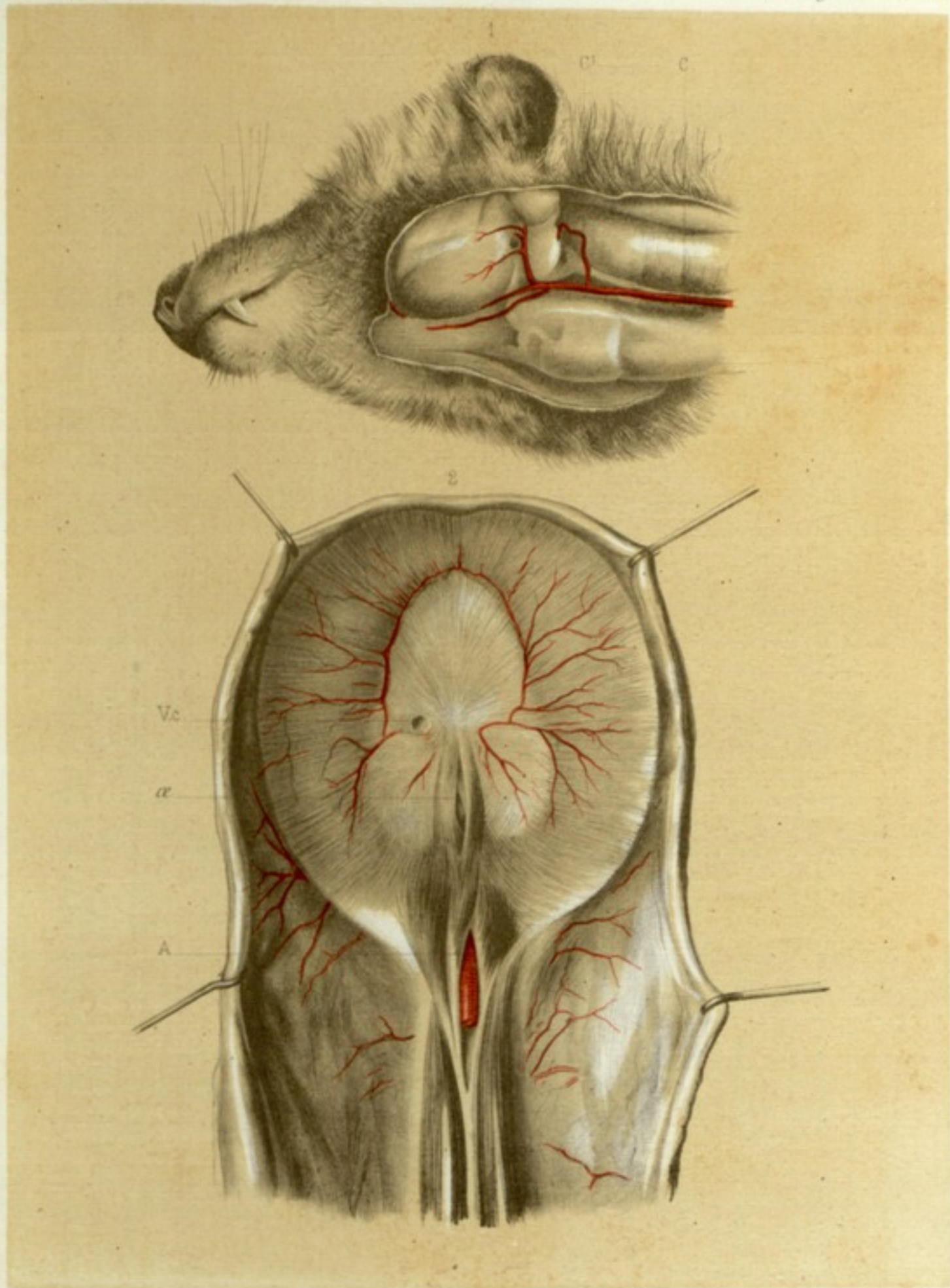

C. Richard del.

Imprimerie Nationale.

Nicolet lith.

Circulation des Lemurs.

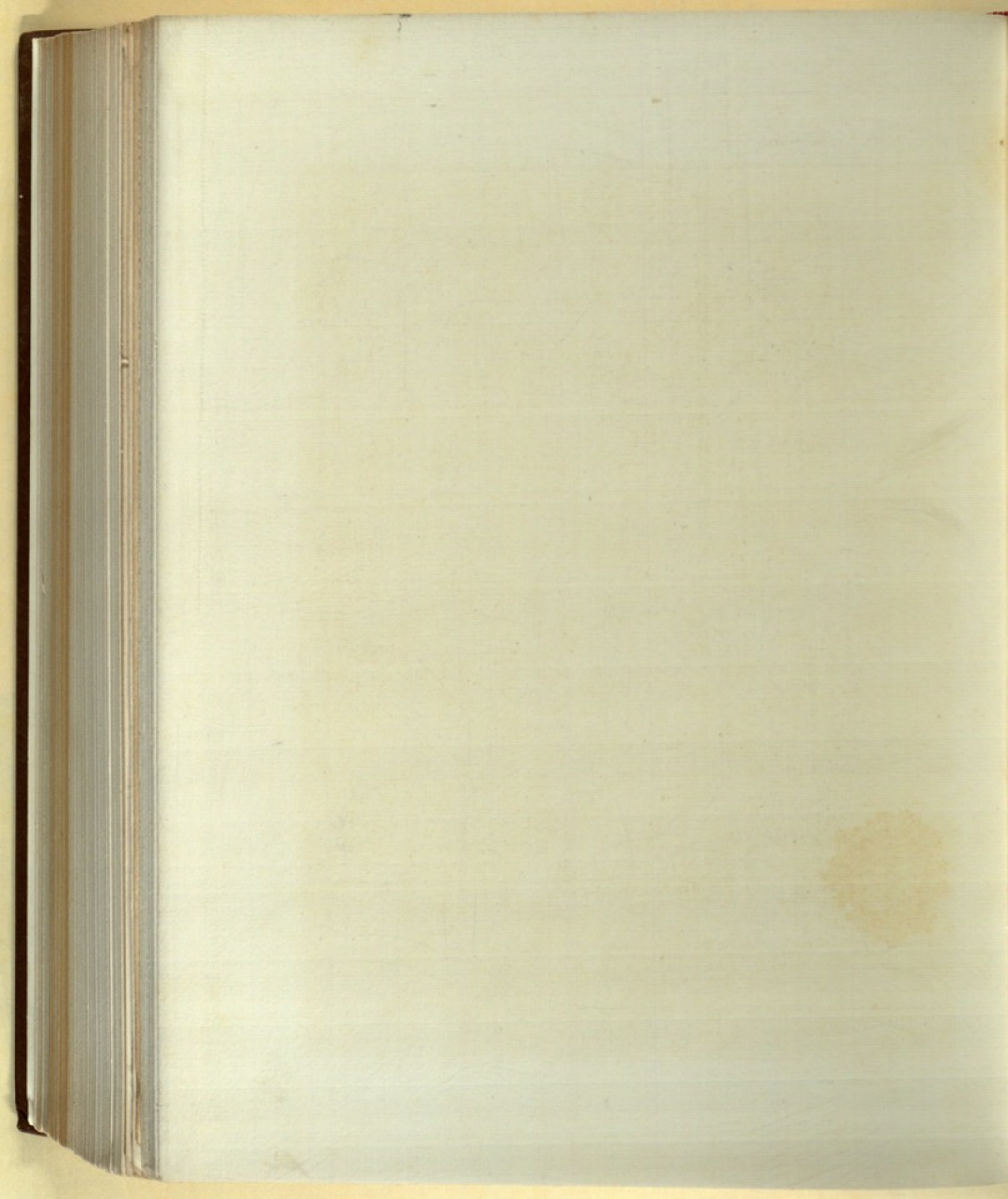



*Keatlemans pinas.*

Imprimerie Nationale.

*Lepilemur mustelinus typicus.*

L. Lechevalier del. lith.

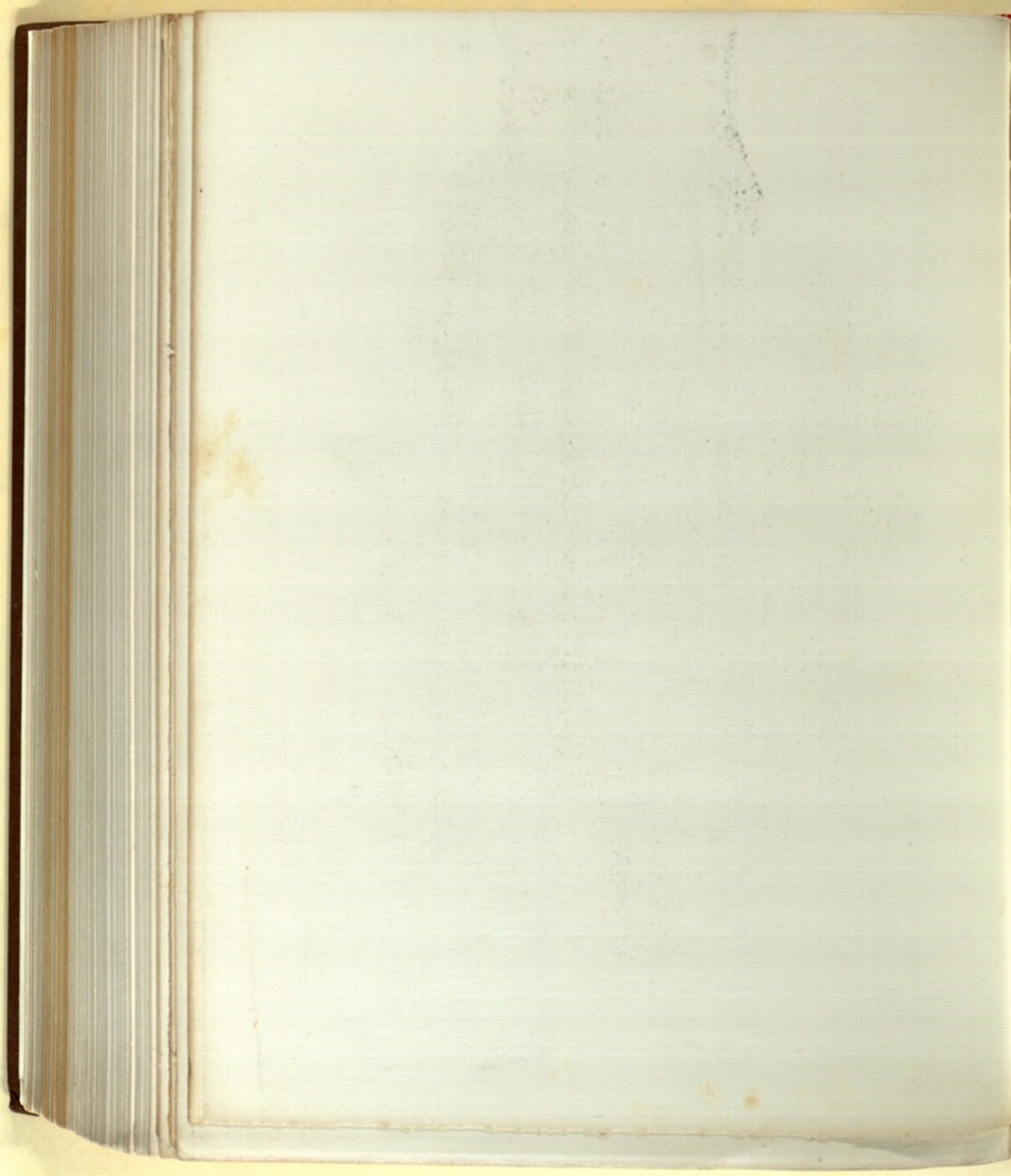



*Keulemans pinx.*

Imprimerie Nationale.

*L. Léchaudel lith.*

*Lepilemur mustelinus, var. dorsalis.*

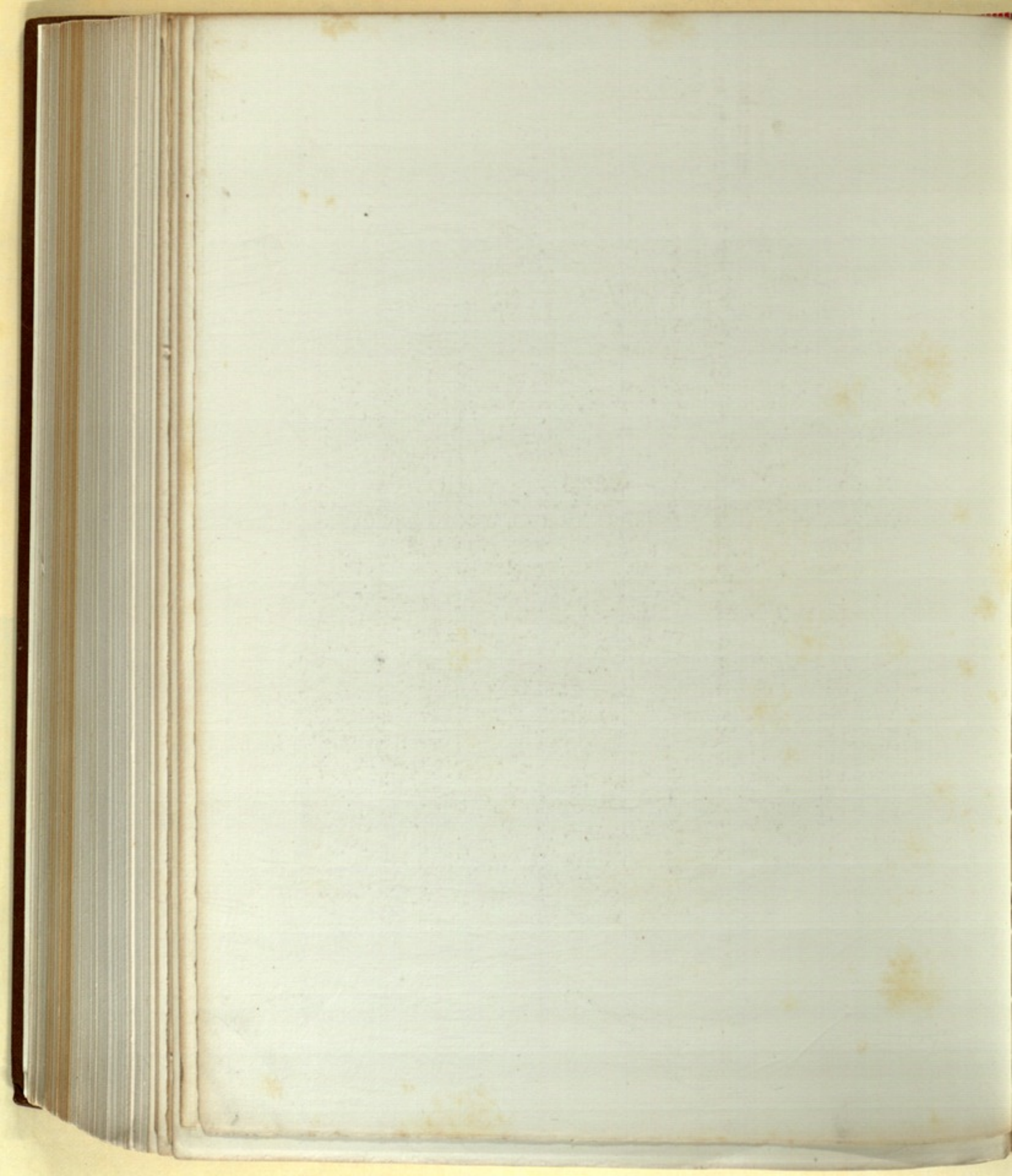



*Sculemans pinx.*

Imprimerie Nationale.

L. Léchaudé lith.

*Lepilemur mustelinus, var. ruficaudatus.*

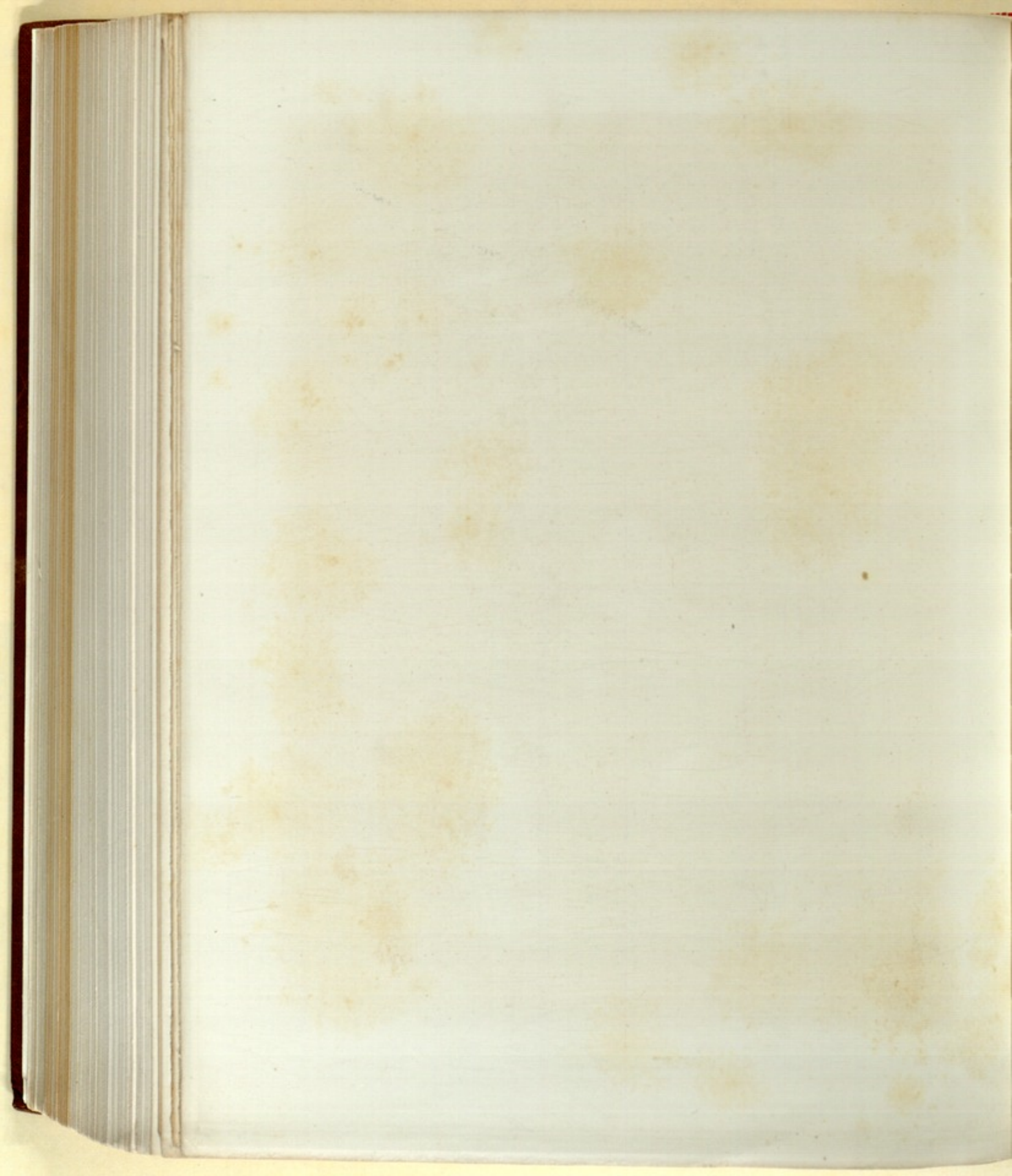





Smil pinx.

Imprimerie Nationale.

L. Léchaudel lith.

*Lepilemur mustelinus*, var. *leucopus*.

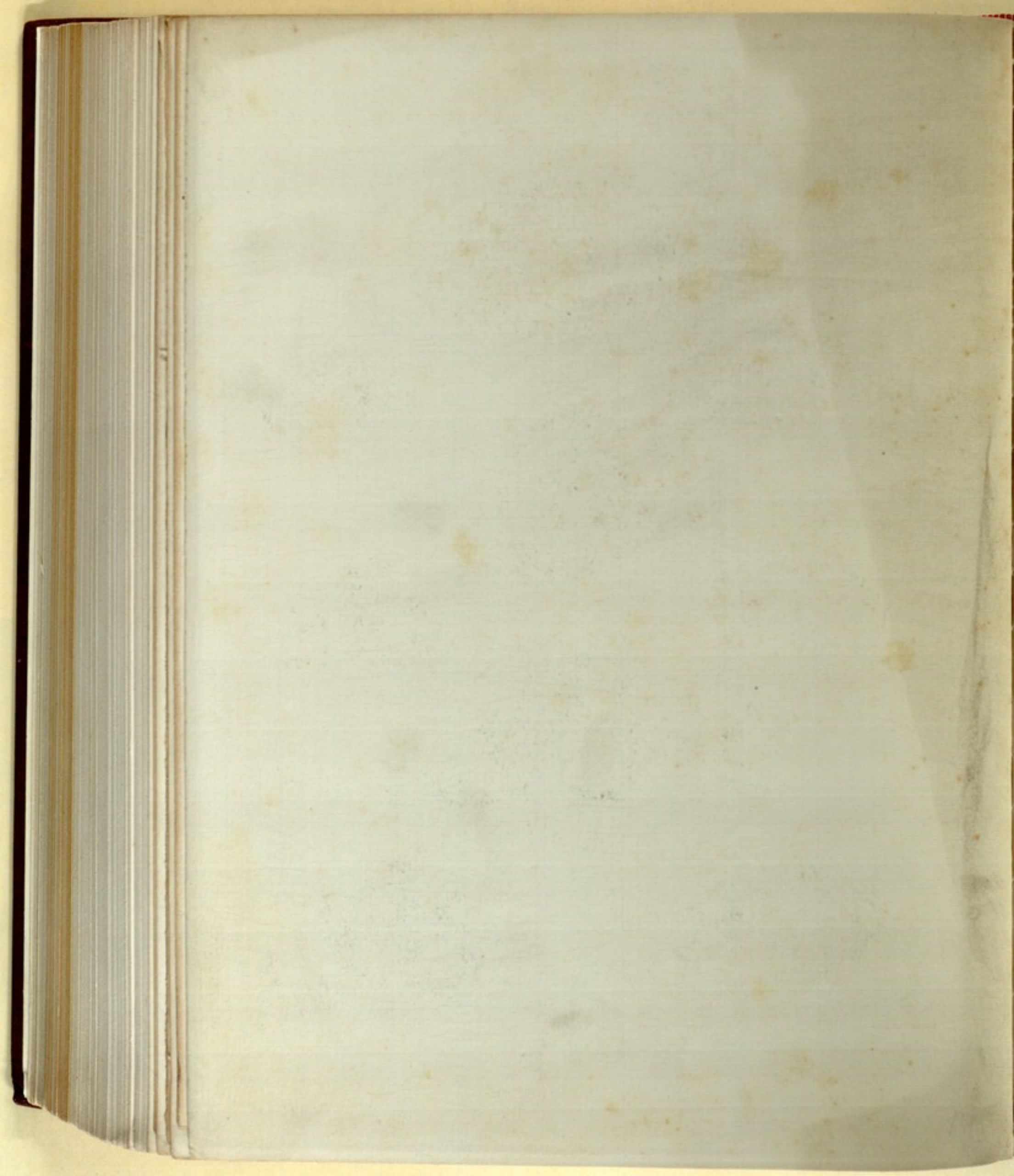

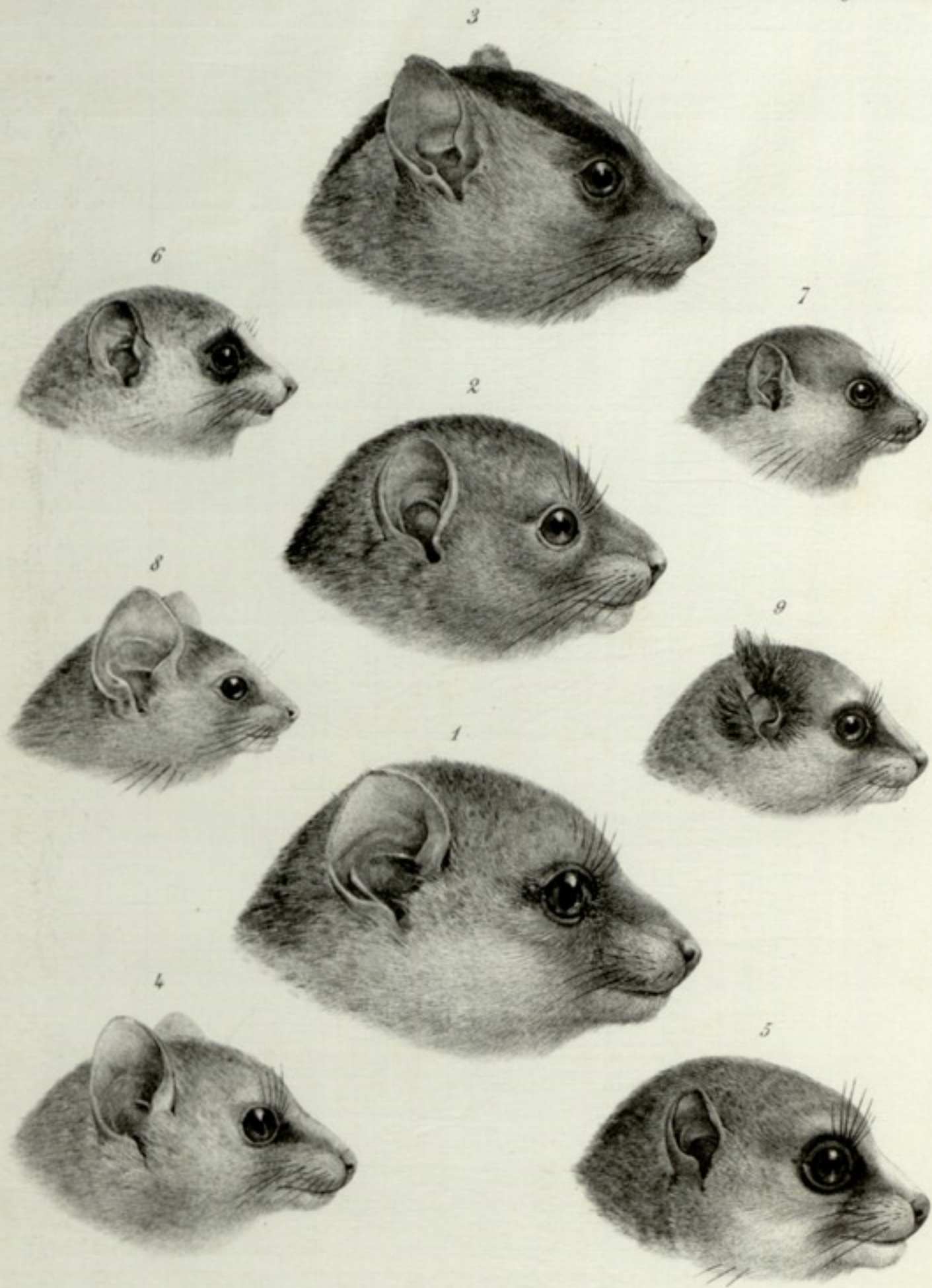

Keulemans pinx.

Imprimerie Nationale.

L. Léchaudel lith.

1. *Lepilemur mustelinus*. — 2. *L. dorsalis*. — 3. *Phaner furcifer*. — 4. *Cheirogaleus Coquerelii*.  
5. *Ch. major*. — 6. *Ch. minor*. — 7. *Ch. murinus*. — 8. *Ch. myoxinus*. — 9. *Ch. trichotis*.

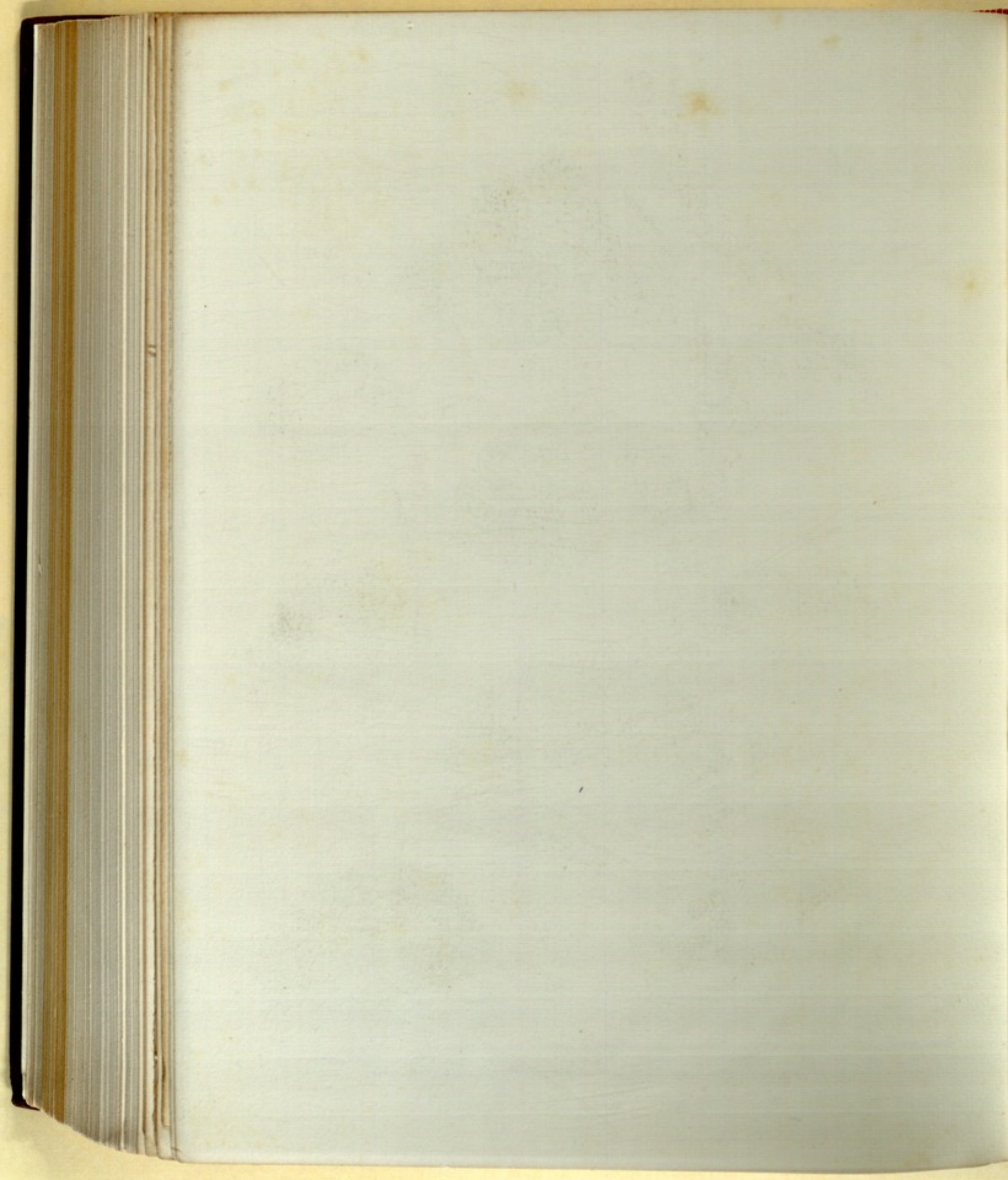

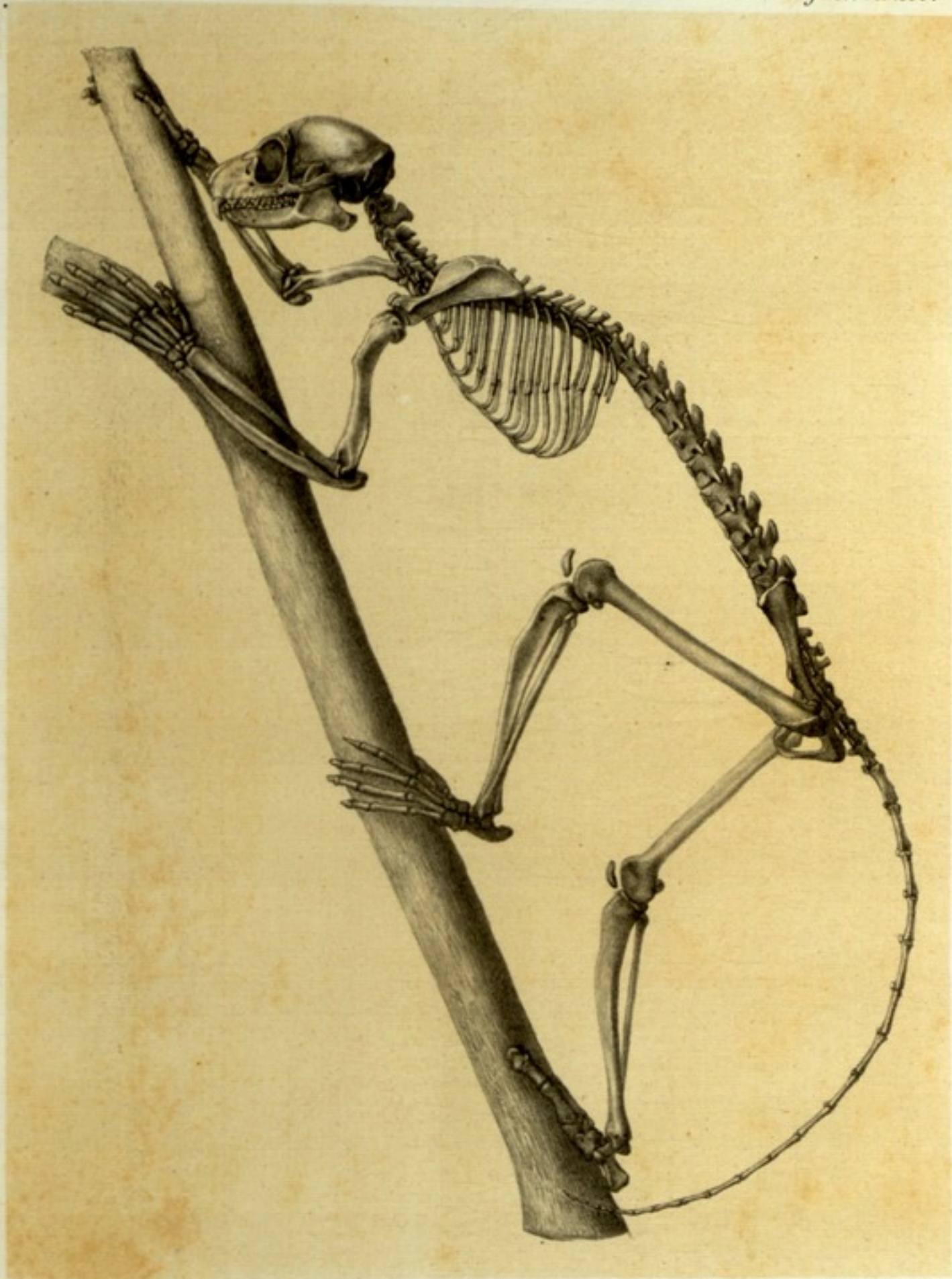

H. Ferriant lith.

Imprimerie Nationale.

*Lepilemur ruficaudatus.*

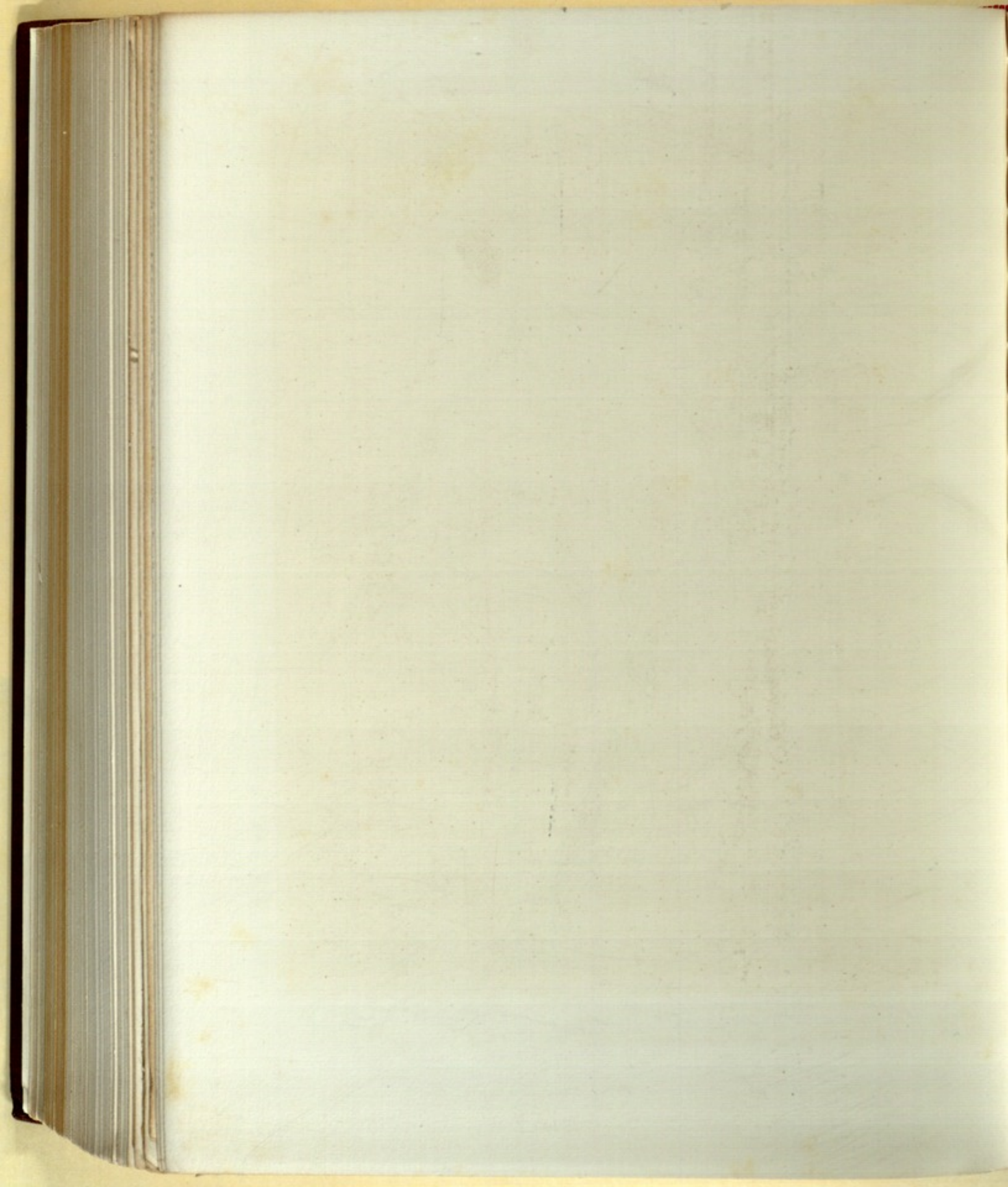

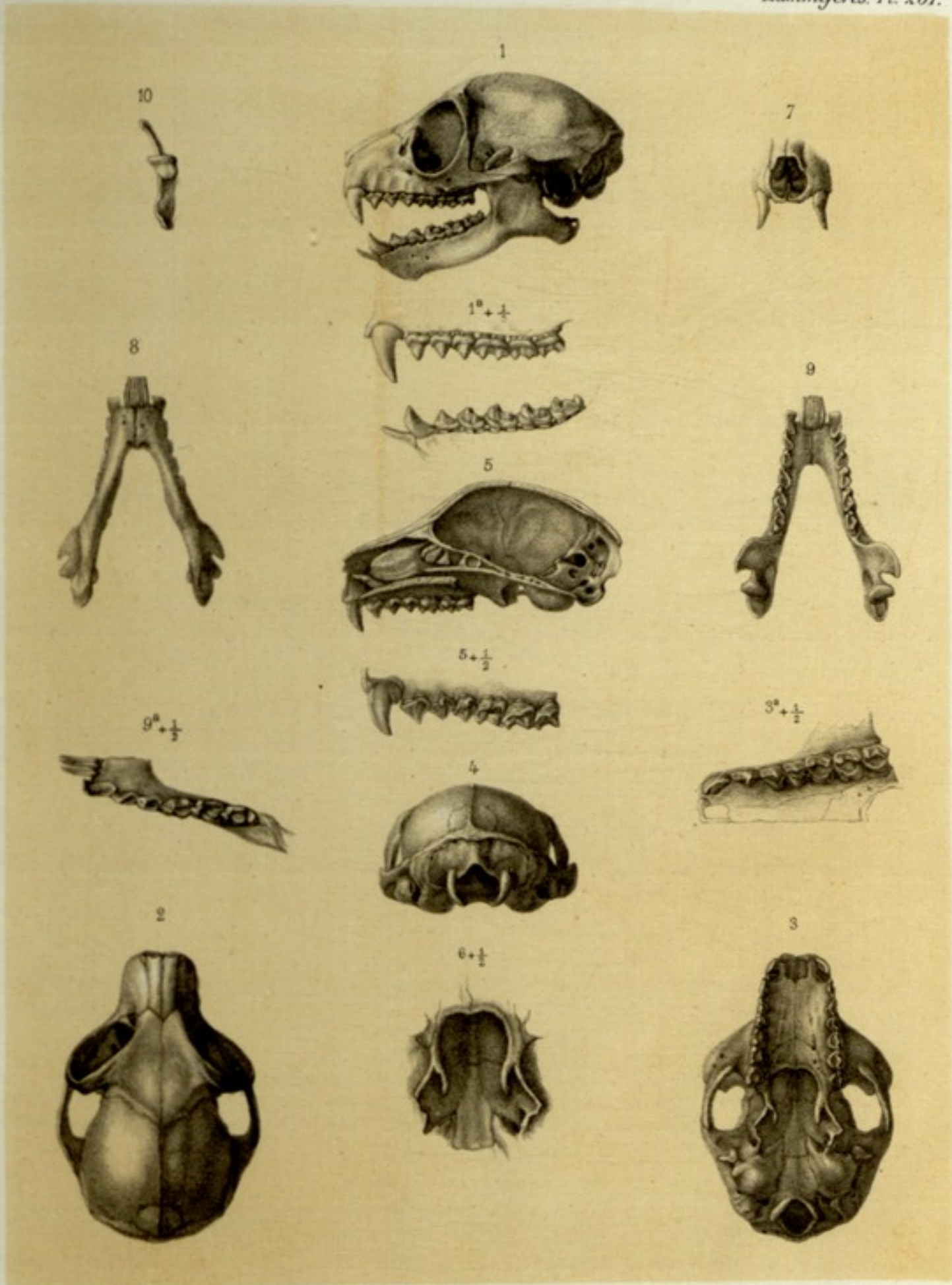

H. Formant lith.

Imprimerie Nationale.

*Lepilemur ruficaudatus.*

Handwritten text, possibly a signature or date, located near the bottom center of the page.



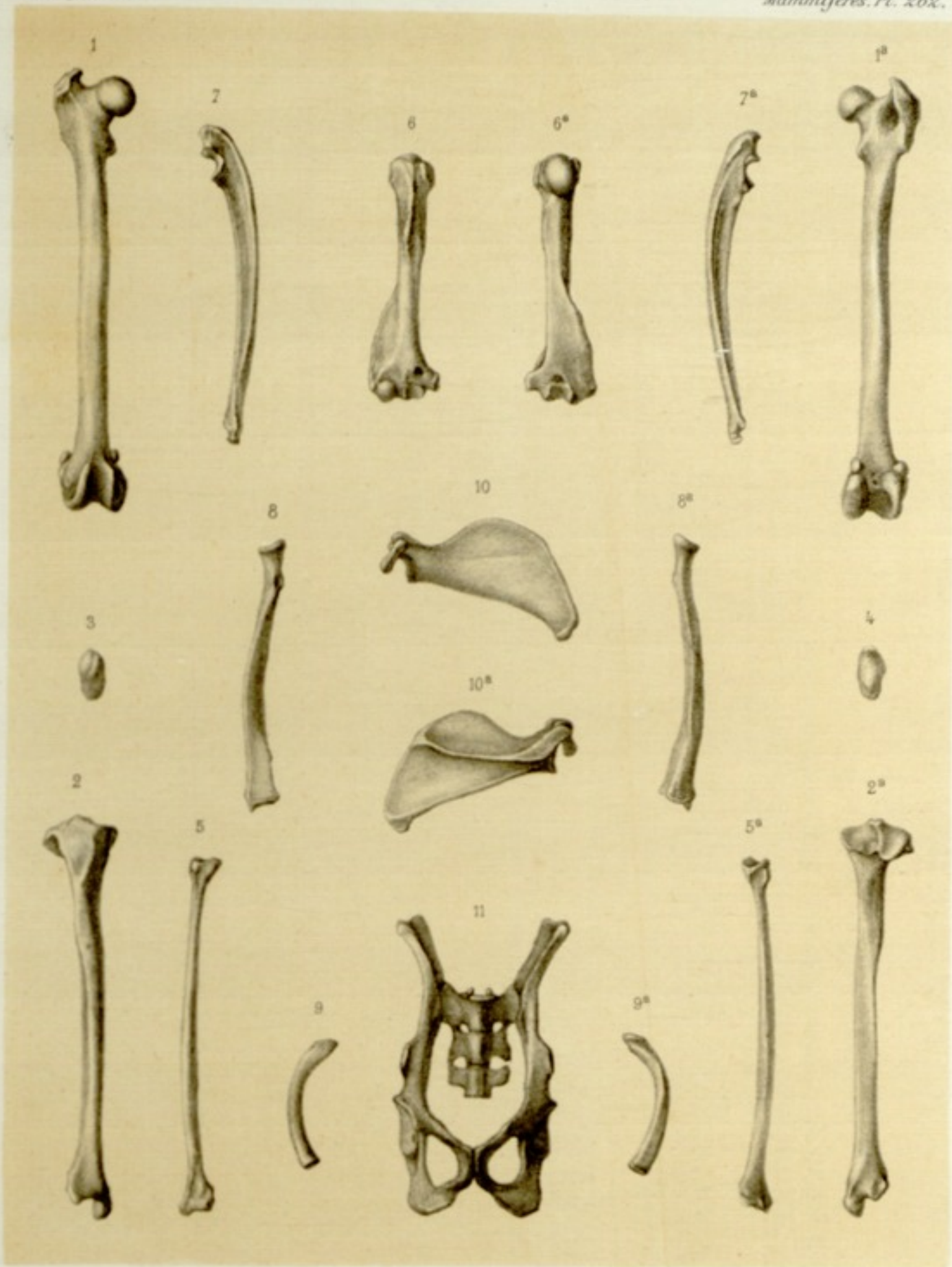

H. Formant lith.

Imprimerie Nationale.

*Lepilemur ruficaudatus.*

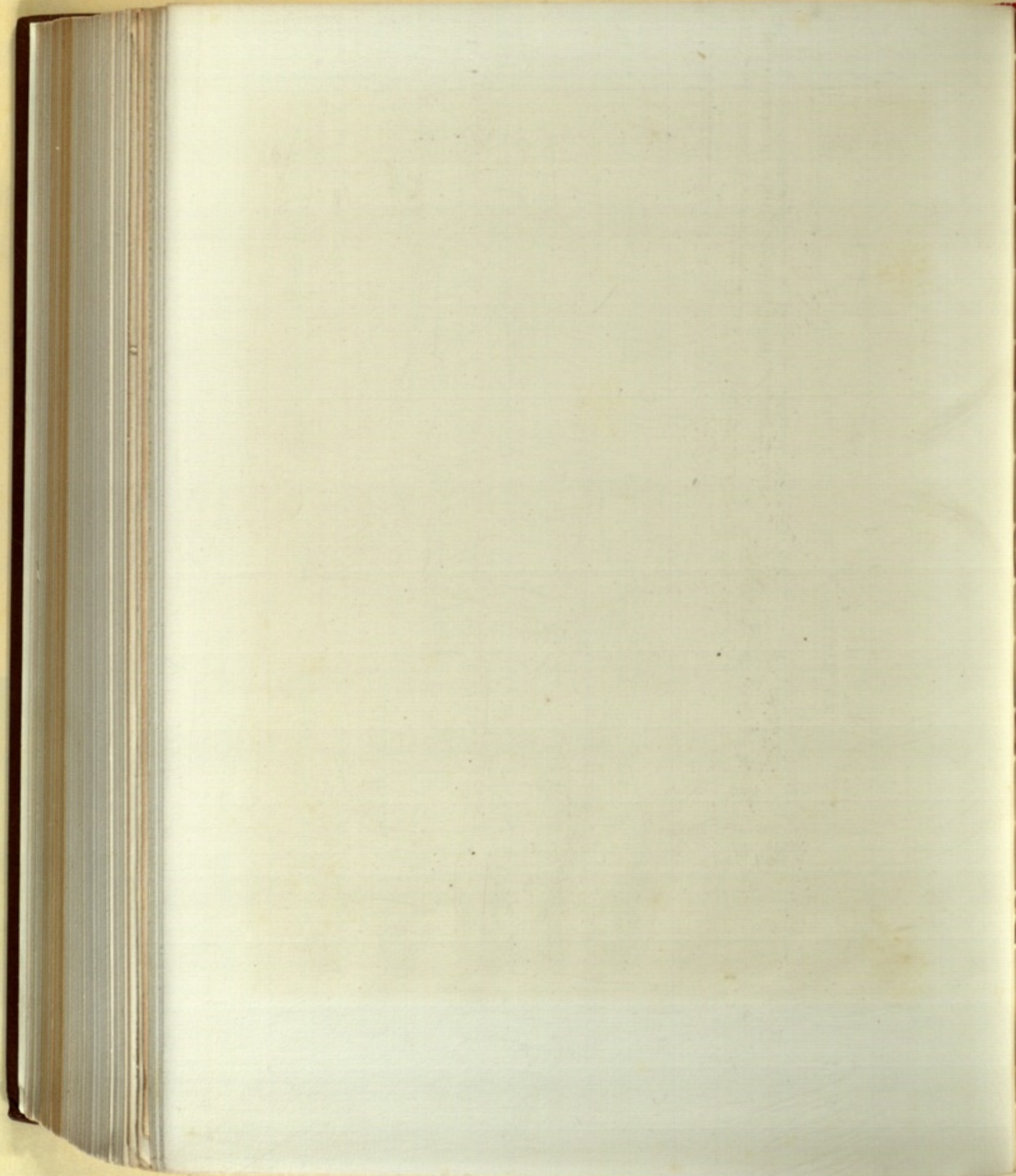

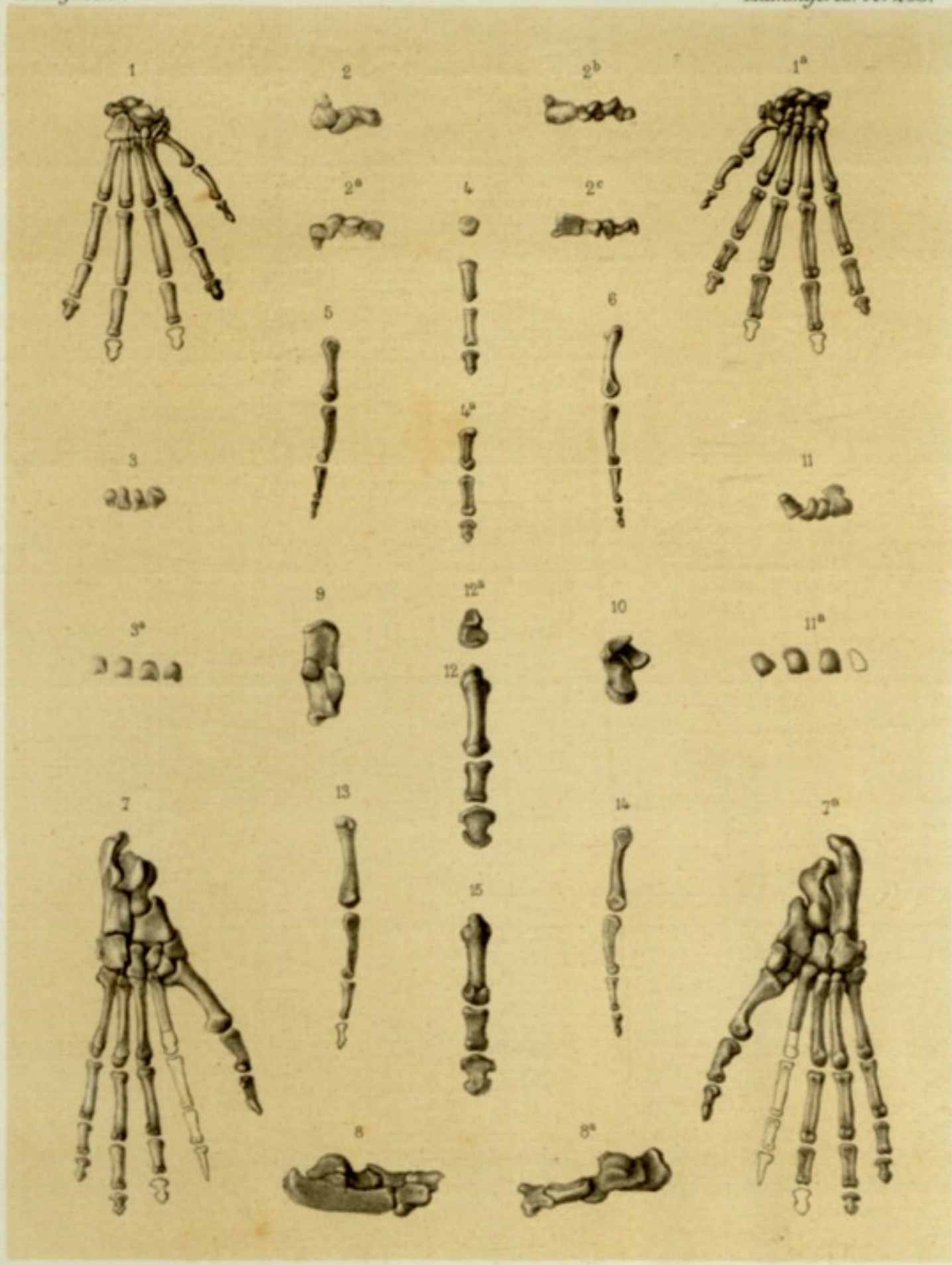

H. Ferriant lith.

Imprimerie Nationale.

*Lepilemur ruficaudatus.*

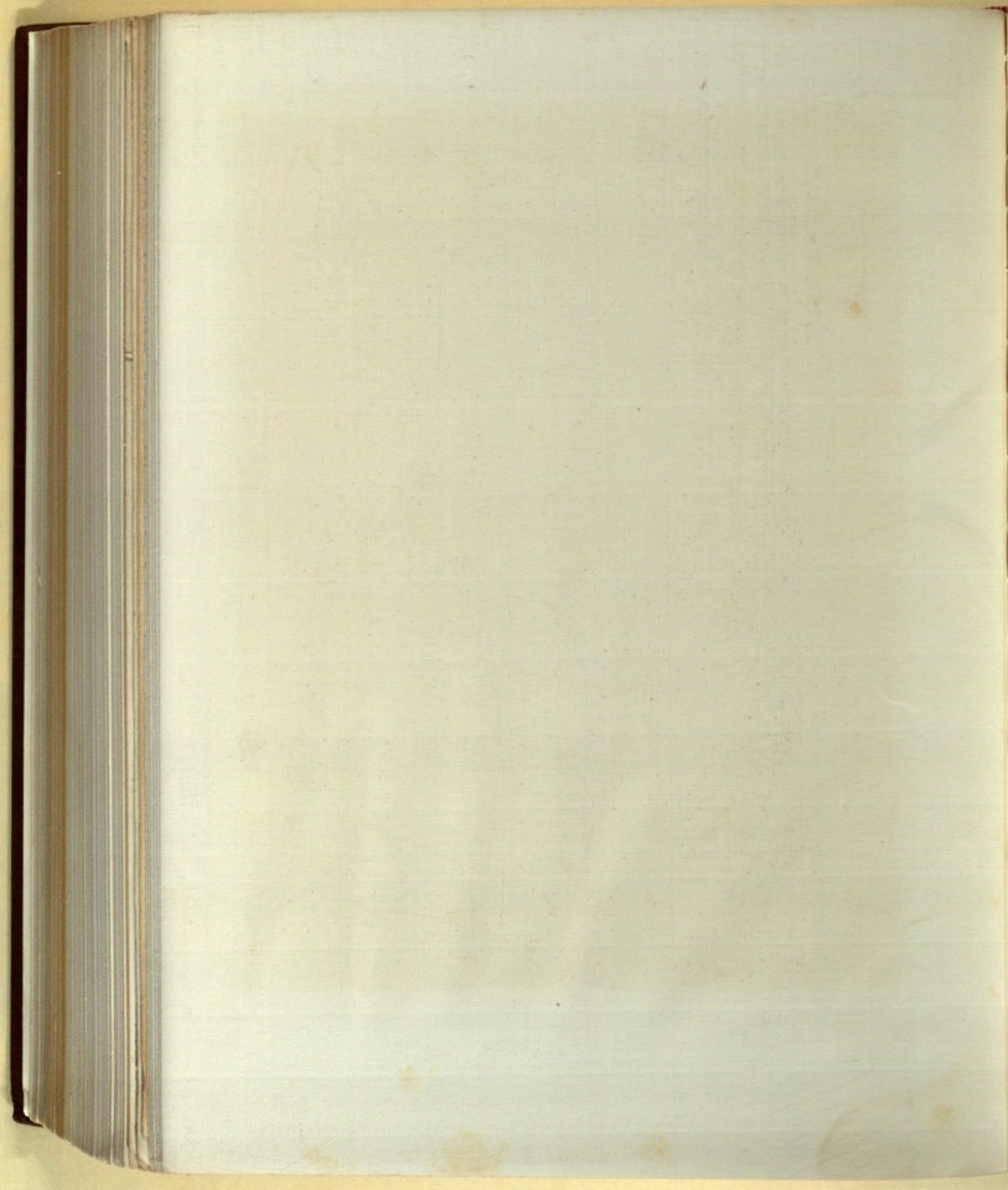



Louveau del.

Imprimerie Nationale.

Ch. Richard lith.

*Lepilemur ruficaudatus.*

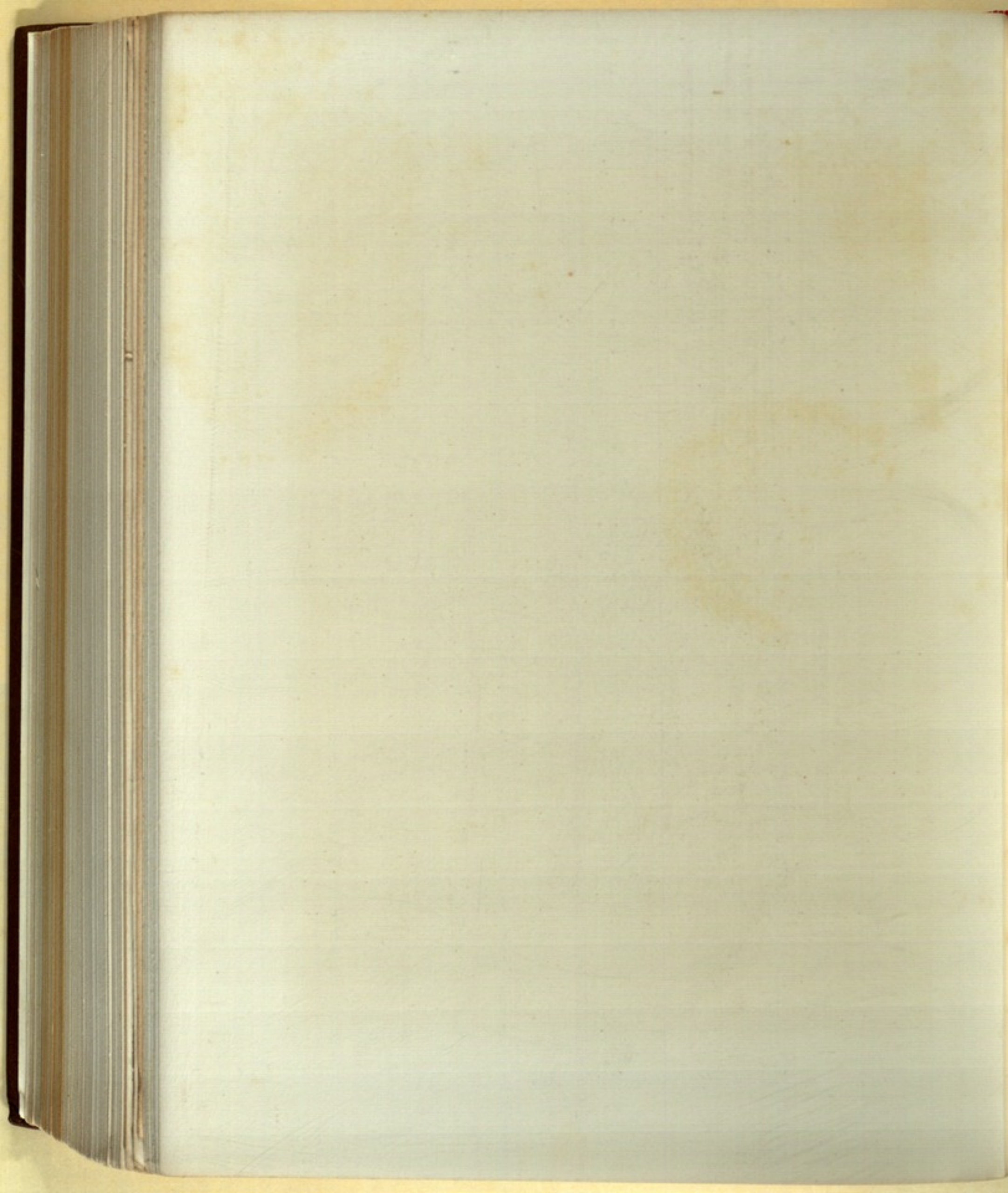

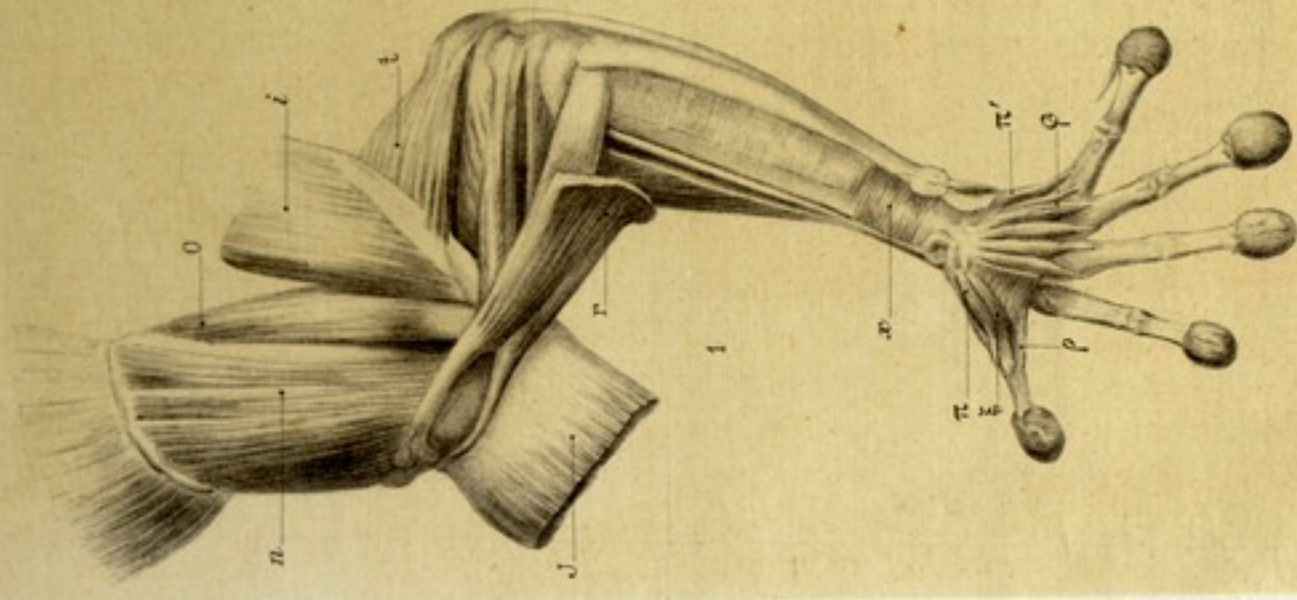

Leveque del.

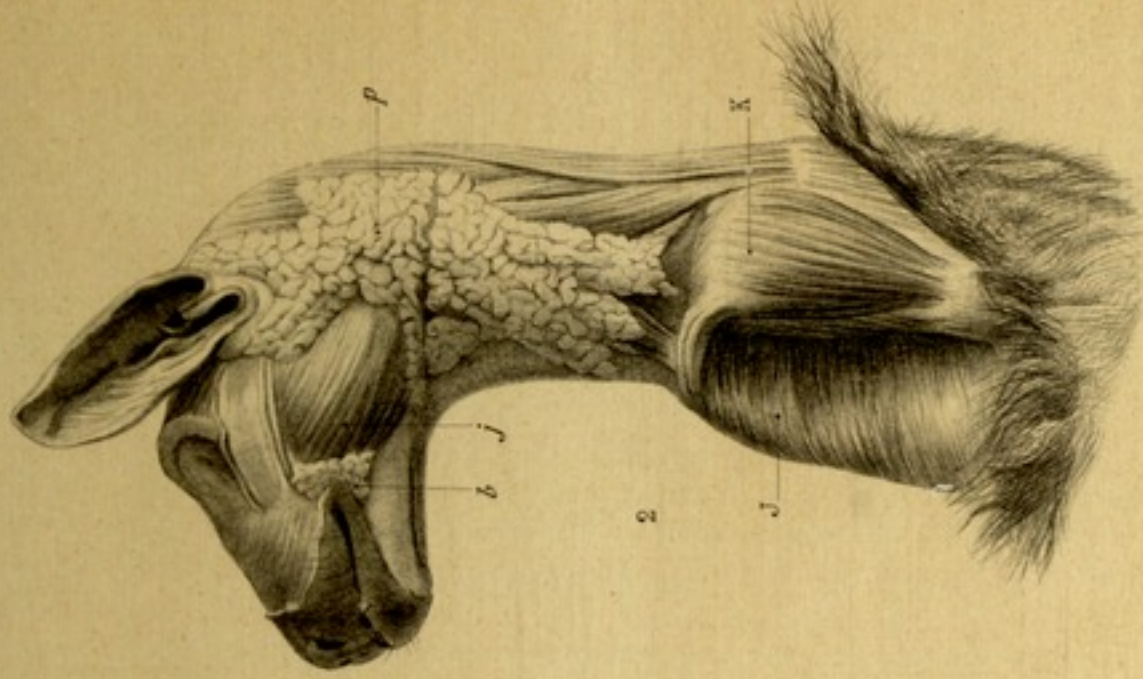

Imprimerie Nationale.

*Lepilemur ruficaudatus.*

Ch. Richard lith.

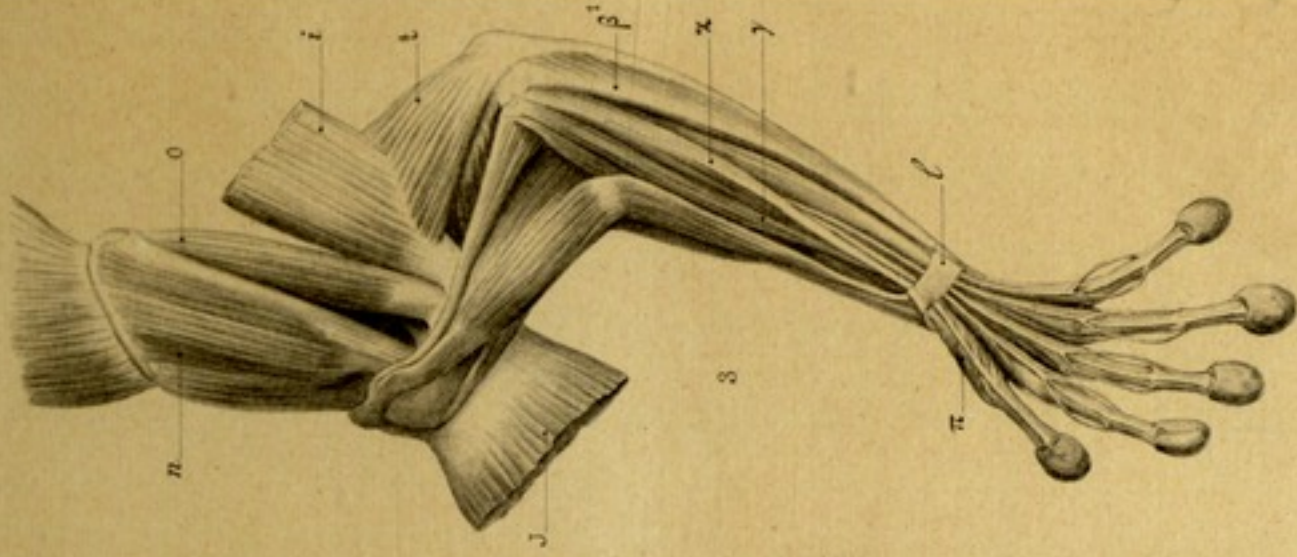

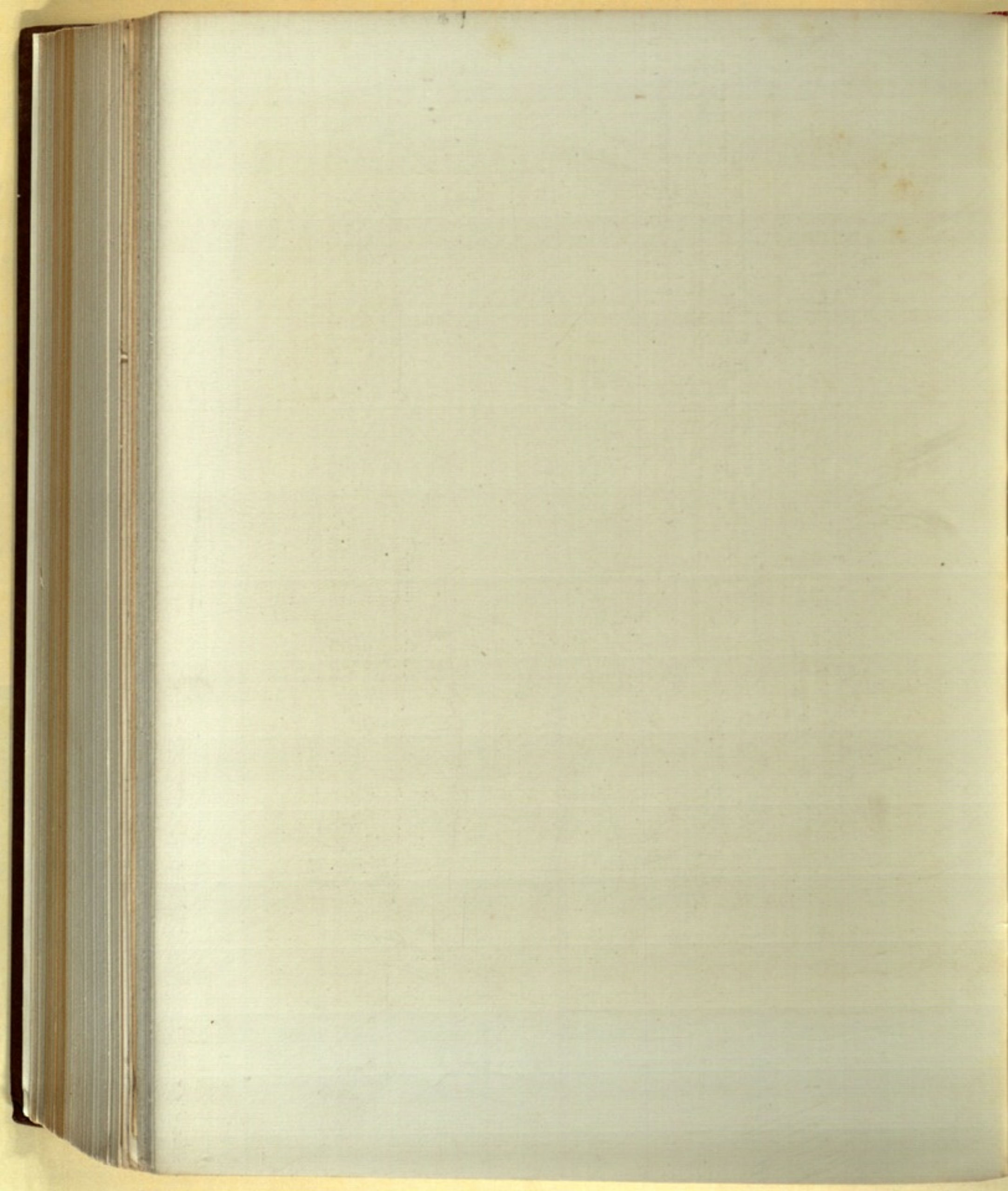



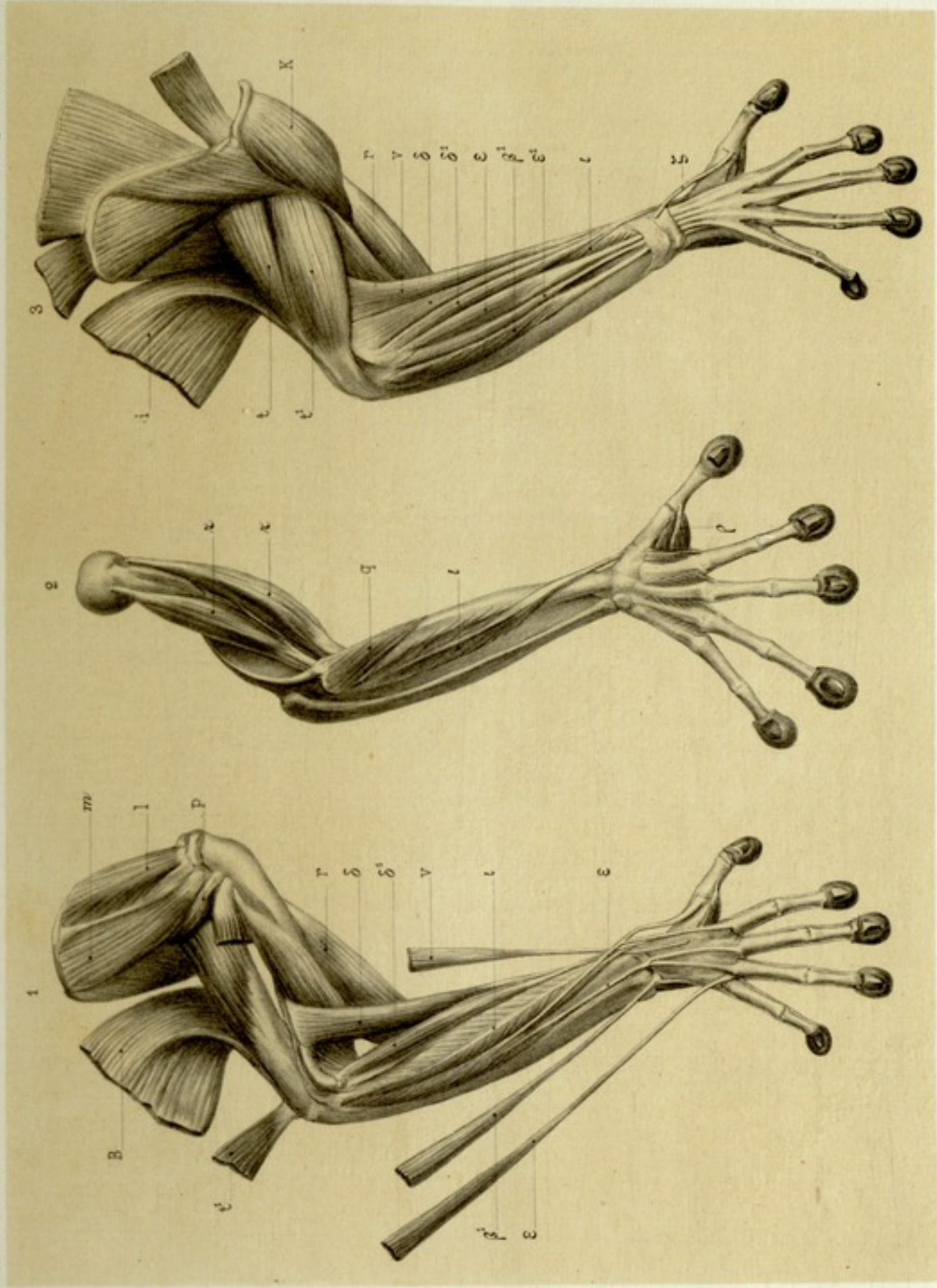

Leveque del.

Imprimerie Nationale.

Ch. Richard lith.

*Lepilemur ruficaudatus.*

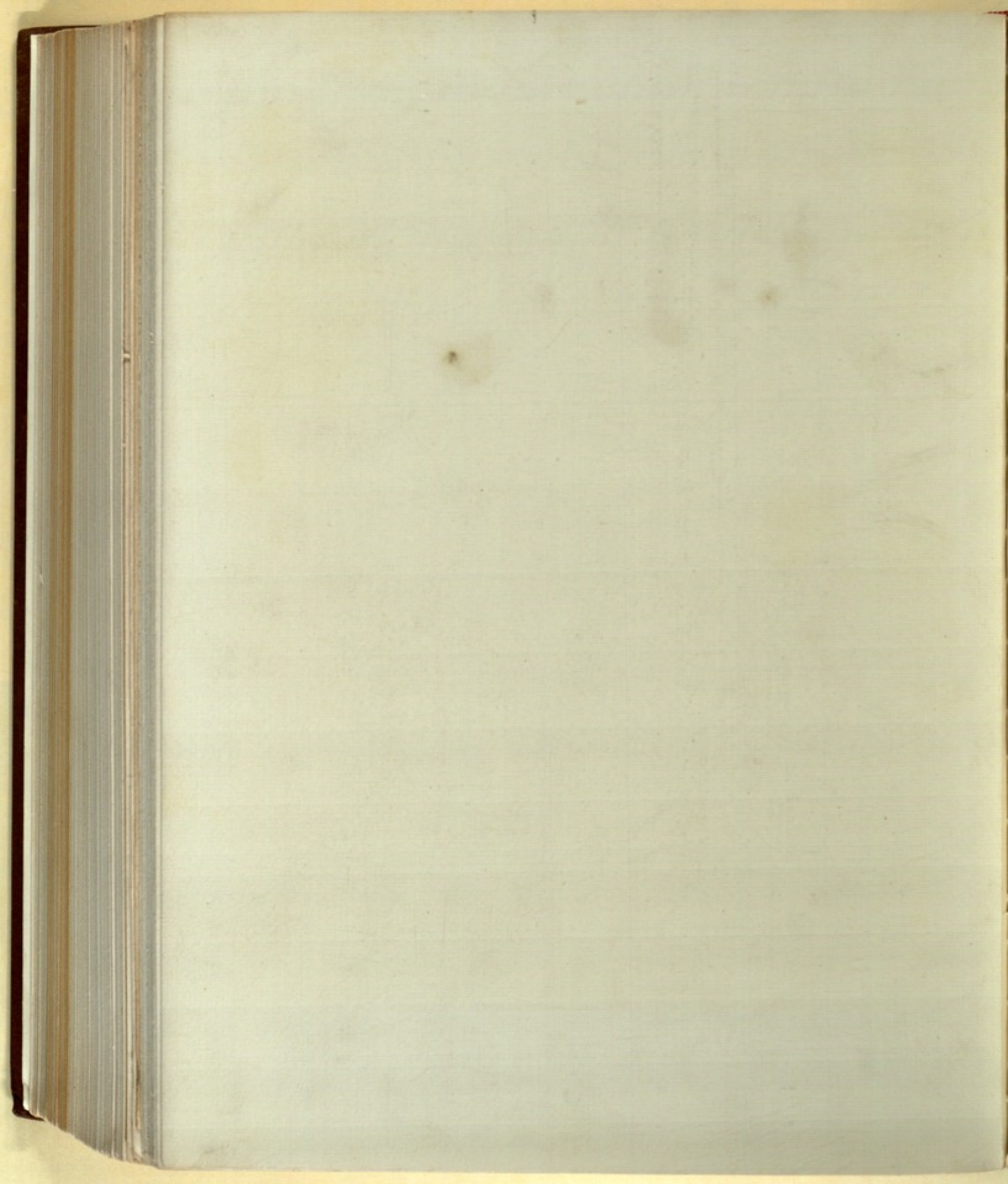

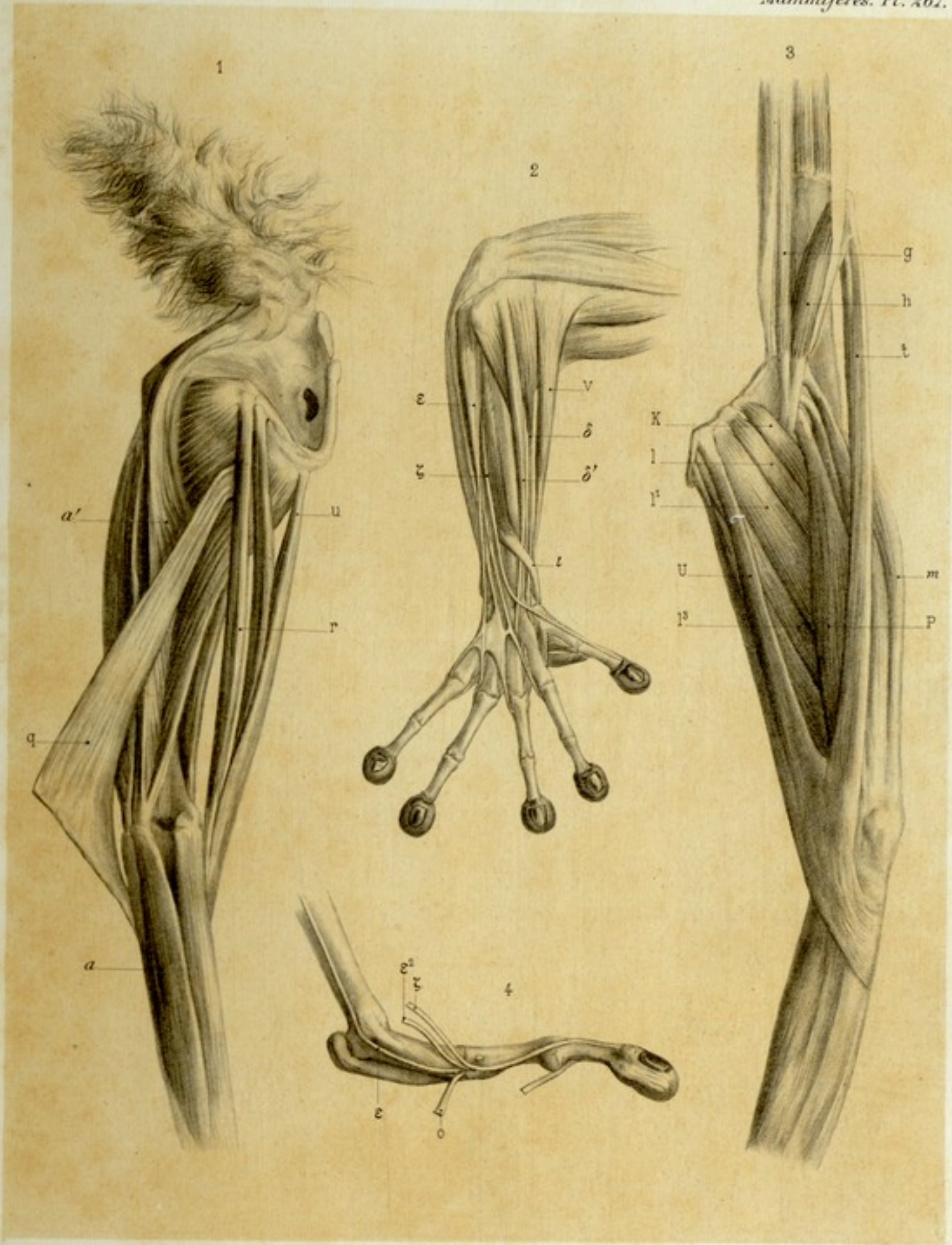

Louveau del.

Imprimerie Nationale.

Ch. Richard lith.

*Lepilemur ruficaudatus.*

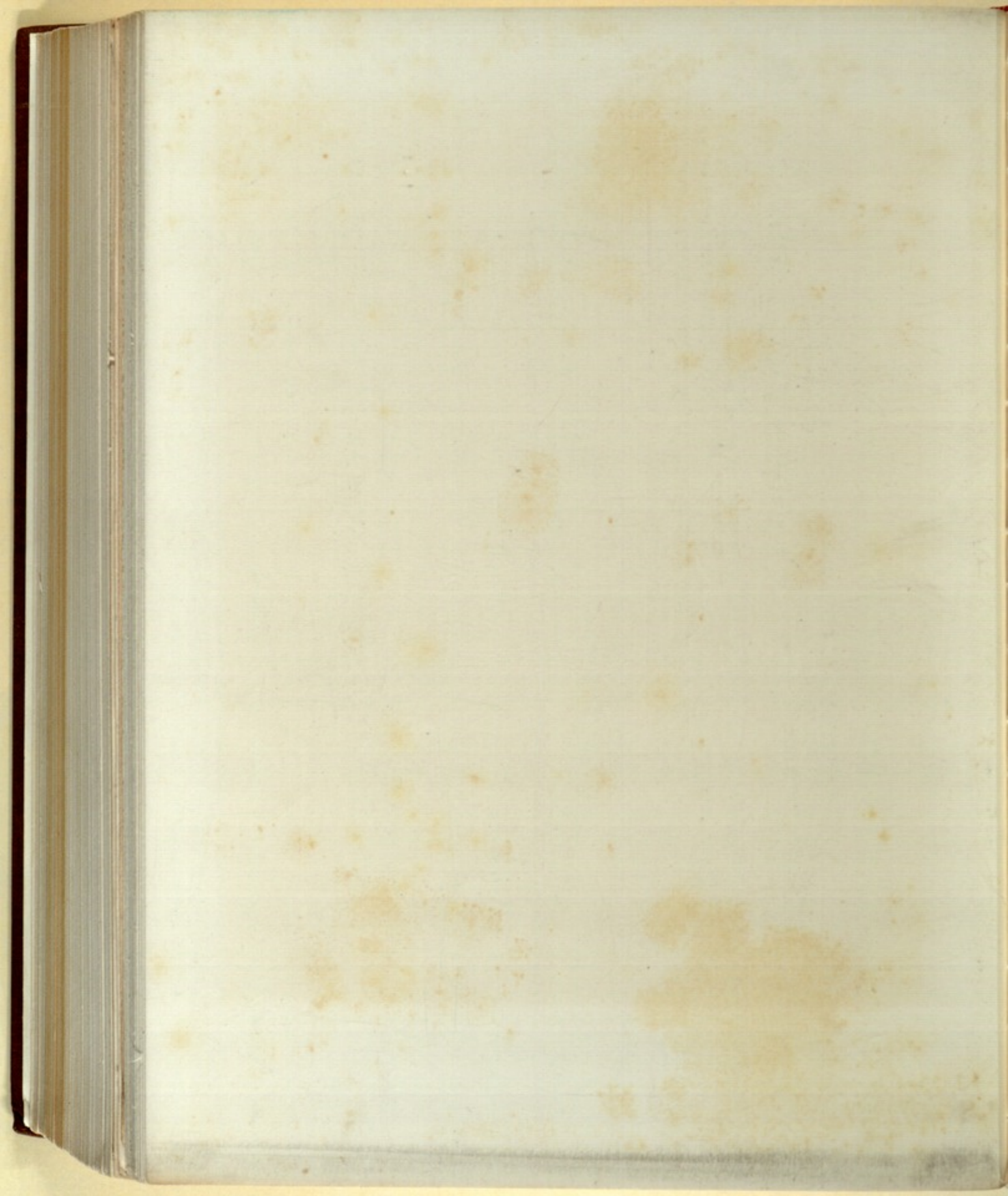

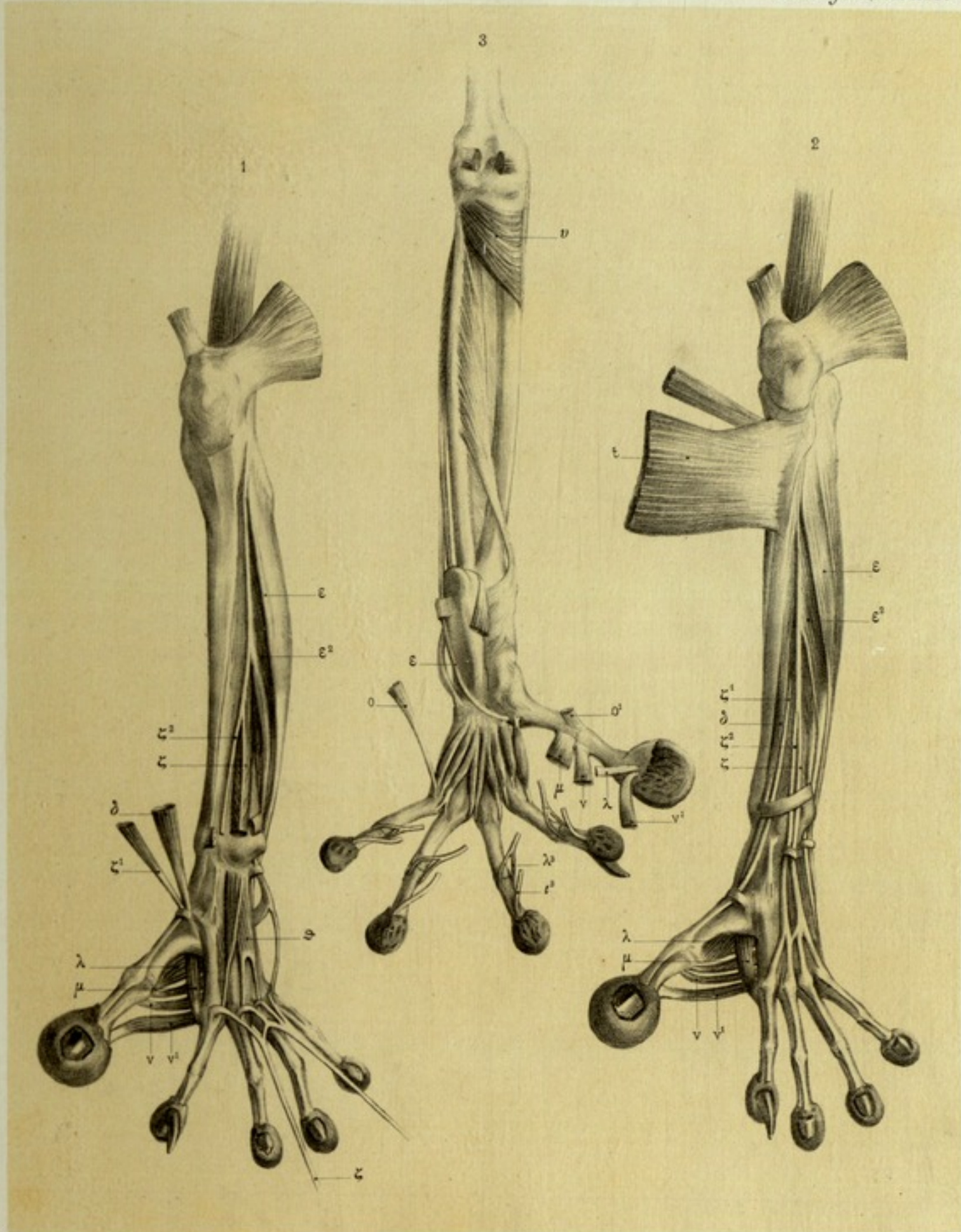

Louveau del.

Imprimerie Nationale.

Ch. Richard lith.

*Lepilemur ruficaudatus.*

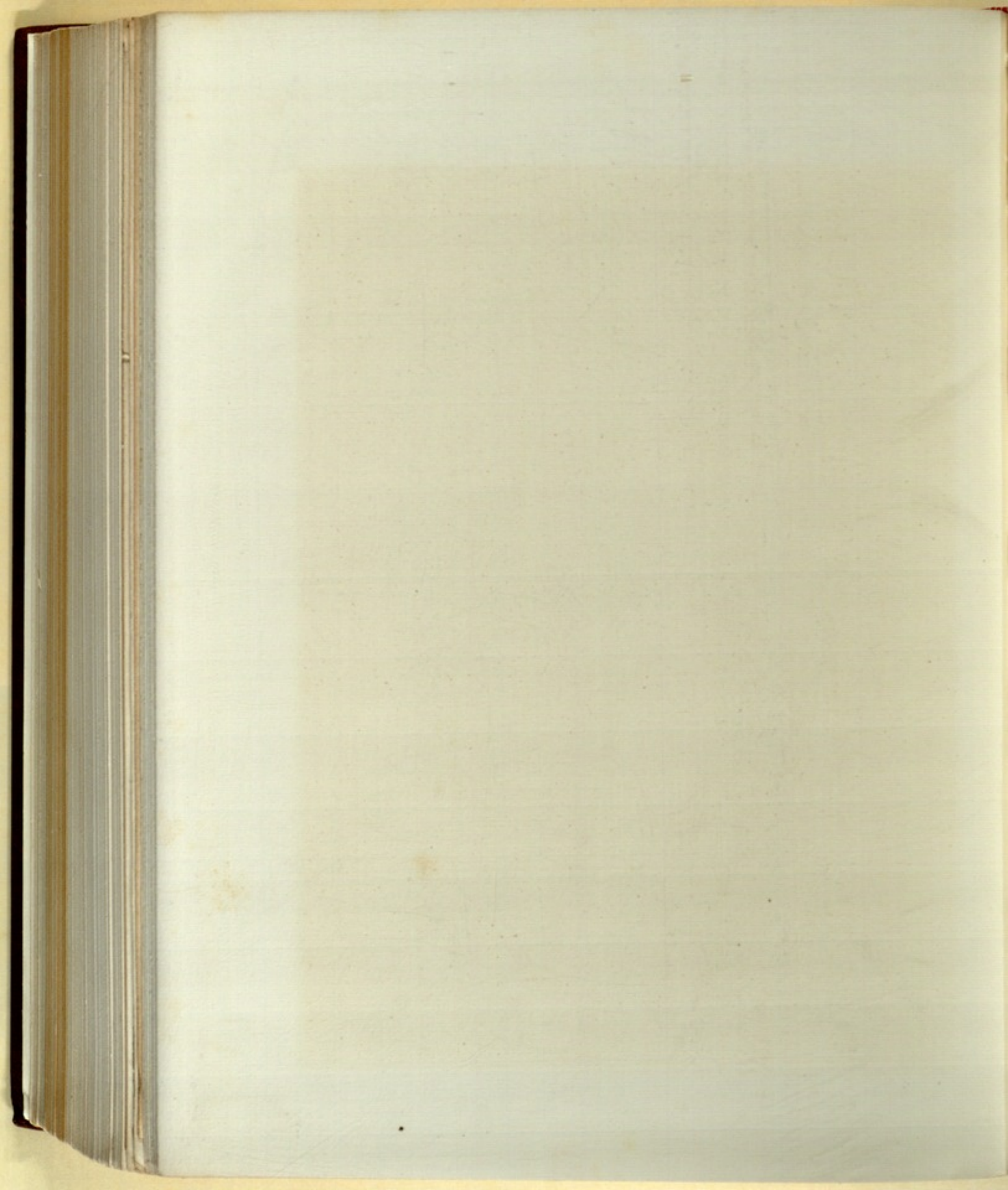

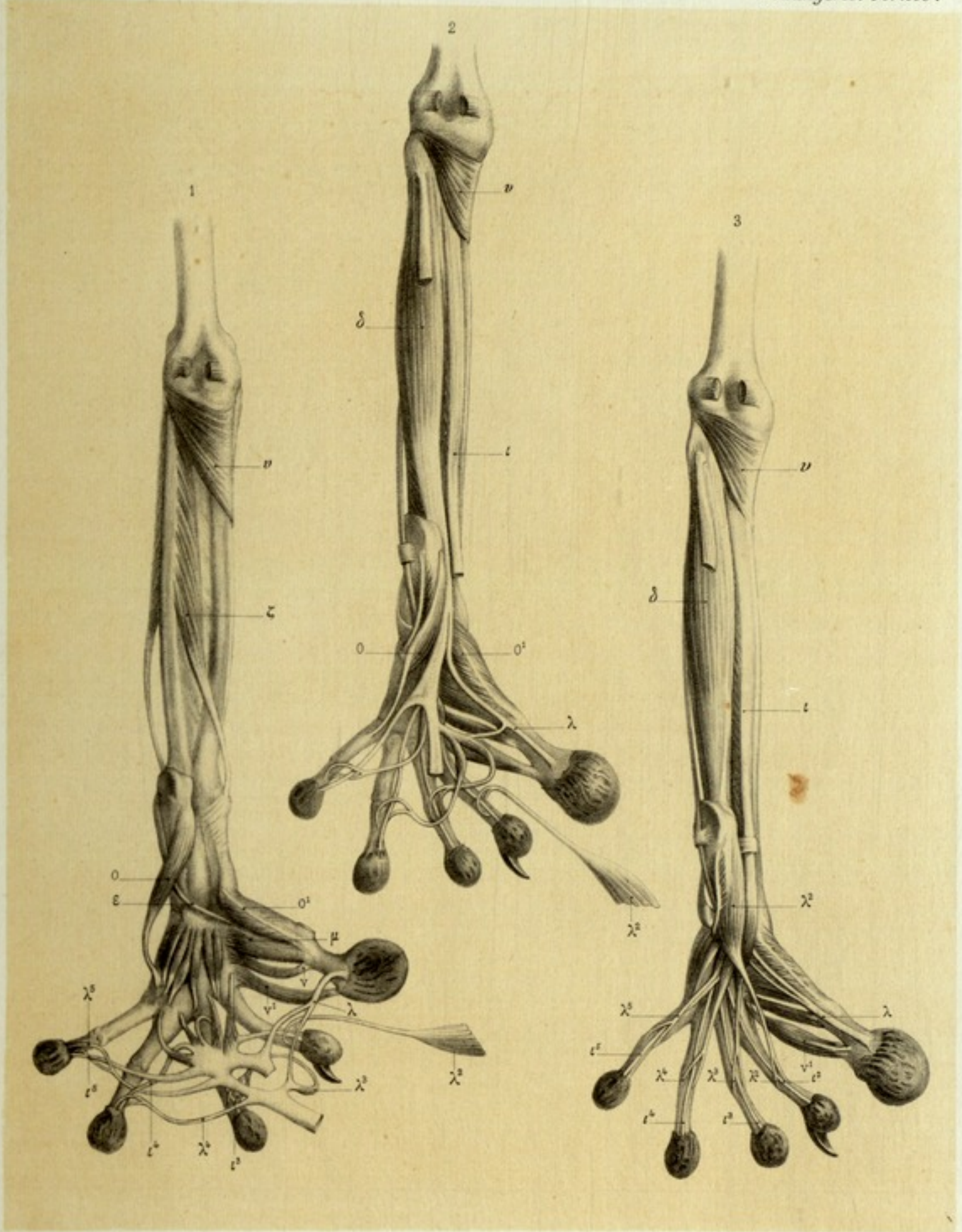

Louveau del.

Imprimerie Nationale.

Ch. Richard lith.

*Lepilemur ruficaudatus.*

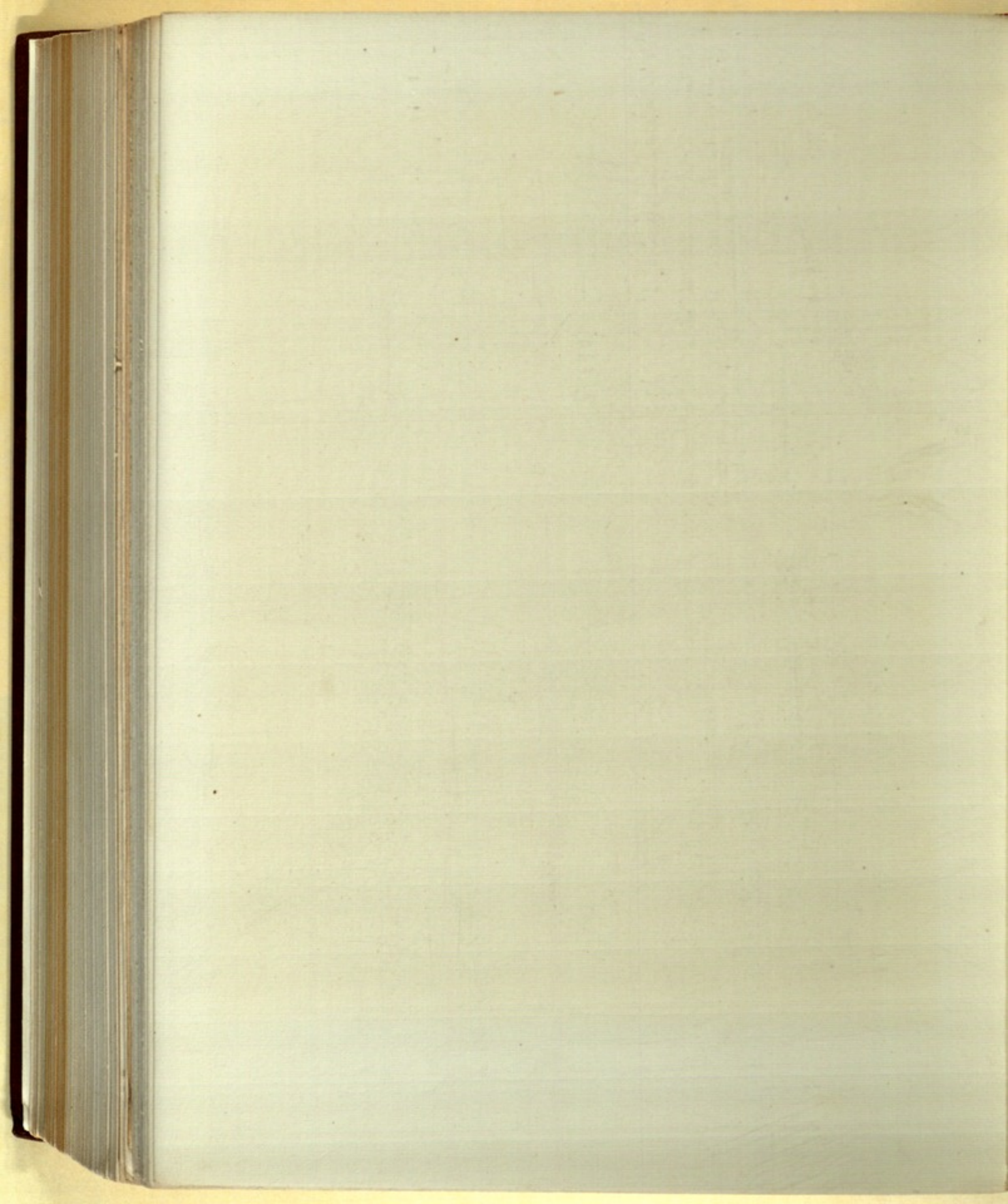



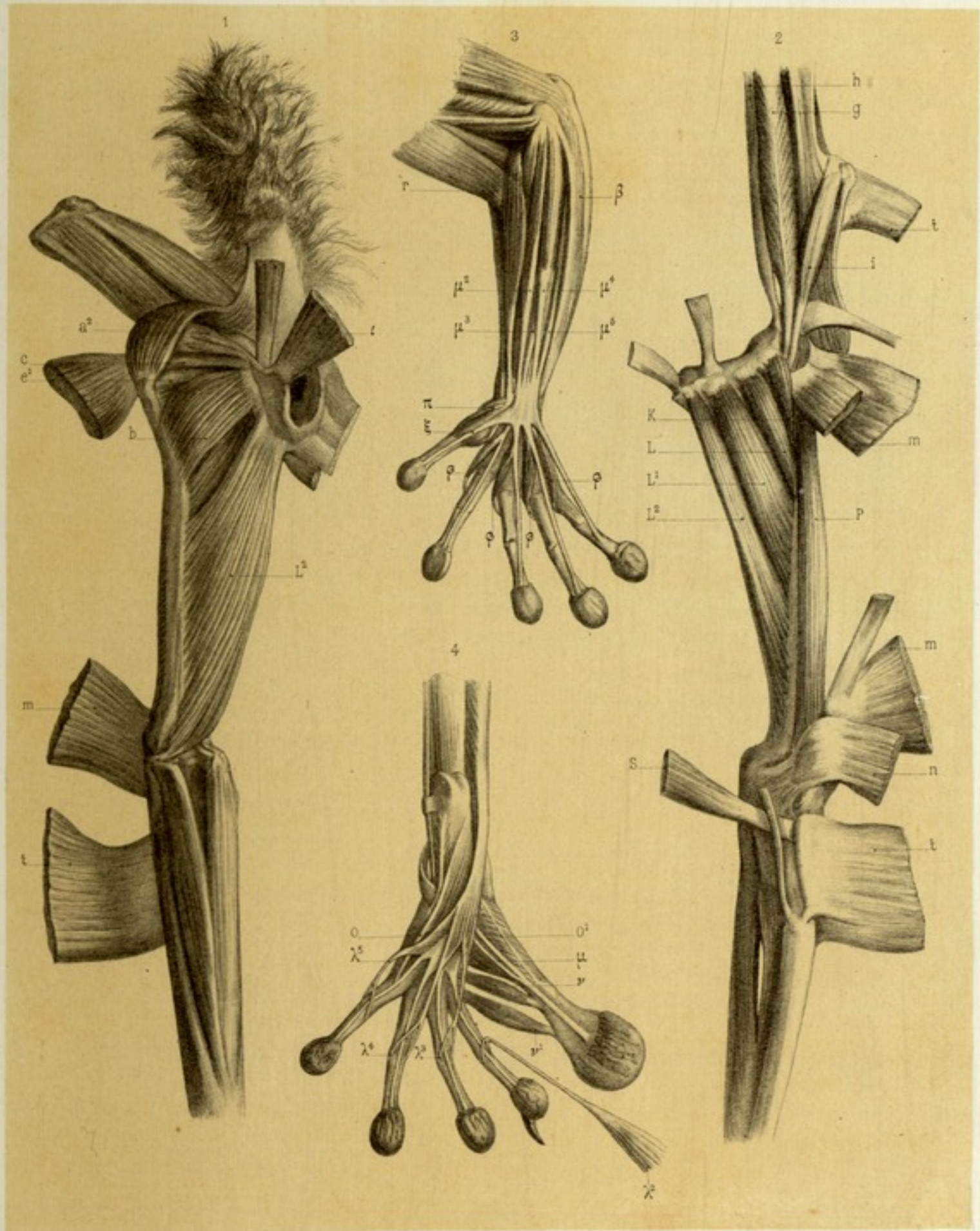

Louveau del.

Imprimerie Nationale.

G. Richard lith.

*Lepilemur ruficaudatus.*

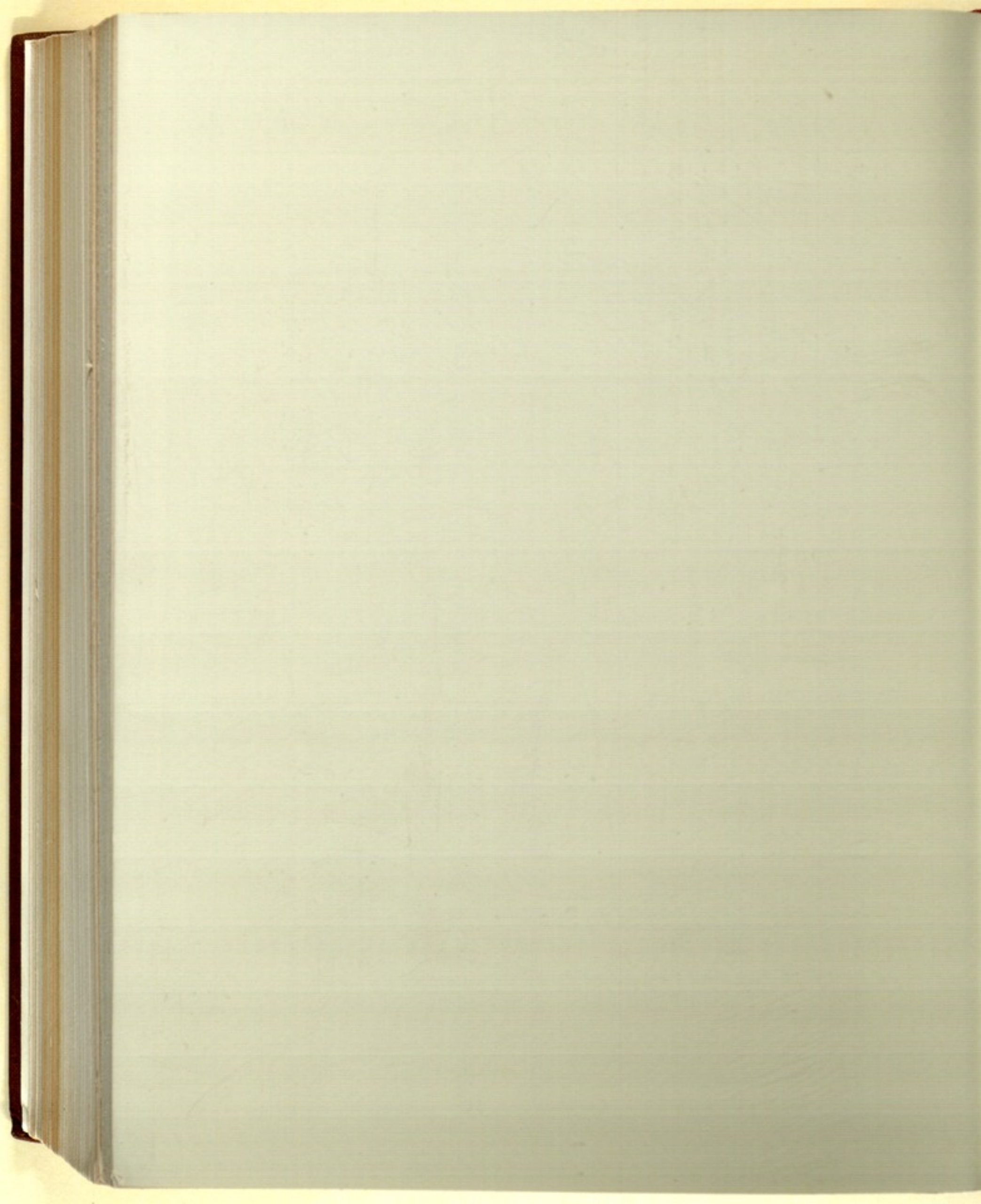

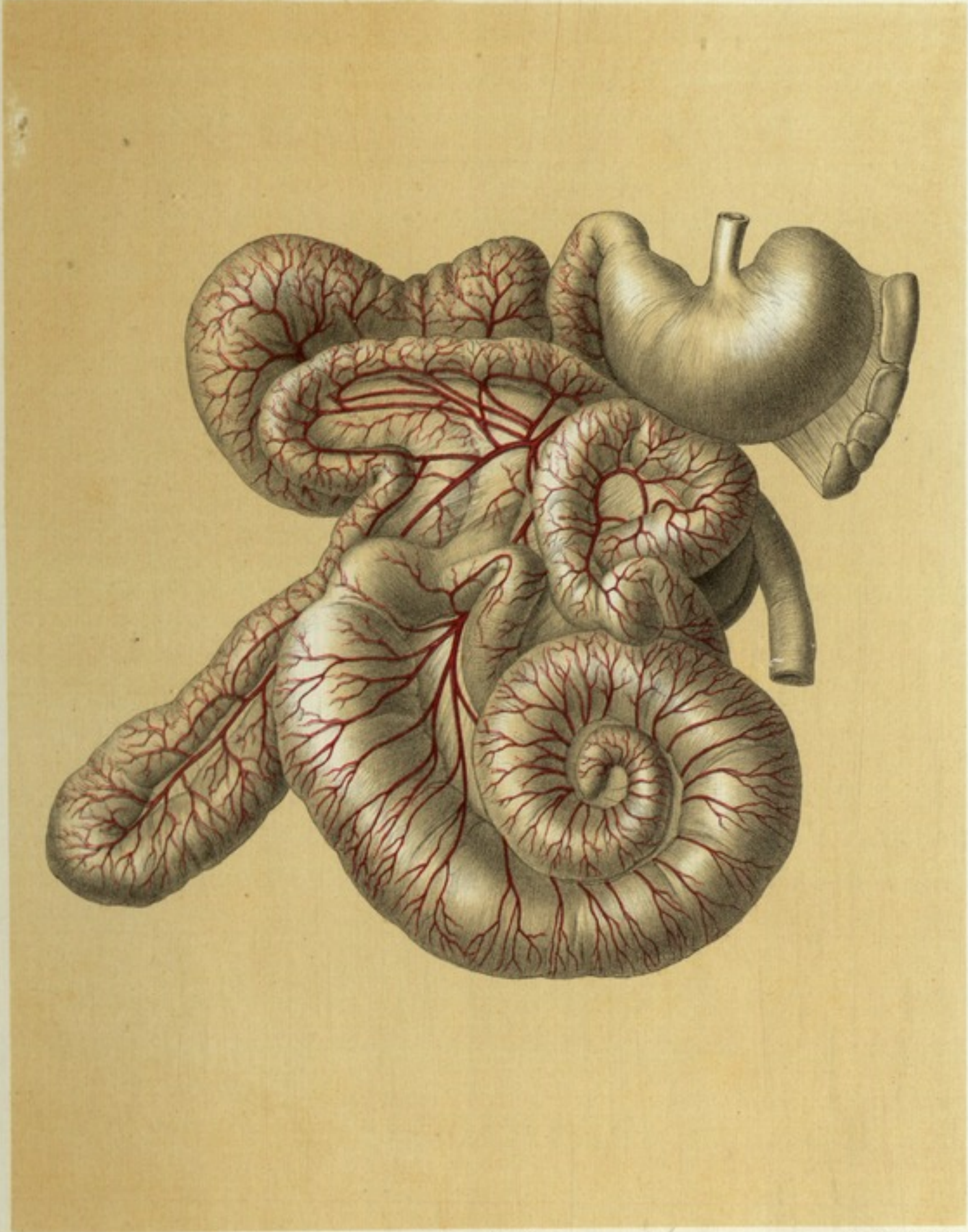

Louveau del.

Imprimerie Nationale.

Ch. Richard lith.

*Lepilemur ruficaudatus.*

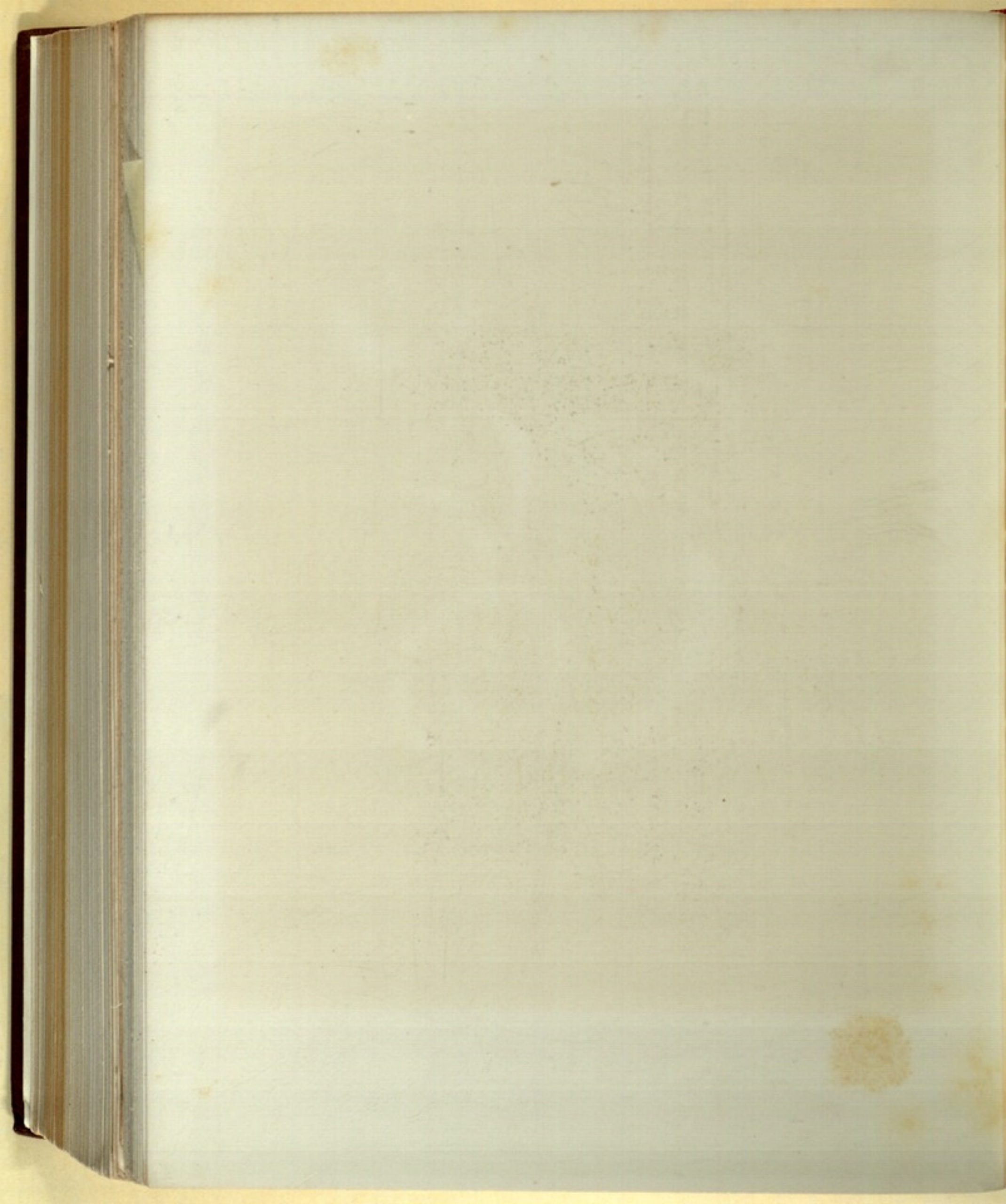

Madagascar.

Mammifères. Pl. 272.

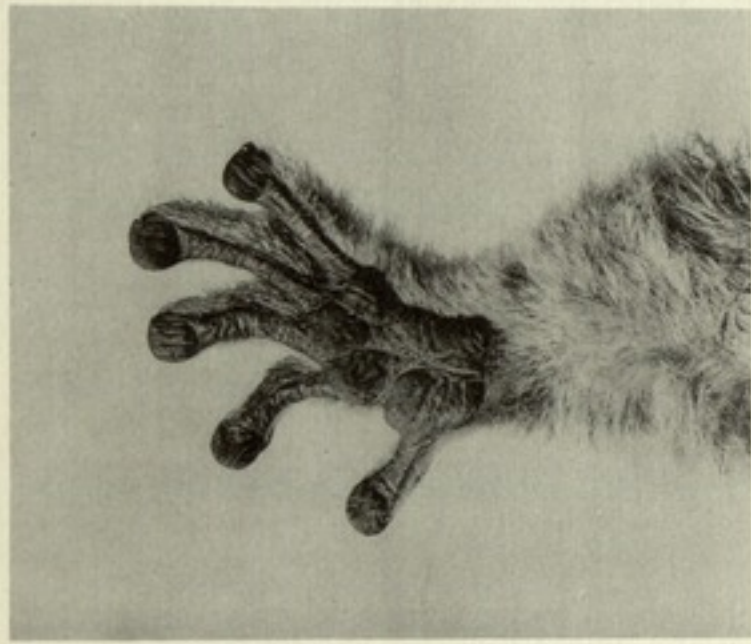

*Lepilemur ruficaudatus.*

Phototypic Borlhaud

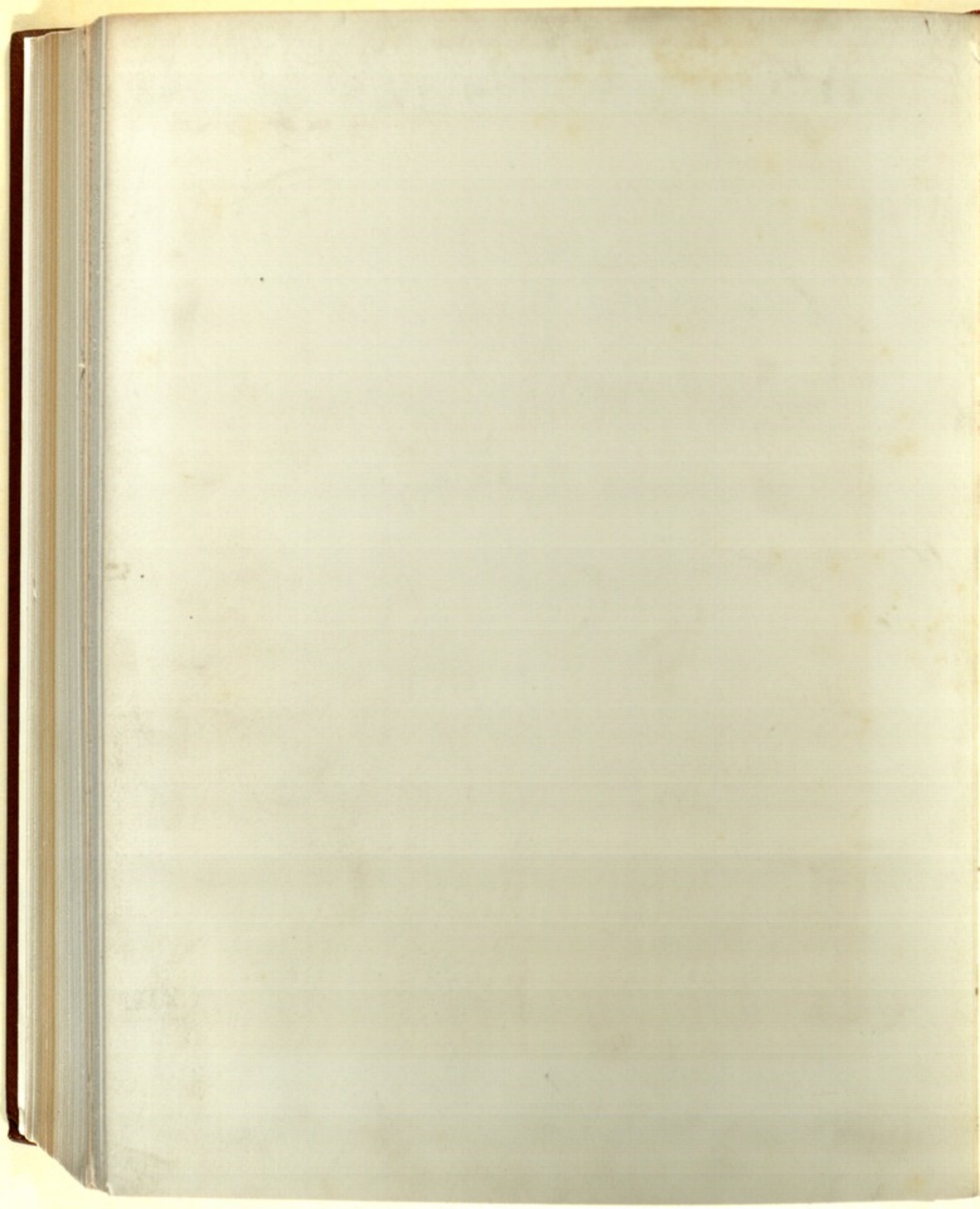

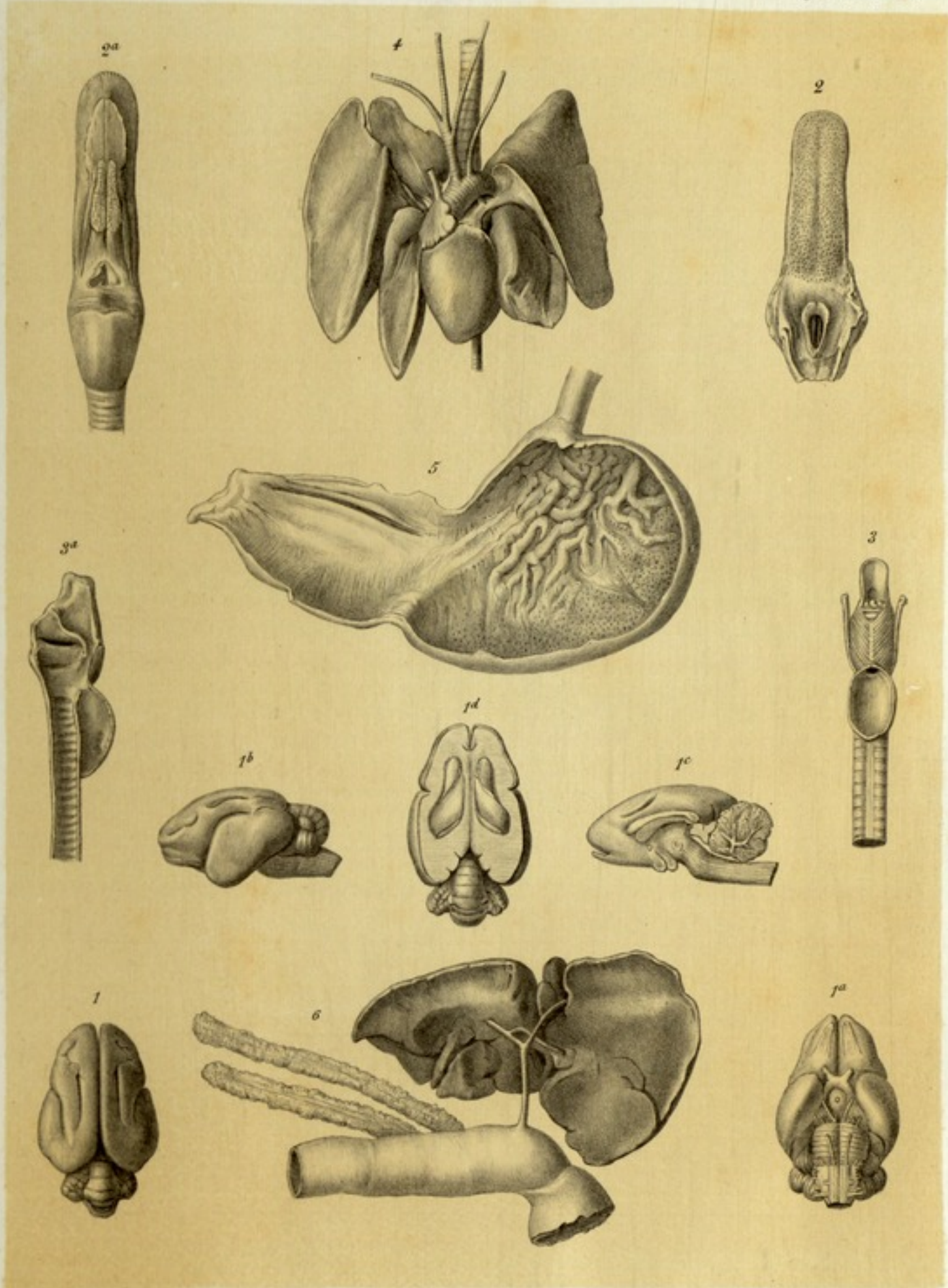

Richard lith.

Imprimerie Nationale.

*Lepilemur ruficaudatus.*

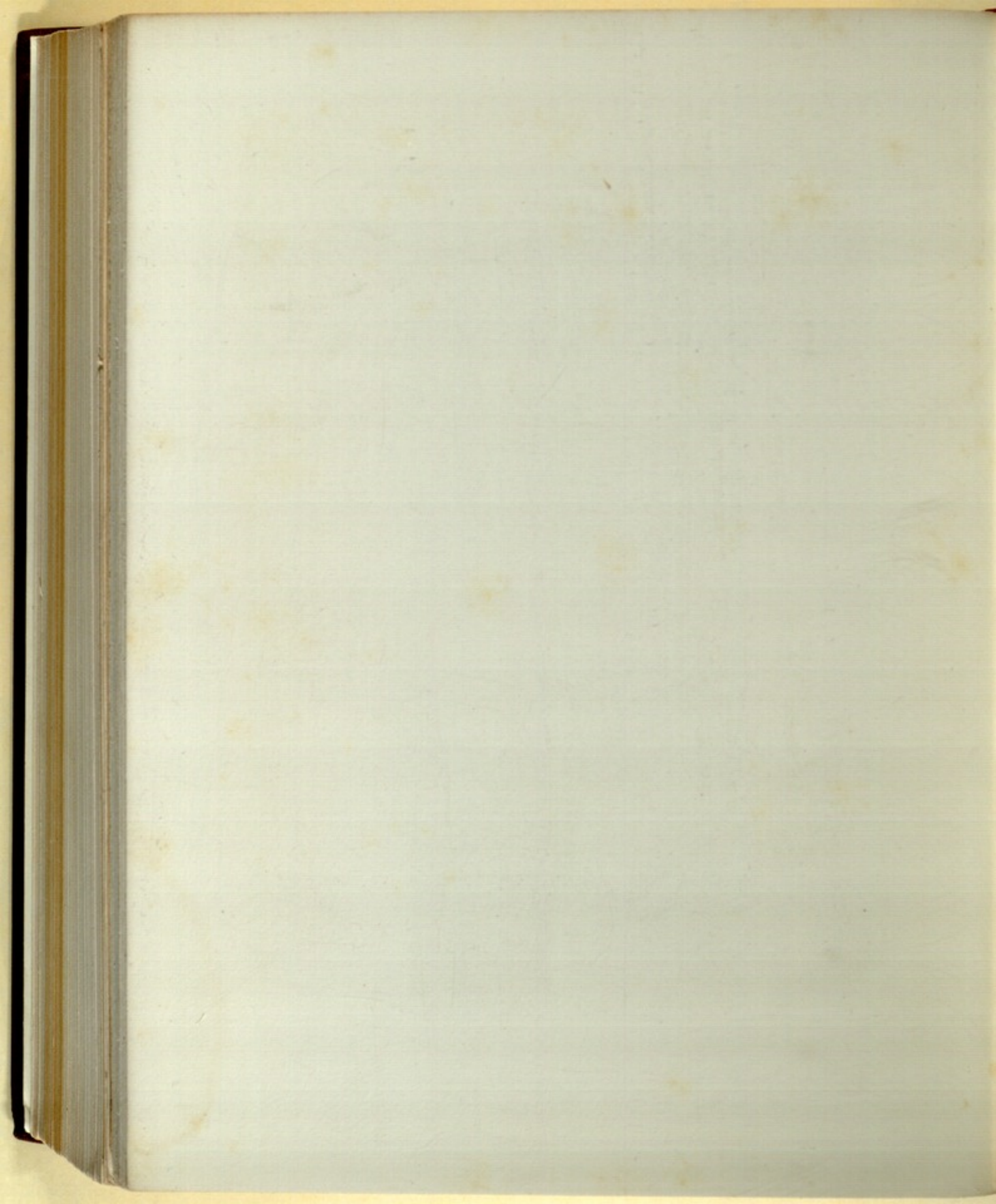



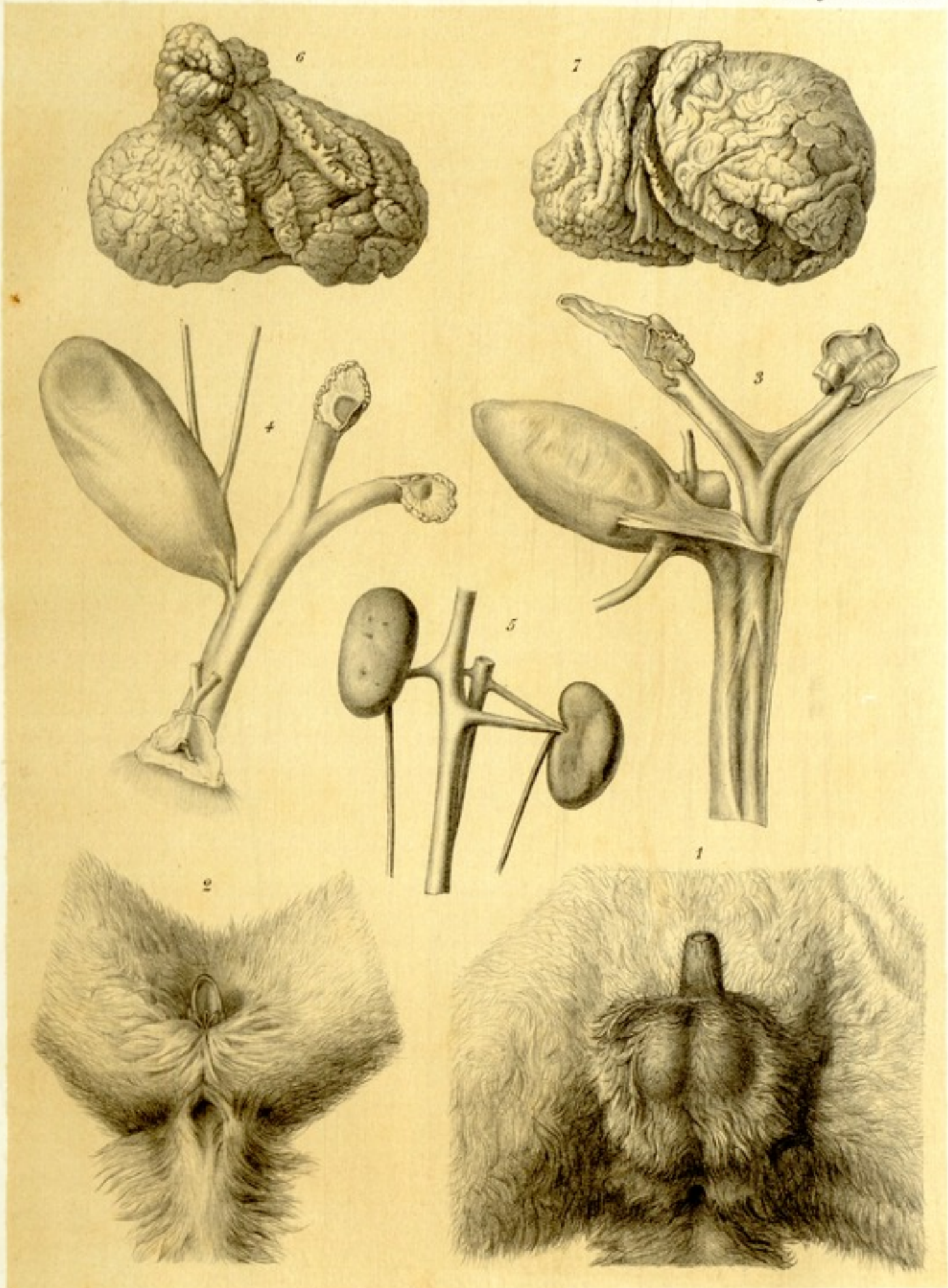

Richard. lith.

Imprimerie Nationale.

*Lepilemur ruficaudatus.*

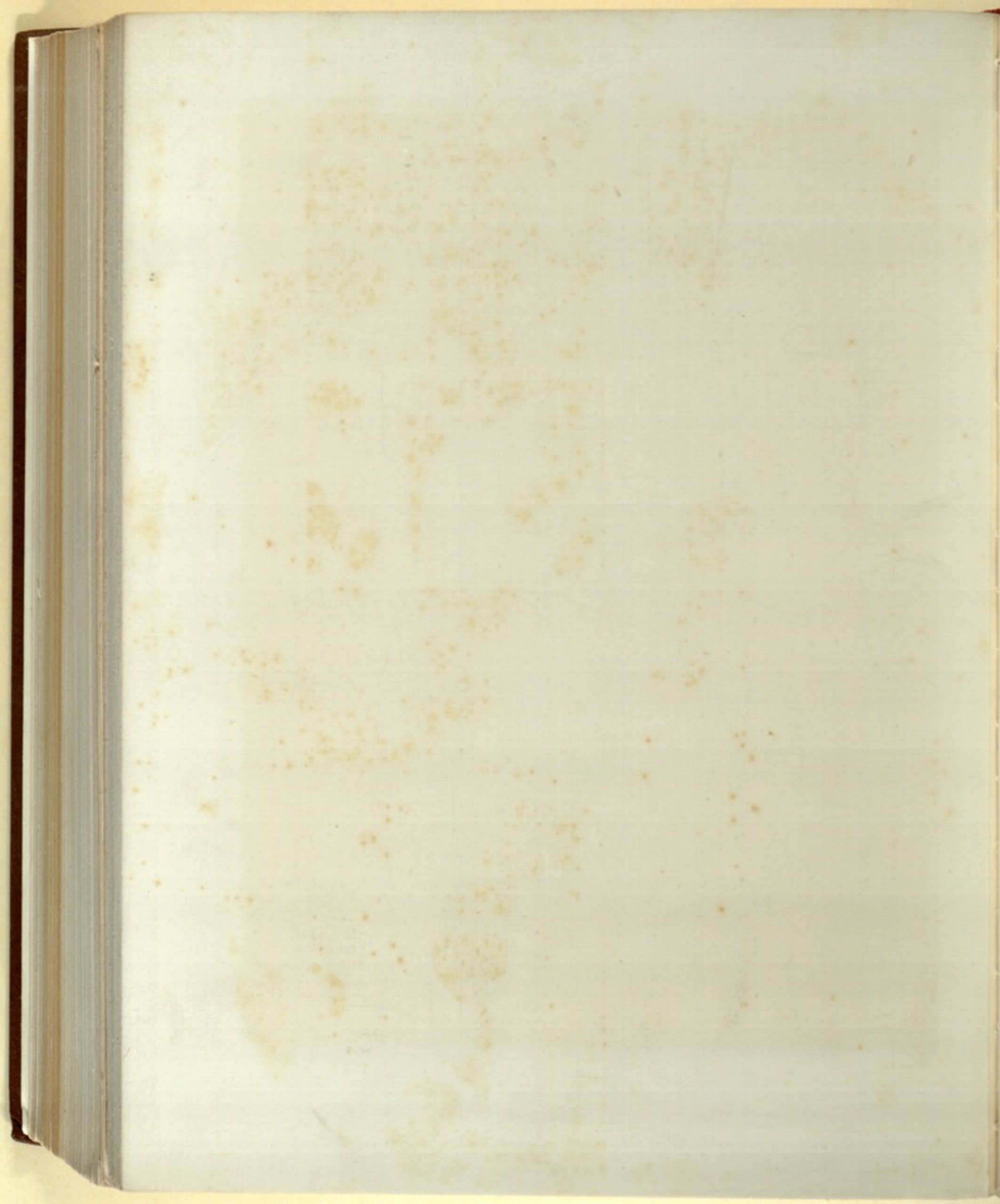

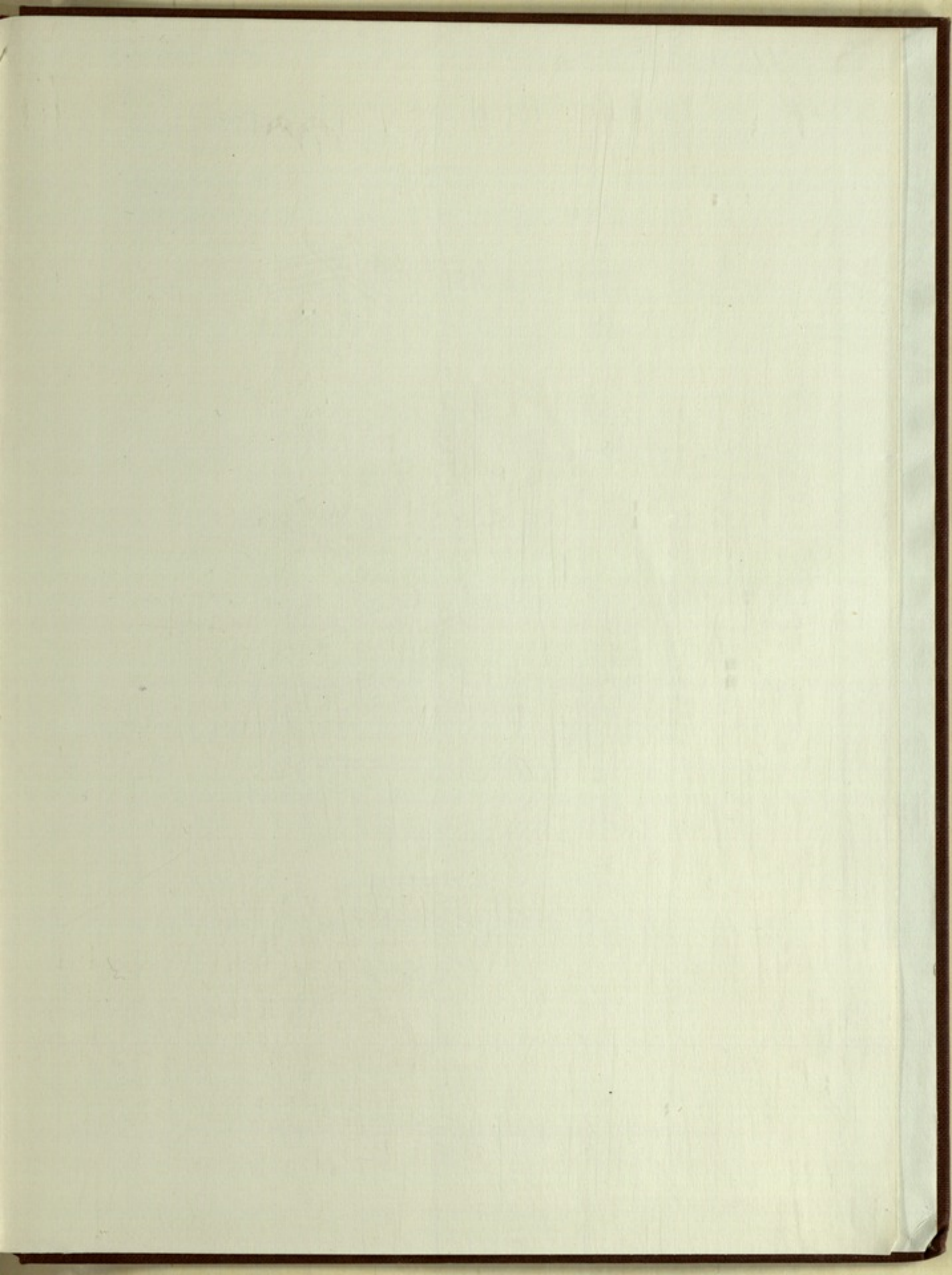

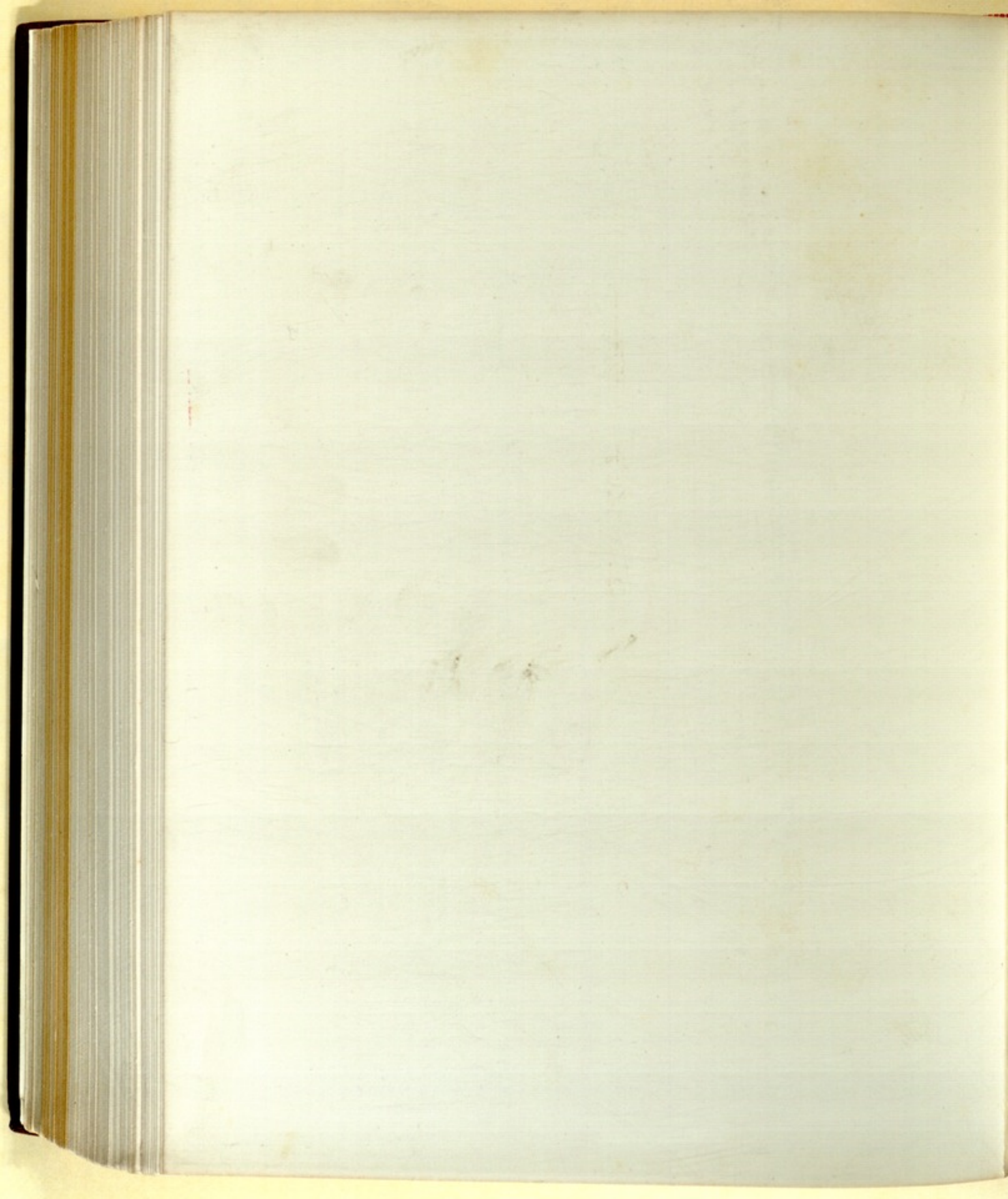

QH195.M2

H57

1875-1954

v.4

Atlas

pt. 2

