



the

# BULLETIN

October  
1964

multnomah county medical society

Diabetes Detection Week  
**TESTING DRINK**  
November 15-21

(See Page 7)



Inside

Dr. Paul Dudley White Due Here (p.14)

Society Adds New Members (p.16)

# PORTLAND

# HOSPITAL CALENDAR

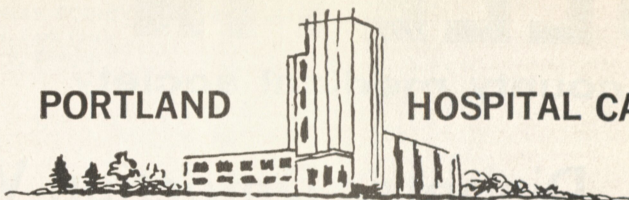

November 1964

2	PROVIDENCE HOSPITAL		WOODLAND PARK HOSPITAL	
	Cardiorespiratory committee	7 a.m.	Monthly staff meeting	7:30 a.m.
	Ophthalmology journal club	6 p.m.	EMANUEL HOSPITAL	
	Orthopedic committee	8 p.m.	Pediatric service	7:30 a.m.
	HOLLADAY PARK HOSPITAL		Tumor clinic	12 noon
	Executive committee	7:30 a.m.	Orthopedic journal club	8 p.m.
	PHYSICIANS AND SURGEONS HOSPITAL		ST. VINCENT HOSPITAL	
	EENT department	7:45 a.m.	Combined medical-surgery conference	12 noon
	Tumor board	12:15 p.m.	GOOD SAMARITAN HOSPITAL	
	GRESHAM GENERAL HOSPITAL		Pathology teaching conference	3 p.m.
	Medical staff	8 a.m.	Surgical conference	5 p.m.
	GOOD SAMARITAN HOSPITAL		11 PORTLAND SANITARIUM	
	X-ray conference	3 p.m.	Tumor clinic	7:50 a.m.
	Ophthalmology journal club	6 p.m.	GOOD SAMARITAN HOSPITAL	
3	PROVIDENCE HOSPITAL		Medical conference	8 a.m.
	Intern-resident committee	7 a.m.	Medical journal club	1 p.m.
	WOODLAND PARK HOSPITAL		EMANUEL HOSPITAL	
	Executive committee	7:30 a.m.	Pathology conference	12:30 p.m.
	GOOD SAMARITAN HOSPITAL		X-ray conference	2:30 p.m.
	Neuropathology conference	8 a.m.	PROVIDENCE HOSPITAL	
	Pathology teaching conference	3 p.m.	Journal club	6 p.m.
	Surgical conference	5 p.m.	12 PROVIDENCE HOSPITAL	
	ST. VINCENT HOSPITAL		Surgery committee	7 a.m.
	Surgery conference	12 noon	Medical morbidity and mortality	8 a.m.
	EMANUEL HOSPITAL		PHYSICIANS AND SURGEONS HOSPITAL	
	Tumor clinic	12 noon	Executive committee	7:45 a.m.
4	EMANUEL HOSPITAL		EMANUEL HOSPITAL	
	Surgery record review	7 a.m.	Surgical clinical conference	8 a.m.
	Fetal and neonatal death committee	8 a.m.	GOOD SAMARITAN HOSPITAL	
	GYN pathology conference	12:30 p.m.	Surgical seminar	12 noon
	X-ray conference	2:30 p.m.	Pathology teaching conference	3 p.m.
	GOOD SAMARITAN HOSPITAL		13 PROVIDENCE HOSPITAL	
	Hematology conference	8 a.m.	Audit-tissue committee	7 a.m.
	Medical journal club	1 p.m.	Tumor clinic	8 a.m.
	PROVIDENCE HOSPITAL		GOOD SAMARITAN HOSPITAL	
	Journal club	6 p.m.	Neurophysiology journal club	8:15 a.m.
5	EMANUEL HOSPITAL		PORTLAND MEDICAL CENTER HOSPITAL	
	Orthopedic service	7 a.m.	Executive committee	12 noon
	Surgical clinical conference	8 a.m.	EMANUEL HOSPITAL	
	PROVIDENCE HOSPITAL		Medical conference	1 p.m.
	Medical morbidity and mortality	8 a.m.	14 GOOD SAMARITAN HOSPITAL	
	GOOD SAMARITAN HOSPITAL		Neurology conference	7 a.m.
	Surgical seminar	12 noon	Medical section	8 a.m.
	Pathology teaching conference	3 p.m.	EMANUEL HOSPITAL	
6	PROVIDENCE HOSPITAL		Ob-gyn seminar	8 a.m.
	Tumor clinic	8 a.m.	Fracture film conference	9 a.m.
	GOOD SAMARITAN HOSPITAL		EKG lecture	10:30 a.m.
	Neurology clinic conference	8:15 a.m.	PROVIDENCE HOSPITAL	
	EMANUEL HOSPITAL		Surgery conference	8 a.m.
	Medical conference	1 p.m.	16 PHYSICIANS AND SURGEONS HOSPITAL	
7	GOOD SAMARITAN HOSPITAL		Medical department	7:45 a.m.
	Nerology conference	7 a.m.	HOLLADAY PARK HOSPITAL	
	CPC	8 a.m.	Surgery department	7:45 a.m.
	EMANUEL HOSPITAL		EMANUEL HOSPITAL	
	Ob-gyn seminar	8 a.m.	Committee on infections	8 a.m.
	Fracture film conference	9 a.m.	GRESHAM GENERAL HOSPITAL	
	EKG lecture	10:30 a.m.	Executive committee	8 a.m.
	ST. VINCENT HOSPITAL		PORTLAND SANITARIUM	
	Tumor clinic	8 a.m.	Executive committee	12:15 p.m.
9	PHYSICIANS AND SURGEONS HOSPITAL		GOOD SAMARITAN HOSPITAL	
	Surgery department	7:45 a.m.	X-ray conference	3 p.m.
	HOLLADAY PARK HOSPITAL		Ophthalmology staff	5:30 p.m.
	Ob-gyn	7:45 a.m.	PROVIDENCE HOSPITAL	
	GRESHAM GENERAL HOSPITAL		Ophthalmology staff conference	5:30 p.m.
	Medical record and tissue committee	8 a.m.	ST. VINCENT HOSPITAL	
	GOOD SAMARITAN HOSPITAL		General practice conference	6:30 p.m.
	X-ray conference	3 p.m.	17 EMANUEL HOSPITAL	
	Ophthalmology journal club	6 p.m.	Medicine record review	7 a.m.
	PROVIDENCE HOSPITAL		Tumor clinic	12 noon
	Ophthalmology journal club	6 p.m.	WOODLAND PARK HOSPITAL	
10	PROVIDENCE HOSPITAL		Credentials committee	7:30 a.m.
	Executive committee	7 a.m.		

(Continued on page 38)

# NEWS - VIEWS

The Oregon State Medical Assistants Association presented a resolution in support of participation in the American Medical Political Action Committee at this month's national convention of the American Association of Medical Assistants in Oklahoma City.

\* \* \*

U. S. foreign aid money, in a recent year, was spent for such things as Royal Bee Jelly (\$13,500, Formosa), Sex stimulants (\$4,010, Formosa), Diet Foods (\$17,070, Cambodia), Air Freshener (\$10,650, Turkey), Bubble Gum (\$999, Turkey), and Deodorants (\$1,042, Pakistan). These purchases were admitted by the Agency for International Development during a recent House debate on the foreign aid authorization bill.

\* \* \*

"If you think the magazines in a doctor's reception room are old, you should see the dates on a lot of his unpaid bills."

\* \* \*

The French social security system has been described in an official government report as facing bankruptcy. Labor Minister Gilbert Grandval, in a message to President Charles deGaulle, said the system has been forced far into the red by the nation's health insurance program (medicare), and not by the retirement program.

## POWERS & ESTES

Prescription Specialists

OPEN ALL NIGHT

CApitol 8-2341

Morgan Bldg. 724 S.W. Washington St.

"To the best of our knowledge, Hipocrates never commented on the physician who owns a pharmacy. This is too bad, because the pot keeps boiling. . . . We're not in favor of physicians owning drug stores. In fact, we think that any physician who owns such an establishment may be asking for undeserved abuse. But at the same time, we're not against owning private property. Our gripe, if we may call it that, is with those who sneak around and try to paint something black that is, at worst, only light gray."

—GP (June, 1964)

\* \* \*

There's nothing like the clanging of an alarm clock to remind you that the best part of the day is over.

\* \* \*

Of the approximately 20,000 bills introduced in the 88th Congress, 850 affected medicine, medical care or the public health. It took nearly 61,000 pages in the Congressional Record to record the 88th Congress' deliberations of the various proposals during the past two years.

\* \* \*

Conciliation—"The only sure way to conciliate a tiger is to allow oneself to be devoured."

—Konrad Adenauer

## Colonial Manor Sanitarium Inc.

OWNED and OPERATED BY  
MR. and MRS. PAUL G. CONREY

Specializing in Continual and Considerate Nursing  
Service for the Elderly Confused.

Listed and Registered by A.H.A.  
Member, A.N.H.A. and O.N.H.

6821 S.E. 112th Ave.

PR 4-8526

# Raleigh Hills

## HOSPITAL

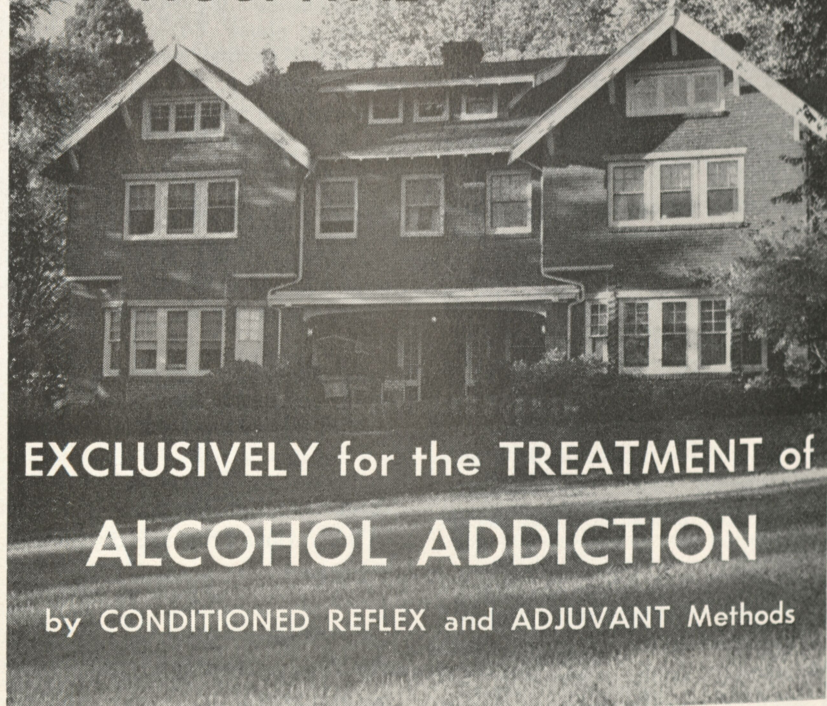

**EXCLUSIVELY for the TREATMENT of  
ALCOHOL ADDICTION**

by **CONDITIONED REFLEX** and **ADJUVANT** Methods

Member American Hospital Assn.

### **RALEIGH HILLS HOSPITAL**

Larree A. Haydon, Administrator  
6050 S.W. Old Scholls Ferry Road  
Mailing Address: P. O. Box 366  
Portland, Oregon 97207  
Telephone: 292-2641 (Area 503)

### **MEDICAL STAFF**

John R. Montague, M.D.  
Merle M. Kurtz, M.D.  
Marvin J. Weinstein, M.D.  
Norris H. Perkins, M.D.  
John W. Evans, M.D. —  
Consulting Psychiatrist

... We are happy to extend Consultation on any of your problems relating to Alcoholism as a courtesy to the Profession. Telephone at any hour. Illustrated literature on request.

**THE BULLETIN**  
of the  
**MULTNOMAH COUNTY**  
**MEDICAL SOCIETY**



**Multnomah County**  
**Medical Society**

**1964**  
**OFFICERS**

RAYMOND M. REICHLÉ.....*President*  
PRENTISS LEE.....*Past President*  
VERNER V. LINDGREN.....*President-Elect*  
ERNEST T. LIVINGSTONE.....*First Vice-President*  
J. RICHARD RAINES.....*Second Vice-President*  
ALFRED J. KREFT.....*Secretary*  
DALE C. REYNOLDS.....*Treasurer*

**TRUSTEES**

Term expires 1964: Stanley A. Boyd, Win-  
fred H. Clarke, Walter C. Reynolds, Edward E.  
Rosenbaum, William C. Scott, Alvin O. Uhle.

Term expires 1965: Lawrence M. Lowell,  
Louis O. Machlan, Jr., F. Keith Markee, Er-  
nest H. Price, George M. Robins, George R.  
Satterwhite.

VOL. XIX      OCTOBER, 1964      No. 10

*Official Publication*  
of the

*Multnomah County Medical Society*

Authorized by the Board of Trustees  
of the Multnomah County Medical So-  
ciety and published monthly under the  
auspices of the Editorial Board.

Kenneth C. Wilhelm, Chairman  
G. Alan Fisher

Gerhard B. Haugen  
Huldrick Kammer  
Donald R. Laird

Mr. Robert H. Elsner..... Executive Secretary  
Mr. William R. Stewart..... Editor  
and Advertising Manager  
Ann G. Bridges..... Associate Editor

SUBSCRIPTIONS: \$1.00 per year  
(Included in dues for members of  
Multnomah County Medical Society.)

**Second Class Postage Paid at**  
**Portland, Oregon**

Opinions expressed in Bulletin articles, whether  
signed or unsigned, are those of the individual  
writers and do not necessarily represent the  
opinions or policies of the Editorial Board or  
the Multnomah County Medical Society.

Editorial and Advertising Offices:  
**2164 S.W. Park Place**  
**Portland, Oregon 97205**  
**Telephone 228-4175**

**ADVERTISING RATES (one time)**

Classified, per line.....\$ 2.00  
Display, full page..... 67.50  
Display, half page..... 41.50  
Display, quarter page..... 25.50  
(additional information on request)

*In this Issue . . . . .*

Hospital Calendar.....	2
News-Views .....	3
Diabetes Detection Program .....	7-8
Insurance Monopoly.....	9
Dr. Paul Dudley White .....	14
MCMS New Members .....	16
New Applications .....	18-21
Hi-Rated PR.....	29
Letters to Editor.....	37
Diabetes Drink Order Blank .....	39
Bulletin Classified .....	40

**A good night's sleep . . . refreshed awakening**

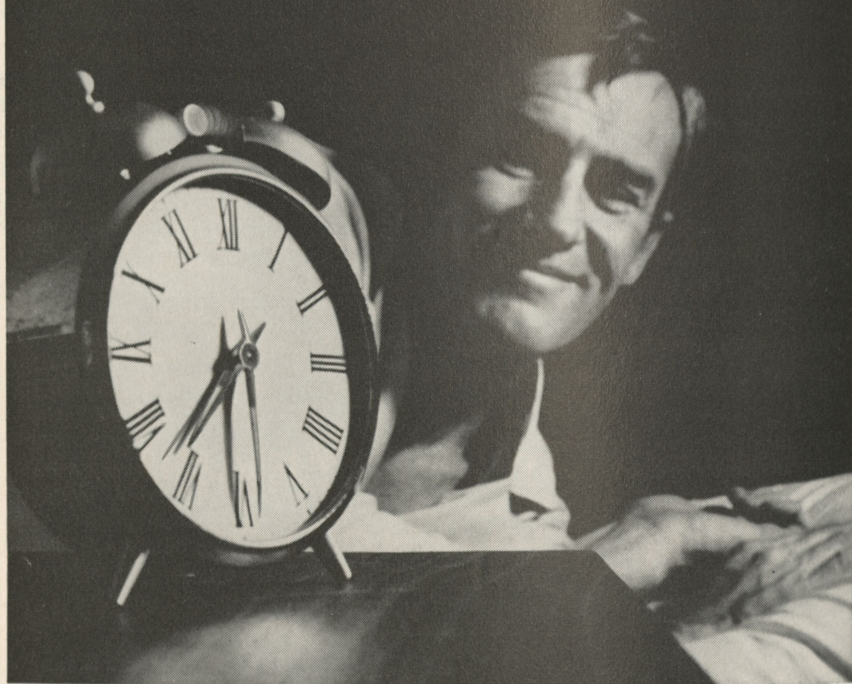

When excitement, apprehension, or nervousness stands in the way of a restful night, Seconal Sodium can help your patient get a good night's sleep.

Seconal Sodium usually brings sleep within fifteen to thirty minutes. Because the effects are dissipated within five to seven hours, the patient awakens refreshed and free from aftereffects.

**Side-Effects:** Idiosyncrasy, in the form of excitement or hangover, may appear as a side-effect. Hypersensitivity reactions

may occur in some patients, especially in those with asthma, urticaria, or angioneurotic edema.

**Precautions:** Seconal Sodium should be used with caution in the presence of decreased liver function, since a prolongation of effect may occur.

Warning—May be habit-forming.

**Seconal<sup>®</sup> Sodium**   
**SECOBARBITAL SODIUM**

Additional information available to physicians upon request.

Eli Lilly and Company, Indianapolis 6, Indiana.

401205

# The Bulletin

MULTNOMAH COUNTY MEDICAL SOCIETY

Vol. XIX

OCTOBER, 1964

No. 10

## 'All-Out' Diabetes Detection Effort Requires Help of Society Members

An all-out effort to discover Multnomah County's undetected diabetics, utilizing blood sugar tests, will be launched in November in a special program sponsored by the Multnomah County Medical Society, the Oregon Diabetes Association, and the Oregon Pathologists Association, in cooperation with the Multnomah County Division of Public Health.

Physicians are encouraged to participate in the "Multnomah County Diabetes Detection Program," and to take advantage of the free testing materials being offered and paid for through local tax funds. Testing will be provided, at no charge, by the Oregon Pathologists Association.

The program begins during national Diabetes Week, November 15-21, and will continue on a year-round basis. Special Testing Centers for persons who are unable to visit their own physician will be operated in several locations during Diabetes Week. The results of each test will be sent to the person's own family physician, if one is listed. Persons listing no physician will be referred to the Society which will provide several names to them for consultation.

### Physicians Committee

Authorization for the program was given by the Multnomah County Medical Society's Board of Trustees and the Multnomah County Board of Commissioners last spring. A special physicians committee was established, with two representatives from each of the four participating groups. Robert L. Hare was named chairman by MCMS Presi-

dent Raymond M. Reichle. Other members of the Physicians Supervisory Committee include: George R. Satterwhite, Clifford Peasley, Terence Cochran, F. Sydney Hansen, John Donnelly, Rudolph Crommelin and E. Colton Meek, Jr.

Special 10-ounce cola-flavored "testing beverages" have been prepared, at cost, by the White Rock Bottling Company. Bottles of this glucose loading agent may be ordered by physicians in multiples of six, at no charge. Included with each "six-pack" of the "testing beverage" will be copies of the Patient Instruction Forms, and testing kits (comprised of vacutainers for drawing blood, needles, cardboard mailing tubes and patient information and reply forms).

After drawing the blood, physicians will enclose the specimen and patient information and reply form in the pre-addressed mailing tube and send it to the Multnomah County Public Health Department. From there, it will be relayed to one of the cooperating laboratories.

### Testing Level

The physician will receive a reply card, indicating whether the patient's test was **less than** or **more than** 120 mg. percent blood sugar level, and sug-

*(Continued next page)*

## Diabetes Detection ...

gest that it is either **unlikely** or **likely** that the patient is a diabetic. Persons tested in a doctor's office will not be notified of the results.

Persons who receive the tests in one of the Testing Centers during Diabetes Week will be informed of the results. If a personal physician was listed, he, too, will be notified of the results.

For uniformity in the testing results, the patient instruction forms advise that a normal breakfast or lunch be eaten on the day of testing; then 1½ to 4 hours after that meal, the testing beverage should be consumed within a 10-minute period. Blood should be drawn from 1½ to 2 hours after drinking the glucose loading beverage.

During Diabetes Week, the special Testing Centers will be staffed through the cooperation of the Portland District Society of Medical Technologists and the Woman's Auxiliary of the Multnomah County Medical Society.

### Order Free Materials

Physicians are urged to order whatever quantity of the diabetes "testing beverage" bottles, testing kits and materials they might require in the months ahead. There is **no charge**. Initial distribution will be made prior to November 15, **if ordered before the November 9 deadline**. A simple order blank accompanies this article.

Future testing materials also will be available, at no charge. They may be picked up at a number of "pick-up" stations, to be announced later.

**Your Diabetes Drink  
Order Blank on  
Inside Back Cover**

**K E L E K E T**

**X-RAY CORPORATION OF OREGON**

J. R. FRIEND

We've Moved to:  
2737 S.W. CORBETT AVENUE • PORTLAND, OREGON 97201 • PHONE 226-1551  
PROFEXRAY Equipment • Complete X-ray Supplies • Sales and Service

Since 1950

**WHITNEY'S**

Better Food for Better Living

**Sucaryl Sweetened**

Tree-ripened — Canned Fruit

Write for order form and price list

**Whitney's Cannery & Distr. Co.**

6955 S.W. Garden Home Rd.

Portland, Ore., 97223

CH 4-8603

Have You Read Kerr Mills?

Copies Available 228-4175



**SEATON'S PHARMACY**

232-6171

S.E. Belmont at 60th Ave.

INTRAVENOUS SOLUTIONS - FREE DELIVERY



## 'No' Vote on Three Urged

Oregon physicians should oppose State Ballot Measure No. 3, which would create a compulsory state monopoly on workmen's compensation insurance. The Oregon AFL-CIO sponsored measure, if passed, would hurt Oregon both employers (including physicians) and employees.

To physicians, and other employers, a compulsory state monopoly with all coverage written solely by the state, means a continuation of the existing system expanded to cover all employers. It would remove the competition necessary for efficiency, as well as the incentive to keep costs at a minimum.

In addition, the 20% benefit increase proposed in the measure, not accompanied by any administrative reforms or improvements, would be translated into an employer tax increase far exceeding present rates—which already are higher than most other states!

To Oregon's labor force, many thousands presently receiving better benefits under existing employee-employer negotiated programs would be forced to accept lower benefits under this measure.

**Physicians who employ office help automatically would be required to insure under the state system—at premiums several times higher than they now pay for private insurance providing the same basic coverage.**

In addition, it is entirely probable that every home owner who hires people to work in and around his home would be forced to secure coverage under the new act, because the measure is vague as to whether a home owner is an employer. If home owners are declared to be employers, then failure to secure state-operated insurance coverage would subject him to extreme liability and criminal penalty, regardless of whether he carried home owner's liability insurance.

No one can deny the need to extend workmen's compensation coverage to many classes of workers. There are instances where realistic benefit increases and administrative reforms are necessary. But the logical way to amend the law is through the Oregon Legislature, where both labor and management can be fully heard, and where reforms and safeguards can be developed with fairness to all.

**It is unfair to force the people to vote on a highly technical law which takes more than 60,000 words to explain in our statutes, on the basis of the brief and inadequate 25-word summary which describes it on the November ballot.**

A modern workmen's compensation law, with equitable protection for all workers and employers has long been desired by the Oregon Medical Association, which has worked toward improving the system in recent legislative sessions.

But Ballot Measure No. 3 does not, and will not, serve the best interests of Oregonians. It is not a step toward improving the system. Instead, it is a step backwards, into a blind alley, which would do extreme harm to Oregon business and professions, the jobs they create, and the economy they support.

Ballot Measure No. 3 would permit a bureaucratic state-owned and operated monopoly, with its red tape, slow payment of claims, higher consumer costs and the elimination of cost-reducing competition. It should be defeated.

## epilepsy can limit educational opportunities

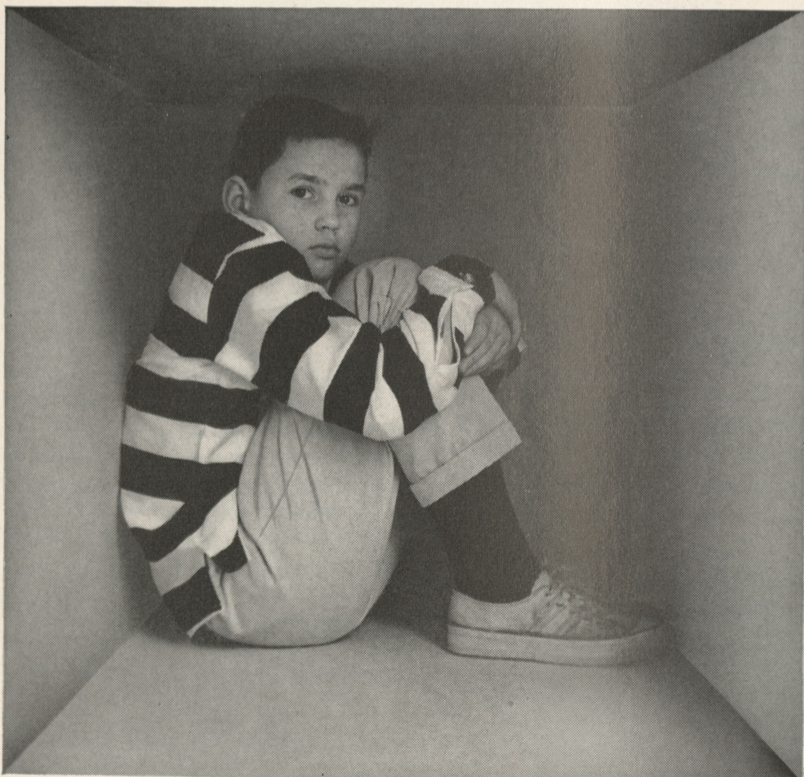

"Epileptics need the knowledge and the skills that will permit them to compete with those not handicapped. Possession of educational assets strengthens self-confidence and morale."<sup>1</sup> For the epileptic child, the stimulation of regular school and the companionship of fellow students are also important. In making such goals possible, effective medical treatment is vital.<sup>1,2</sup> As a rational approach to the therapy required, DILANTIN (diphenylhydantoin) has become a standard measure because it combines effectiveness with a relatively wide margin of safety. It has minimal hypnotic effect... does not cause general depression.<sup>1</sup> Moreover, the drug often engenders improvement in the patient's memory, intellectual performance, and emotional stability.<sup>1,2</sup>

**INDICATIONS:** Grand mal epilepsy and certain other convulsive states. **PRECAUTIONS:** Toxic effects are infrequent: allergic phenomena such as polyarthralgia, fever, skin eruptions, and acute generalized morbilliform eruptions with or without fever.

Rarely, dermatitis goes on to exfoliation with hepatitis, and further dosage is contraindicated. Eruptions then usually subside. Though mild and rarely an indication for stopping dosage, gingival hypertrophy, hirsutism, and excessive motor activity are occasionally encountered, especially in children, adolescents, and young adults. During initial treatment, minor side effects may include gastric distress, nausea, weight loss, transient nervousness, sleeplessness, and a feeling of unsteadiness. All usually subside with continued use. Megaloblastic anemia, aplastic anemia, leukopenia, granulocytopenia, and pancytopenia have been reported. Nystagmus may develop. Nystagmus in combination with diplopia and ataxia indicates dosage should be reduced. Periodic examination of the blood is advisable. DILANTIN (diphenylhydantoin sodium) is supplied in several forms including Kapseals® containing 0.1 Gm. and 0.03 Gm. **REFERENCES:** (1) Lennox, W. G.: Epilepsy and Related Disorders, vol. 2, Boston, Little, Brown and Company, 1960. (2) Goodman, L. S., & Gilman, A.: The Pharmacological Basis of Therapeutics, ed. 2, New York, The Macmillan Company, 1955, p. 187.

**PARKE-DAVIS**

PARKE, DAVIS & COMPANY, Detroit, Michigan 48232

**Dilantin**<sup>®</sup>  
(diphenylhydantoin)  
PARKE-DAVIS

**extends academic horizons**

# Support of Advertisers Called Vital

Two things are vital in the production of a publication like The Bulletin. First, there must be a reason for such an organ; in the case of The Bulletin the reason is simply that better communications make a better medical society.

The second necessity for any publication is financial support. The question must be continually asked: who pays the bills? In the last 10 years there have been some striking examples of this publication requisite. There was the demise of Colliers, the acceptance of advertising by Reader's Digest, and numerous failures and mergers of newspapers throughout the country. In each case there was a reason to publish, but financial difficulties made it impossible to continue printing on the then-existing course.

For purely financial reasons it is vital that the Bulletin keep and acquire advertisers. The only alternative to this is the unacceptable, if not financially prohibitive, support from members dues.

To keep our present advertisers, and to attract new ones the Bulletin must produce tangible results for them. More simply put; our readers must support Bulletin advertisers whenever possible.

Supporting our advertisers does not mean buying unwanted goods and services. True support comes through remembering them first . . . giving them a chance to match their own competition in price and quality.

If you remember our advertisers first, they will remember The Bulletin . . . to insure this, please tell them you read it in The Bulletin.

**MAA**

(KERR MILLS)

**INFORMATION  
AVAILABLE**

**CA 6-2161**

**EXT. 423**

*or at Society Headquarters*

**GLADSTONE  
PHARMACY**

**PRESCRIPTION  
LABORATORY  
CONSULTANTS**

**GLADSTONE, OREGON**

**Phone: Olive 6-2901**

## **SELBY NURSING HOME**

- R.N.s All Shifts
- City Bus at Door

- One Level - No Steps
- Beautiful Garden Court

- Latest Safety Devices
- Private Rooms Available

Privately Owned and Operated by Wm. V. and Lorraine E. Selby  
**10435 S.E. Cora St. (one block north of Holgate) PR 1-2335**

## Oxygen-Life Link Study Grant Awarded

A seven-year Public Health Service grant totaling more than half a million dollars has been awarded to Howard S. Mason, professor of biochemistry at the University of Oregon Medical School.

The \$537,285 grant is for study to determine mechanisms by which life is supported by oxygen. This problem in its various aspects is one of the major unsolved questions of molecular biology. It concerns the manner in which biological combustion yields the energy required for reproduction, growth, muscular work, temperature maintenance, nerve activity, and other biological functions essential to life. It is believed that normal and abnormal processes of biological combustion are responsible in part for the conversion of normal to cancer cells and may account for some aspects of aging, spontaneous inheritable disease, and even mutations which underline the process of evolution.

## New Rehab Director Reception Slated

The women's Guild of the Rehabilitation Institute of Oregon, 2010 N. W. Kearney, will hold a reception November 17, between the hours of 5 and 7 p.m. at the Institute honoring its newly appointed director, A. R. Sigel.

All Society members are urged to attend not only to meet Dr. Sigel, but to learn more about the services offered by the Institute, according to Guild President, Mrs. Gunnar Nelson.

Sigel, newly arrived in Portland, was formerly a resident in Physical Medicine and Rehabilitation at Albert Einstein College of Medicine. He received his M.D. from Chicago School of Medicine in 1947, and was engaged in general practice in Lincoln, Illinois, from 1949 until 1962.

A native of Lancaster, Pa., he is married, has three children, and currently resides at 2425 S.W. 19th.

He has applied for membership in MCMS.

## THE MEDICAL DENTAL BUILDING

833 S. W. 11th Avenue

has

### A MEDICAL SUITE AVAILABLE

1,000 square feet—8th floor—possible expansion—will divide

#### Panoramic View

Will Remodel to Tenant's Specifications

Air Conditioned

Electronic Elevators

*Covered parking for tenants and patients  
Newly Equipped Hospital*

Call

FRANK J. QUINLAN, *manager*

CA 3-1680

## Auxiliary Helps Shut-Ins to Vote

To help get out the vote on November 3, the women's auxiliary has initiated "Project Ballot Box." Deputized auxiliary members will act as liaison between hospitalized patients in 10 Portland area hospitals and the county Registrar's office.

Five days before election day ballots will be prepared and taken to the hospitalized by the auxiliary, and then returned to the Registrar's office. Prior to voting the patient must fill out an absent ballot request though exceptions to this are made for emergency cases. To encourage the hospitalized to vote, posters have been placed throughout the various hospitals.

For the first time residents of Washington and Clackamas counties, hospitalized in Multnomah County, will be able to vote by absentee ballots thanks to deputized auxiliary members from these counties.

The actual time estimated for undertaking the project is about one full day for those members participating. However, considerably more leg-work has been expended in contacting the hospitals, and making other necessary arrangements.

## Hypospray Injection Revaccination Success

More than 4,000 school children in Yamhill County have been revaccinated by the intradermal method, using a hypospray jet injector, reports that county's Health Department. In addition to being rapid and economical, the method was readily accepted by the youngsters. Good "takes" were obtained, and scarring was minimal.

Dryvax (Wyeth) vaccine was used diluted 1:40 with Saline. The dose intradermally is 0.1 ml. Injections were given at the rate of 500 per hour.

### MEDICAL, DENTAL & PROFESSIONAL PLACEMENT SERVICE



- Pharmaceutical Sales
- Registered Nurses
- Office Nurses
- Dental Assistants
- Lab Technicians
- X-Ray Technicians
- Receptionists
- Medical Secretaries
- Other Qualified Positions

CA 8-9294  
Lois Lucas—Director  
1033 S.W. Yamhill

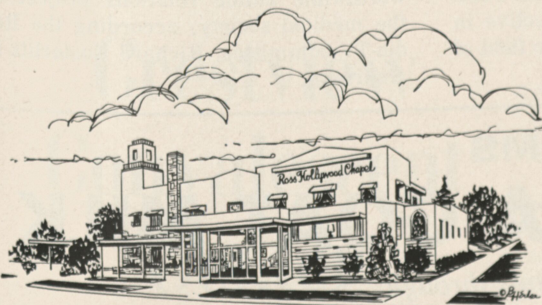

Ross Hollywood Chapel  
Portland's Most Unique Chapel

*A beautiful funeral in the Ross Hollywood Chapel is a lasting tribute to the memory of a loved one.*

**282-4501**

N.E. 48th and Sandy Blvd.  
Portland 13

## MCMS Schedules Dr. White

World-famous heart specialist Paul Dudley White will address a special meeting of the Multnomah County Medical Society on Friday evening, November 6, 1964, in Ballroom A of the Hilton Hotel, in conjunction with the Oregon Heart Association.

It will be the Society's regular membership meeting.

Physicians and their wives are invited to attend. Dinner will be served at 7:30 p.m., preceded by a social hour at 6:30.

Reservations are available on a first-come basis from Society headquarters, 228-4175. Dinner tickets are \$5.00 each.

Dr. White will be in Portland November 6 to appear in a special program, "Hearts and Husbands," for women-only at the Memorial Coliseum that afternoon.

Dr. White has been president of the International Society of Cardiology since 1950, and of its research branch, the International Society of Cardiology Foundation, which he helped found in 1957. He also is Consultant in Medicine at Massachusetts General Hospital, and Clinical Professor of Medicine, Emeritus, Harvard Medical School.

A Founder of the American Heart Association, Dr. White served as its President in 1941-42, and remains active in its programs, particularly in the field of cardiac rehabilitation.

### 'Call The Doctor' Returns

"Call The Doctor," the MCMS' popular Sunday night radio show has returned to the air starting a fourth consecutive season over KGW at 8 p.m.

Again this year the show will be heard directly following the nationally prominent "Meet The Press" program. This fact, and also its mid-evening time slot insure a wide listening audience, not only from persons in their homes, but through the car radios of returning weekenders.

This year's format will carry few changes over years past. The program will have a general topic and a panel of physicians equipped to answer authoritatively about the area of medicine involved. Listener's having questions may call the station, have their question screened for appropriate air material, and then answered by one or all of the panel members.

Sufficient public response has been received in the past to make the show a worthwhile public relations project of the medical society, according to the Radio-TV committee. Richard Kosterlitz is chairman.

### NUBIAN FARMS

## GRADE A GOAT MILK

*Available to your patients through . . .*

ALPENROSE  
BUTTERMILK CORNER  
MAYFLOWER FARMS

GEORGE BRYANT  
Route 1, Box 328  
Beaver Creek, Oregon



DISCUSSING PLANS for visit of Paul Dudley White to Portland on Friday, November 6, are, from left, Roger H. Keane, Earl D. DuBois, Wayne R. Rogers and Mr. John W. Kendall, president of the Oregon Heart Association. Dr. White will speak at special joint dinner meeting of the Multnomah County Medical Society and Oregon Heart Association in Hilton Hotel.

# Crestview Convalescent Center

*a new concept in hospital care  
for the convalescent of*

**ALL AGES**

Probably the most complete convalescent center in the Pacific Northwest with everything a center should have for the comfort of your patients.

**DIRECTORS:** Jeanne Mundal, B.S., R.N.

Helen Reynolds, B.A., R.N.

6530 S.W. 30th at Vermont, Portland

244-7533

# Multnomah County Medical Society

## NEW MEMBERS—ELECTED OCT. 6, 1964

The following applicants for membership in the Multnomah County Medical Society were elected at the general membership meeting on Tuesday, October 6, 1964:

### Junior Membership

Jack Burton Blumberg (S) .....	2138 S.W. Salmon
Walter A. Haug (Path.) .....	511 S.W. 10th Ave.
Joanne Jene (Anes.) .....	Emanuel Hospital
Dieter Kirchheim (U) .....	2250 N.W. Flanders
David Russell Rullman (I&Hem.) .....	1216 S.W. Yamhill
Ivan Luis Sandoz (U) .....	511 S.W. 10th Ave.
Henry Enrico Storino (N) .....	2250 N.W. Flanders

### Active Membership

Ksenia Beetem (GP) .....	2935 N.E. Broadway
Richard Neilson Bolton (ObGyn) .....	2220 Lloyd Center
Thomas James Boyden (Or) .....	1735 N. Wheeler
Paul Marvin Brown (S-Thor & Pd.) .....	511 S.W. 10th Ave.
Clarence Arthur Christensen (Oph) .....	2209 Lloyd Center
Glen Russell Edgerton (GP) .....	5835 N.E. Alameda
Robert Hegeman Gray (I) .....	910 N.E. 47th Ave.
Doris M. Hightet (GP) .....	12661 S.E. Powell
John Lionel Howieson (R) .....	Medical Dental Bldg.
John William Kimmel (Anes.) .....	Providence Hospital
William Morrow Laidlaw (GP) .....	6601 S.E. Foster
George L. Marshall (Anes.) .....	Good Samaritan Hospital
Samuel L. Miller (GP) .....	5636 N.E. Alameda
George A. Nash (Pd.) .....	1440 S.W. Taylor
Harry Newman (R) .....	1440 S.W. Taylor
Ronald Wayne Philips (R) .....	2238 Lloyd Center

### Associate Membership

James Richard Orendurff (Path.) .....	V.A. Hospital
Philip Burnard Potampa (U) .....	V.A. Hospital, Vancouver, Wn.

### Affiliate Membership

Dusan Josip Surman (ObGyn) .....	Emanuel Hospital
----------------------------------	------------------

*Doctors'*

SUPPLY CO., INC.

*Serving Only the Medical Profession*

527 S. W. 12th Avenue  
PORTLAND 5, OREGON

CApitol 8-9381  
Area Code 503



# MEDI-MATIC TELE-BILLING

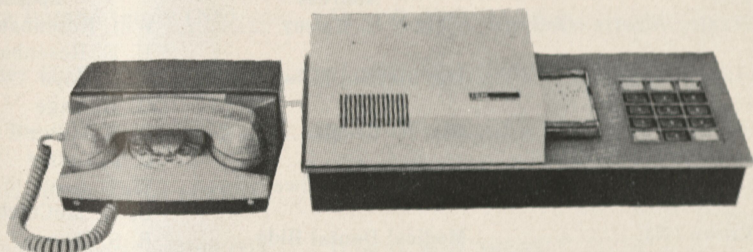

## DO YOU HAVE A NURSE OR BILLING CLERK?

If your nurse is spending her time billing—you are losing a valuable asset to your practice.

Take a modern step into the economy and efficiency of a computerized billing system.

### MEDI-MATIC TELE-BILLING FEATURES:

- LISTING OF DAILY CHARGES AND CREDITS.
- MONTHLY PROFESSIONAL STATEMENT PREPARED AND MAILED.
- MONTHLY ACCOUNT STATUS/WITH AGING REPORT.
- MONTHLY ANALYSIS OF CHARGES AND CREDITS BY TYPE.
- ELIMINATE EXPENSIVE BOOKKEEPING EQUIPMENT.
- WE INSTALL OUR SMALL, SIMPLE TO OPERATE IBM 1001 IN YOUR OFFICE FOR DAILY TRANSMITTING TO OUR COMPUTERS.

*Now—at a substantial savings in time and money—your nurse can do all of your accounts receivable in only—*

**15-20 MINUTES DAILY**

## AMERICAN DATA SERVICES, INC.

0110 S. W. BANCROFT STREET  
PORTLAND, OREGON 97201  
226-6851

*leaders in tele-processing*

*For brief resumé,  
call or write:*

# NEW APPLICATIONS—READ OCT. 6, 1964

The following applicants for membership in the Multnomah County Medical Society were read for the first time in open Society membership meeting on Tuesday, October 6, 1964:

## For Junior Membership

Name	Address	Sponsors
Phillip Stanley Alberts (ObGyn)	13112 N.E. Halsey	Wm. Rosenbaum E. E. Rosenbaum
Forrest Glenn Bennett (GP)	1125 21st St., Milwaukie	S. A. Boyd G. H. Lage
Joseph Bilbao (I)	5055 N. Greeley	R. S. Miller C. T. Dotter
Philip Edward Blatt (I)	4212 N.E. Broadway	W. C. Scott G. R. McCutchan
Ian A. Brown (N)	Medical Dental Bldg.	R. S. Dow M. S. Mason
Harry Boaz Ditmore, Jr. (Pd.S)	1440 S.W. Taylor	A. D. Wert J. W. Bussman
Jerry Donald Giesy (U)	2250 N.W. Flanders	T. H. Lehman R. J. Moore
Richard Keitley Gundry (GE)	1216 S.W. Yamhill	G. A. Boylston A. L. Rogers
Harley Duncan Kelley (Gen S)	1809 N.W. Davis	A. T. Matsuda D. E. Olson
Darrell William Landrey (ALR)	1216 S.W. Yamhill	K. D. Smyth G. E. Chamberlain
Ting David Lee, Jr. (I-C)	2050 N.W. Kearney	T. D. Lee R. M. Prag
Charles Gary Loosli (Gen.S)	812 S.W. Washington	A. B. Shields C. A. Fagan
Robert Allen Mendelson (Pd.)	2330 N.W. Flanders	J. L. Stevenson J. P. Whittemore
Walter Edgar Norton (GP)	7656 S.E. Division	W. M. Ross M. L. Custis
Ayland Midgley Ottinger (I)	2455 N.W. Marshall	K. C. Wilhelmi J. B. Hampton
Bruce Alfred Peters (Anes.)	2311 N.W. Northrup	J. C. Roth J. A. Benson, Jr.
Richard Harvey Phillips (P)	511 S.W. 10th Ave.	H. A. Dickel J. G. Shanklin
Gordon Adair Stoney (R)	2311 N.W. Northrup	I. J. Horowitz M. D. Hyman
Robert Edward Taubman (P)	2250 N.W. Flanders	W. M. Rosenbaum J. W. Flanery
James Raz Tsujimura (Oph)	Medical Arts Bldg.	L. T. Jones J. O. Branford
Charles Varga (Pd.)	5055 N. Greeley	S. H. Goodnight A. Rustin
Gerald Lloyd Warnock (R)	11699 N.E. Glisan	C. V. Allen R. C. Benson
Richard Clyde Zimmerman (Or.)	1922 N.W. Johnson	L. Noall E. G. Chuinard

(Continued on page 19)

## For Associate Membership

Richard Elmore Bailey (I) .....	U. of O. Med. School .....	J. W. Stephens D. H. Labby
Lloyd Marvin Farner (PH) .....	208 S.W. 5th Ave. ....	S. B. Osgood H. G. Skinner
Philip Durand Gordy (NS) .....	U. of O. Med. School .....	C. V. Hodges C. G. Peterson
Rodney H. Herr (S-Thor&C) .....	U. of O. Med. School .....	T. H. Lehman D. W. Sutherland
John Burnace Isom (Pd. N) .....	U. of O. Med. School .....	S. B. Babson L. O. Carlson
Gerald James Lattig (Path.) .....	U. of O. Med. School .....	T. T. Hutchens H. F. Haney
Raymond Robert Suskind (D) .....	U. of O. Med. School .....	S. A. Walker T. S. Saunders

## For Affiliate Membership

Harold Martin Erickson, Jr. ....	Emanuel Hospital .....	O. M. Nisbet C. Peasley
Peter Cornelius Fuchs (Path.) ---	St. Vincent Hospital .....	A. W. Diack A. A. Oyama
Wesley Ray Jacobs (I) .....	V.A. Hospital .....	R. Mass L. W. Ritzmann
Michael Joseph Noonan .....	Emanuel Hospital .....	L. O. Carlson Q. W. Cochran
Wyeth Eugene Owens (P) .....	U. of O. Med. School .....	L. Kenin G. Saslow
Homer Llaroy Winslow (S) .....	Good Samaritan Hospital --	J. O. Branford P. C. Green

### *Announcing . . .*

PROFESSIONAL BUSINESS SERVICES is a modern medical office necessity. It allows you to devote your full time to the practice of medicine knowing your business office details are properly handled by trained management personnel. *If you feel a need* for improved business office procedures, accounts receivable administrative practices, or clerical services, to release you from the business side of medicine contact:

### PROFESSIONAL BUSINESS SERVICES

*References available from YOUR colleagues in the Society*

**JEROME F. COMEAU, 11709A N.E. Glisan St., Portland 20, Ore.**  
Phone: 254-7391

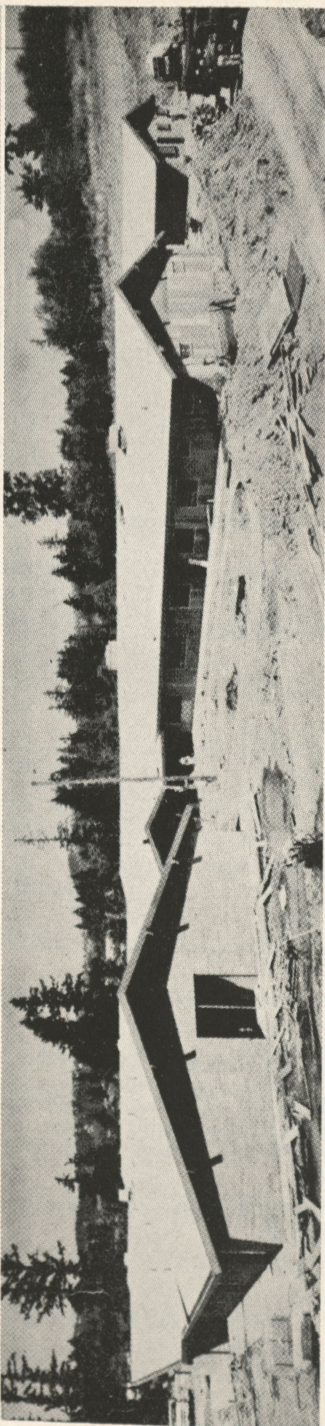
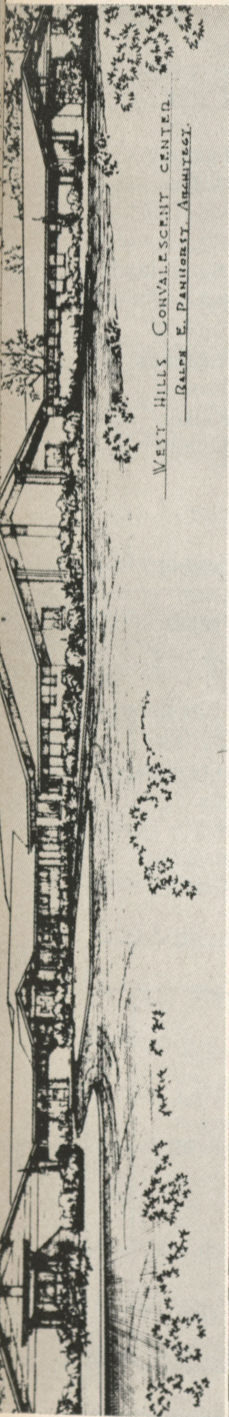

# WEST HILLS CONVALESCENT CENTER

## WE FIRST

announced our facility Oct. 22, and now, as shown by the photo taken Aug. 20 (bottom) we're 80% completed. Our estimated opening date is Oct. 15, 1964.

## LATEST FACILITIES

W.H.C.C. is one of the West Coast's finest REHABILITATION hospitals. Designed for the Ultimate in patient comfort, our facilities are equipped to provide the most modern aids in assisting recovery from Stroke, Arthritis, Heart, or other ambulatory disease.

## PHYSICIAN REFERRAL

W.H.C.C. IS planned to preserve the Confidence the Patient has placed in his or her own Private Physician. WE ADMIT ON PHYSICIAN REFERRAL ONLY. Physicians are cordially invited to inspect the facilities anytime.

## FOR COMPLETE

information now, call Don Haley, secretary,  
West Hills Convalescent Center,

CH 6-6594

5701 S.W. Multnomah Blvd.

# New Applications (cont.)

## For Active Transfer Membership

Daniel Matthew Baer (Cl.Path.)	Providence Hospital	R. M. Reichle
		D. C. Reynolds
Walter Berlin (U)	5055 N. Greeley	W. L. Lehman
		H. D. Paxton
Lida Crockett Brown (P)	Morningside Hospital	E. W. Gourley
		D. B. Franck
Hans Friedrich Fink (P)	2250 N.W. Flanders	F. Sisler
		E. E. Rosenbaum
Robert Edmund Ransmeier, Jr. (P)	1920 N.W. Johnson	H. E. Sprang
		F. W. Turner

## For Active Membership

Thomas Edward Bachhuber (Or)	11689 N.E. Glisan	L. H. Frische
		M. C. Mueller
James Weldon Fergus (ObGyn)	2207 Lloyd Center	M. E. Fuller
		W. R. Day
Byron Lynne Fortsch (ALR)	5055 N. Greeley	D. C. Mettler
		J. C. Edwards
Leo J. Freiermuth (I&GE)	10535 N.E. Glisan	E. N. Deitz
		D. F. Kelly
Roger Walter Hallin (S-Vasc.)	2250 N.W. Flanders	W. R. Sweetman
		P. A. Snedecor
Lawrence Ray Heiselt (Path.)	Woodland Park Hospital	M. C. Mueller
		A. P. Hargraves
Louis Raymond McKael (Pd.)	910 N.E. 47th Ave.	R. W. Marcum
		R. G. Gustavson
Laurence Roland Serrurier (I)	2400 S.W. Vermont	R. G. Pittenger
		H. L. Armentrout
Albert Carl Witt (GP)	4055 S.W. Garden Home Rd.	W. R. Day
		M. C. Lockwood

**COLVAC**®

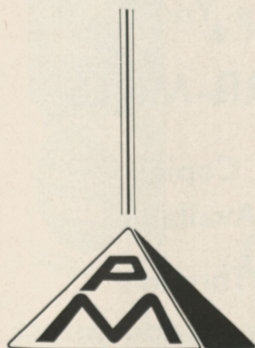

Use wherever and whenever bowel evacuation is desired.  
 New Colvac evacuant principle: When a Colvac Suppository is inserted its water-soluble base disintegrates. Salts are released to form carbon dioxide. Within minutes, gentle pressure from the expanding gas produces a physiological stimulating influence on the peristaltic and defecation reflexes.

**PATIENT ADVANTAGES:**

- ... Planned bowel evacuation
- ... More than 95% effective in 7,190 clinical trials
- ... No significant changes in rectal mucosa
- ... No significant side effects reported
- ... Enema action with suppository convenience
- ... Easy to store, needs no refrigeration

**COLVAC DOSAGE:**

Moisten suppository. Insert one suppository past internal sphincter. Instruct patient to retain as long as possible, usually 10-15 minutes.

Each Colvac Suppository contains sodium biphosphate anhydrous, sodium bicarbonate and dioctyl sulfosuccinate in a water soluble base.

**SUPPLIED:** Bottles of 12s, 50s and 1,000s.

Available in Adult and Pediatric Suppositories

**PARAMED, INC.**

SALEM • PORTLAND • SEATTLE

## Lecture Series Features Psychologists

Raymond B. Cattell, research professor of psychology at the University of Illinois, will be first guest lecturer of the 1964-65 Henry Waldo Coe Foundation lectures series October 30, at 8 p.m. at the Morningside Hospital's auditorium.

Cattell will speak on the subject: "The Measurement of Neuroticism and Anxiety."

Arrangements for the lecture series are being made by a committee composed of Herman A. Dickel, William Thompson, John Butler, Ruth G. Matrazze, and headed by S. Roy Moss.

The series is for physicians and other members of the mental health profession.



### IMPERIAL HOTEL

410 S.W. Broadway  
CApitol 3-3707

### MULTNOMAH HOTEL

319 S.W. Pine Street  
CApitol 3-4701

### SHERATON-PORTLAND HOTEL

Lloyd Center  
ATlantic 8-6111, Ext. 192



## New Movies Made Available

A new catalog containing descriptions of 169 motion pictures suitable for lay viewing and pertaining to the health field has just been issued by the Pharmaceutical Manufacturers Association.

The films, which are available on a free loan basis to both lay and professional groups, cover such widely-discussed topics as accidents, alcoholism, allergies, artificial respiration, geriatrics, retirements, dental care, mental health, home safety, and career opportunities in the medical and allied professions.

On the more technical side, the films cover drug research, scientific agriculture, arthritis, open heart surgery, and the treatment of specific conditions of the digestive system, the heart, the lungs and the kidneys.

All of the 16 mm sound films were produced by prescription drug firms, but do not promote products. Running times range from 10 to 60 minutes. The majority run about 30 minutes.

Copies of the catalog are available upon written request to the Director of Public Information, Pharmaceutical Manufacturers Association, 1411 K Street, N.W., Washington, D. C., 20005.

Have You Read

**KERR-MILLS?**

Copies  
Available

Through  
Society Headquarters

## Western Conference Planned at Sheraton

"Prepayment — Present and Future" is the theme of the 20th Western Conference of Prepaid Medical Service Plans, to be held in Portland's Sheraton Inn from November 5 to 7, 1964.

Physicians are welcome to attend any of the conference sessions, said Mr. Don Chapman, executive vice-president of OPS-Blue Shield, host of the event this year. More than a dozen top speakers and several panel discussions are on the agenda.

Speakers include: Oregon Secretary of State Howell Appling, Jr.; Insurance Commissioner Walter Korlann, AMA Secretary-Treasurer Raymond M. McKeown, and a number of experts in various fields and related to prepaid health insurance.

Registration information and a full conference agenda may be obtained from Mr. Don Chapman, P. O. Box 1071, Portland.

## Who Pays the Doctor First?



## OPS-BLUE SHIELD

The prepaid health protection plan sponsored by Oregon doctors

### OFFICES IN PORTLAND

619 S.W. 11th Ave.



and in  
SALEM  
ROSEBURG  
COOS BAY  
HERMISTON

*Cooperating with the  
Medical Profession*

*For more than a half century...*



- COMPLETE LABORATORY CONTROL
- FOREMOST IN DAIRY RESEARCH
- FIRST IN QUALITY

## Carnation Company

3342 S.E. MORRISON

BEI mont 2-2131



# WHAT ARE THE ODDS?

Out of every 20 men age 35...  
7 will be disabled more than 3 months  
before age 65. On the average, disability  
for those 7 men will last more than 5 years.

Can you afford to gamble? Our group disability plan has been protecting member doctors for 21 years. We have paid over \$900,000 in claims.

Why not insure with the leader?

*Inquiries invited by phone*

*Call Collect 503-228-1131*



## POWNALL, TAYLOR & HAYS

*Paul Walker, Ron Love, Bob Stanberry,*

*Harold Hays, Jack McComb*

**1215 S.W. Broadway**

**Portland, Oregon 97205**



## Newscast Designed For Hard-of-Hearing

A unique new radio newscast prepared specially for the hard-of-hearing started September 14 on radio station KLIQ, 1290 KC, Portland.

Each newscast is edited to eliminate hard-to-distinguish words, and is transmitted only in the range of audible frequencies best received by those with impaired hearing. The five minute newscast will be on the air Monday through Friday at 12:05 p.m. and Saturday at noon. Shaw Surgical Company's Hearing Department is the sponsor.

## Sell Anything In Bulletin's Classified Section

## 3 Physicians Named To Grievance Group

Three physicians have been named to serve on the Society's Grievance Committee, announced President Raymond M. Reichle. They are Paul Myers, Harold U'ren and Charles Fagan.

## Surgeons Discuss Cancer

The Oregon State Division meeting of the International College of Surgeons will meet at the University of Oregon Medical School Library on Friday, October 30, 1964. Registration begins at 8:30 a.m. for the day-long session.

The morning will be devoted to the "Chemotherapy of Cancer," and several papers will be presented, followed by a panel discussion. "Emergency Surgery" will be the afternoon topic.

CApitol 7-7559

Portland 9, Oregon

1005 N.W. Sixteenth Ave.

## Corvek Medical Equipment Company



SPECIALIZING IN ELECTRO-MEDICAL SERVICE AND SALES

- AUDIOMETERS: Complete line. Calibration facilities.
- I.A.C. Sound and Research Rooms.
- Hydrocollators and Steam Packs.
- SANBORN COMPANY: ECG's and BMR's. Diagnostic and Research Instruments. All Supplies and Service.

## WHAT'S THE VALUE OF LEASING?

1. No dickering or haggling price, no wasted time shopping
2. Accurate Expense Records
3. No useful capital tied up
4. Satisfaction knowing your automobile problems are being handled by experienced personnel

IF THESE ANSWERS APPEAL TO YOU  
IT'S WORTH A PHONE CALL **222-1027**

Don Moore or Bob McNally

## OREGON PACIFIC LEASING COMPANY

## Anxiety, Depression Seminars Planned

Emanuel Hospital will be host to a postgraduate medical seminar designed to assist practicing physicians in the diagnosis and treatment of anxiety and depression on Wednesday, Nov. 4.

The half-day session will conclude at about 4:30 p.m.

"Three outstanding authorities will provide practical guidance to doctors practicing organic medicine in the recognition and management of frequently encountered emotional disorders," according to David K. Taylor, president of the Emanuel Hospital medical staff.

An information panel discussion will follow presentations. Participation of physicians attending the session will be invited.

Discussions will include those on differential diagnosis of anxiety and depression, by Milton Rosenbaum, professor and chairman of the department of psychiatry, Albert Einstein College of Medicine; on anxiety and depression in severe and chronic illness, by Leo Hollister, assistant clinical professor of medicine, Stanford University; and on the treatment of anxiety and depression, by Blaine McLaughlin, associate professor and director of psychiatry, Women's Medical College of Pennsylvania.

Invitations have been extended to physicians throughout northern Oregon to attend the seminar, which is made possible by a grant from Wallace Laboratories.

## Psychiatric Staff Gets New Additions

Two additions to the psychiatric staff have been made at Morningside Hospital it was announced recently by Henry W. Coe, administrator.

Lida C. Brown becomes the first full-time woman psychiatrist at Morningside. Willard C. Roley is formerly resident psychiatrist at the Oregon State Hospital.

Before her current position, Dr. Brown was on the faculty of the University of Washington Medical School serving as an assistant professor of psychiatry. She received her medical degree from Woman's Medical College of Pennsylvania, and later taught at Johns Hopkins and the University of Maryland medical schools.

Prior to his residency at the Oregon State Hospital, Dr. Roley was a general practitioner in Albany. His previous experience includes neuro-psychiatric work in the Army Air Corps during World War II.

He is a graduate of the University of Oregon Medical School.

## New Directors Elected

Sam B. Liu and C. O. Schneider were elected September 15, to the Board of Governors of Physicians and Surgeons Hospital. They fill the vacancies created by the death of Jerome Holzman, and by the resignation of Ira A. Manville who automatically becomes an Emeritus member of the Board.

Your Prescription Headquarters for the Eastmoreland-Westmoreland District

### WESTMORELAND DRUG COMPANY

7201 S.E. Milwaukie  
E. E. Alford

9:30 to 9:30 daily  
12 to 4, Sundays and Holidays

BEI mont  
4-6519

# medac...

## saves the doctor...

### 1. TIME

Fifteen minutes or less per day takes care of all your medical billing, by direct transmission to First National's data computer system.

### 2. MONEY

Costs less than regular billing, yet your bills are correct, complete, and on time every month.

### 3. TROUBLE

Contains a built-in collection reminder system, approved by you, that speeds collection of outstanding accounts. Serves as useful record material for your accountant's use in his service to you.

Complete information available on request. Call 228-7131, Ext. 7151



Member Federal Deposit Insurance Corporation

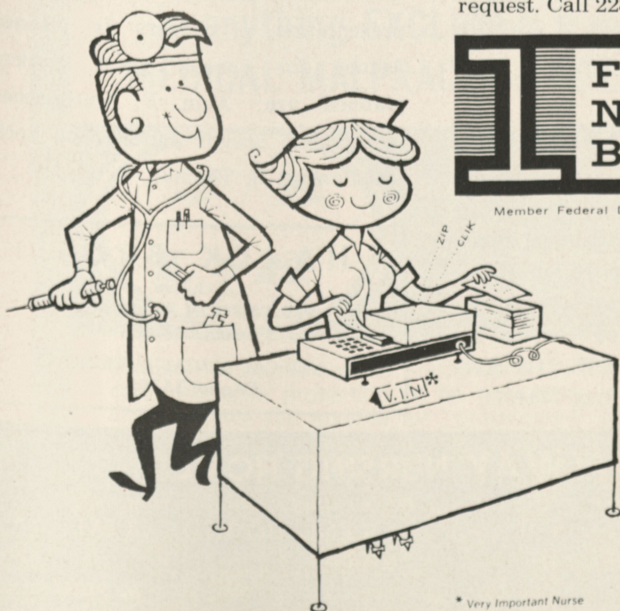

\* Very Important Nurse

## Explanations Given For Advertisers Products

From time to time The Bulletin will be printing short explanations of the products or services offered by our advertisers. This is a common practice in media, and is the main task of the modern, professional public relations man.

That the purpose of the Society is better medicine is not intended to be overlooked with the printing of "ad-puffs." Nor is it unknown that free publicity is gained by the advertisers. Both advertiser and the physician may benefit by this practice, however; the doctor can easily find out whether a product or service holds any value to him by reading a capsulized summary, thus avoiding time wasted with phone calls or salesmen.

Many potential advertisers are stimulated by these additional explanations as many fail to believe any single ad can fully explain the merits of their products.

For these reasons additional product information will be printed, but only on the condition of the taking of advertising space.

## Mental Health Group Annual Meeting at Hilton

The Mental Health Association of Oregon will hold its 1964 annual meeting on October 1 at the Hilton Hotel, starting at 8:30 a.m. Reservations or information can be obtained from the organization's office, 427 S.W. 11th Avenue, Portland, or by calling 228-6571.

## Dr. Ross Named Life Member

Cecil J. Ross was named a Life Member of the Multnomah County Medical Society by the Board of Trustees at its September meeting. Dr. Ross has been a member of the Society since 1926. He retired from full-time active practice in August.

Life Membership in the Society is open to physicians who have reached the age of 65 and have been members for 30 years or more.

## Fertility Society Meets in Palm Springs

The Pacific Coast Fertility Society will hold meetings at the El Mirador Hotel, Palm Springs, California, November 12 to 15. A wide variety of panels, select motion pictures, conferences, and presentation of papers is planned. Among the special guest speakers planned are: Alan F. Guttmacher, Georgeanna Seegar Jones, John Rock, and Herbert H. Thomas.

### HAACK BROS.

exclusive  
PRESCRIPTION PHARMACY  
Since 1908

MEDICAL DENTAL BUILDING  
Capitol 3-1155

## WALLWAY NURSING HOME

*Mr. and Mrs. O. G. Wallway, Owners and Administrators*

Member, OREGON and AMERICAN NURSING HOME ASSOCIATIONS

*We seek to rehabilitate*

RN Care

37 Beds

9750 N.E. Glisan

AL 3-0707

# Society Public Relations Program Rates High

The MCMS public relations program stacks up very closely to the ideal PR criterion published in the August 31st edition of the AMA News.

According to the article an eight point program of PR "musts" were listed by Mr. Jim Reed, director of the AMA's Communication Division, during the Public Relations Institute held in Chicago in mid-August. Seven of the points are as follows:

- An effective emergency call system
- An active grievance or mediation committee
- A continuing press relations program
- A speakers bureau
- An orientation program for new members
- A program to guarantee medical care for those unable to pay

A community service program  
An interest in civic affairs

The Society has in effect all but two of the above points. Those not included in our local program are the orientation program for new members, and a program to guarantee care for medical indigents. The former is in the planning stages. The latter is not directly applicable, because the University of Oregon Medical School outpatient clinic and the Multnomah County Hospital. Individual physician's charitable work also falls into this category.

No public relations program, however, can be a complete success unless it fully implements the last point, according to Reed. This is asked in the form of a question to the doctor; "Does the public know about the other seven points?"

is anything **EXCLUDED** from your  
**MEDICAL MALPRACTICE COVERAGE?**

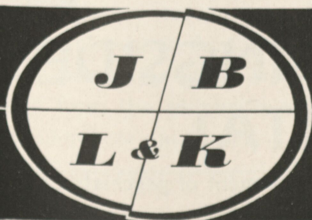

*Insurance Agents & Brokers*

*Failing Building  
Portland, Oregon*

Liability insurance against malpractice claims must provide comprehensive protection to be completely and genuinely effective. Are you insured for "professional services" rendered or which should have been rendered?

*For protection plus prevention call*

**JEWETT, BARTON, LEAVY & KERN**



Phone • CApitol 2-1831

## Bladder Cancer Study Grant Given

A seven-year grant totalling \$334,285 has been awarded to the University of Oregon Medical School by the National Cancer Institute for studying the use of drugs and radiotherapy in the treatment of bladder cancer.

The Medical School is one of 14 institutions in the United States which will be participating in the cooperative study, according to Dr. Clarence V. Hodges, head of the division of urology, who will direct the study in Oregon. Working on the project with him will be assistant clinical professors of urology, Drs. Theodore H. Lehman and Robert J. Moore, and senior resident Dr. Jerry Giesy.

The School of Medicine at the University of California, Los Angeles, is the only other West Coast School participating in the research.

## Consulting Service Offered Physicians

A unique business consulting service for the physician is offered by Professional Business Service, according to Mr. Jerome F. Comeau, the firm's owner.

Based on the idea that primarily the doctor wants to be free to practice medicine, PBS puts into operation a complete procedures system requiring a minimal amount of the doctor's time to be spent on purely business matters. Each PBS system is personalized to the physician's own needs and wants, and does not compete in any way with the function of the accountant, or collection bureau, said Comeau. He added because of increased efficiency higher accounts receivable rates are incurred.

Comeau has been servicing local physicians for over five years with his business procedures service.

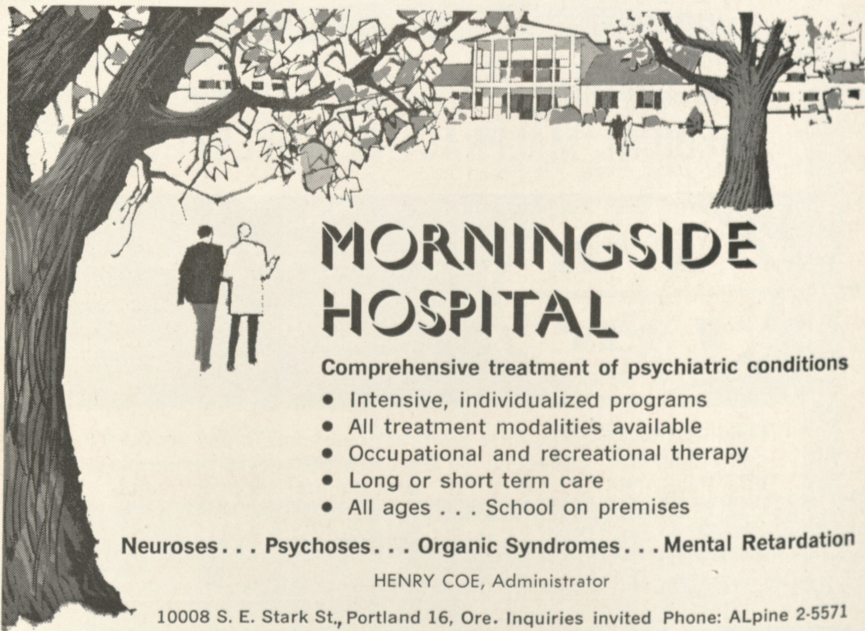

# MORNINGSIDE HOSPITAL

Comprehensive treatment of psychiatric conditions

- Intensive, individualized programs
- All treatment modalities available
- Occupational and recreational therapy
- Long or short term care
- All ages . . . School on premises

Neuroses . . . Psychoses . . . Organic Syndromes . . . Mental Retardation

HENRY COE, Administrator

10008 S. E. Stark St., Portland 16, Ore. Inquiries invited Phone: ALpine 2-5571

## Shirts, Socks, Drugs Equated

Buying a new shirt or three pairs of nylons or having a prescription filled all cost about the same, the drug industry reported recently.

The Pharmaceutical Manufacturers Association reported that the average prescription cost \$3.26 at the end of last year. At the same time the average earning of U.S. manufacturing production workers was \$96.96 per week and it took the worker an hour and 22 minutes to earn enough for his prescription.

A typical "low-priced" car was "earned" in 1,132 hours, PMA said, while a tankful of gas "cost" two hours and 15 minutes' work and a carton of cigarettes was worth an hour's labor.

The association said the average employee worked nearly three hours for a tooth extraction, 44 minutes for a haircut, half an hour for a six-pack of beer and 25 minutes for a movie ticket.

The comparative figures all were computed from the most recently available federal government economic data.

In the prescription category, a 51-minute "bargain" was a dozen tablets of life-saving penicillin. Other medications ranged from the 46-minute sedative to the 110-minute antibiotics.

## OMSI Aided by Token Gift

Television actress Yvette Mieux was on hand at OMSI September 18, when the MCMS Women's Auxiliary presented to the museum the die used in casting mementoes of participation in OMSI volunteer work.

The actual memento was in the form of a charm pin depicting the spirit of OMSI. Mrs. Rogers Smith made the presentation to OMSI officials saying she hoped the die could be used to produce additional pins at a profit to the museum.

Auxiliary women have undertaken staffing OMSI three days a week with the aim of encouraging education and health careers for women. In doing this, they have taken up a project originally carried out at the medical school.

These women will act as guides and do information work on Monday, Wednesday, and Fridays. Additional workers are wanted.

Co-chairing the Volunteers are Gertrude Close and Lois Miller.

---

**It costs hospitals twice as much to care for a patient today as it did 10 years ago. The cost has increased from \$18.35 to \$36.83 a day, primarily because of rising wages of hospital personnel, new equipment and new services.**

Telephone CApitol 7-0786

# Altstock, Fay & Company

exclusive dealers in

PHYSICIANS' AND HOSPITAL SUPPLIES

922 S.W. YAMHILL STREET

PORTLAND 5, OREGON

# NURSING HOMES

The following Homes have requested physician referral and meet the standards established for advertising in THE BULLETIN. All are under R.N. supervision and all invite inspection at any time by members of the Society.

## Allison

CA 6-6341

Northwest Portland at 1111 N.W. 25th  
Anabel T. Allison, President (13 yrs. exp.)  
Accredited Intermediate Care Facility  
20 beds, 12 employees

## Columbia Manor

Vermont Hills District at 6010 S.W. Shattuck Rd.  
Zena A. Ewing, Administrator (33 yrs. exp.)  
Mr. and Mrs. Herman Wolfe, owners  
General Convalescent Care  
60 beds, 30 employees

## Bide-A-Wee

656-1646

Gladstone, Ore., at 340 First  
Frank and Dorothy Gilman, Owners (11 yrs. exp.)  
General Convalescent Care  
72 beds, 40 employees

## Selby

PR 1-2335

Southeast near Holgate at 10435 S.E. Cora  
Mr. and Mrs. Wm. V. Selby, Owners (16 yrs. exp.)  
General Nursing Care, 1 floor modern bldg.  
60 beds, 27 employees

## Colonial Manor PR 4-8526

Southeast Portland at 6821 S.E. 112th  
Mr. and Mrs. Paul G. Conrey, Owners (10 yrs. exp.)  
Specializing with Elderly Confused  
56 beds, 30 employees  
Listed and Registered by A.H.A.

## Wallway

AL 3-0707

Gateway Area at 9750 N.E. Glisan  
Mr. and Mrs. O. G. Wallway, Owners (17 yrs. exp.)  
General Convalescent Care  
37 beds, 16 employees

## Private Insurance Provides \$26,000

An 81 year old woman was provided payments of \$26,000 for hospital services over a two year period by the Cleveland Blue Cross Plan. Estimated at the current rate of subscription fees her payment is equal to dues for the next 100 years, according to the Arizona Blue Cross Newsletter which reported the incident.

Though it was noted this was an exceptional case, the contrast was made between the woman's private plan and

the broadest possible coverage under proposed King-Anderson medicare.

Under King-Anderson the woman would have had to pay \$91 upon entering the hospital. The federal government would then have paid a total of only \$3,130 spread over the two years she was hospitalized. All remaining charges, almost \$23,000 would be either the patient's responsibility or her family's, or, in the case of inability to pay, would have presumably been written off by the hospital.

**Brazelton's**  
**Antioch Shoes**

*Serving the profession since 1935*

**CORRECT FOOTWEAR FOR WOMEN**

524 S.W. 10th

CA 3-9322



## V. D. Films Available For Physicians and Laymen

Two new films on venereal disease are available for viewing. "The Identification of Early Syphilis" is for physician's viewing and is called an "excellent review of the problems of the diagnosis of syphilis," by the Communicable Disease Summary.

The film "Quarter Million Teenagers" represents a new approach to venereal disease education. It is a non-emotional, objective discussion of both syphilis and gonorrhoea.

### Dr. Nohlgren "Boss of the Year"

Joseph E. Nohlgren, director of laboratories at St. Vincent Hospital, was chosen "Boss of the Year" by the Whispering Pines Chapter of the American Business Women's Association last month. Dr. Nohlgren's secretary, Mrs. Thelma Koken, submitted the winning letter.

## Mailing Permit Statement

Date of Filing: September 17, 1964.

Title of Publication: The Bulletin of the Multnomah County Medical Society.

Frequency of Issue: Monthly.

Location of Known Office of Publication: 2164 S.W. Park Place, Portland, Multnomah County, Ore.

Location of the Headquarters or General Business Offices of the Publishers: Same as above.

Name and Address of Publisher: Multnomah County Medical Society, 2164 S.W. Park Place, Portland, Oregon.

Name and address of Editor: William R. Stewart, 2164 S.W. Park Place, Portland, Oregon.

Owner: Multnomah County Medical Society, a non-profit corporation, 2164 S.W. Park Place, Portland, Oregon.

	Ave. No. Copies Ea. Issue During Preceding 12 Mos.	Single Issue Nearest to Filing Date
Total No. Copies Printed	2,000	1,600
Paid Circulation	1,314	1,314
Sales Through Agents, News Dealers, etc.	none	none
Free Distribution (including samples)	500	128
Total No. of Copies Distributed	1,814	1,442

I certify that the statements made by me above are correct and complete.

(signed) Robert H. Elsner,  
Executive Secretary

**ABIDING CARE  
CONSIDERATION**

**Lincoln MEMORIAL**  
ANY OF THE FOUR SERVICES

**PARK**  
CEMETERY  
CREMATORY  
MAUSOLEUM  
COLONNADES

10500 S. E. MT. SCOTT BLVD., PRospect 1-1117

## Medicine - Business Difference Defined

"Since the practice of medicine is a profession and not a business, the practices adopted by businesses are not necessarily suitable.

"It is not in the best interest of the public or the profession to charge a penalty if fees for professional services are not paid within a prescribed period of time, nor is it proper to charge a patient a flat collection fee if it becomes necessary to refer the account to an agency for collection."

—AMA Judicial Council, 1962

## Atomic Energy Uses Explored

Medical and other non-military uses of atomic energy will be discussed at the Oregon Governor's Conference on Atomic Energy Development at Oregon State University, in Corvallis, Tuesday, December 1st.

Speakers discussing new developments in the use of radioactive materials in medicine include Oscar Schneider, Oregon State Board of Health, and Tyra Hutchens, Professor and Chairman, Department of Clinical Pathology, University of Oregon Medical School.

SAFETY — SERVICE — COURTESY

# Capitol 7-1234

"The Taxi Number You Shouldn't Forget"

BROADWAY DELUXE CAB CO.



## GRESHAM GENERAL HOSPITAL

*invites you, the physician*

*to consider its*

# CONVALESCENT DIVISION\*

*for your long-term patient*

\* One wing devoted to long-term care, representing substantial cost savings to the patient or family

5th and Beech

Gresham

MO 5-8101

## Vancouver to Host A.A.G.P.'s Symposium on Infectious Diseases

A "Symposium In Infectious Diseases" will be held Wednesday, November 11, between 10 a.m. and 5 p.m. at the Quay Restaurant in Vancouver, Washington, sponsored by the Southwest Washington Academy of General Practice.

Five hours of Category One Credit will be given to A.A.G.P. members, according to Mr. Walter Lapsley, SWAGP executive secretary.

The meeting is being held under a grant from the Eli Lilly foundation, and the host academy will provide lunch for physicians attending.

Featured speakers will be Harold J. Simon, Professor, Department of Internal Medicine, Stanford University

School of Medicine; William M. M. Kirby, Professor of Medicine, University of Washington School of Medicine; and, John Beare, State Department of Health, Olympia, Washington.

All AAGP members are urged to attend.

FINE PRINTERS  
LITHOGRAPHERS  
ENGRAVERS  
STATIONERY - FORMS

**Bob Hilbers**

**228-2351**

*Representing*

**Bede-Hibbitt Inc.**

Printers of THE BULLETIN

### DOCTOR

HAVE YOU VISITED THE NEWLY  
EQUIPPED and DECORATED

# MEDICAL-DENTAL HOSPITAL

A SERVICE TO THE MEDICAL PROFESSION FOR THE PAST 34 YEARS

SUITE 301

Medical Dental Building

833 S.W. 11th Ave.

**LEAH WOLFE, C.R.N.A. Administrator**

## Seven Portlanders New Surgeon Fellows

Seven Portland physicians were inducted as new Fellows of the American College of Surgeons at its 50th Annual Clinical Congress in Chicago earlier this month. Four other Oregon physicians were also inducted as Fellows in the ACS.

The Portlanders are Roderick L. Johnson, William W. Krippaehne, Harold D. Paxton, Charles H. Sparks, Eugene S. Sullivan, Paul Trautman and Robert Mark Vetto. Four of them are members of the Multnomah County Medical Society.

Others inducted from Oregon include James A. Holbert, Coos Bay; E. Hume Downs, Salem, and Ralph D. Odell, Charles J. Walstrom, and John T. Weisel, all of Medford.

## Physicians Told To Register Names

Physicians attending events at Portland's Memorial Coliseum are reminded to register their names and seat locations at the main box office. In the event an emergency call is taken, an usherette will deliver the message directly to the physician at his seat.

The Coliseum cannot page physicians over the public address system during any event. If a doctor is not registered with the Coliseum box office, it will be assumed he is not present.

## Chest Physicians at Waldorf

The 31st annual meeting of the American College of Chest Physicians will be held in New York City at the Waldorf-Astoria Hotel from June 17-21, 1965.

## You Get All 3 . . .

- ★ Proven Collection Results
- ★ Ethical Management
- ★ Personalized Service

A Specialized Collection Service  
for the Medical Profession

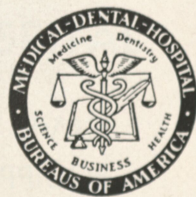

Affiliate of  
Medical-Dental-Hospital  
Bureaus of America

## Doctors Official Service Bureau, Inc.

307 Woodlark Building

Portland

228-8585

Endorsed by the

Multnomah County Medical Society

# DIAGNOSIS

## Letters to the Editor

### Death Penalty . . .

Editor:

I should like to take issue with the inclusion of Dr. Diack's arguments for abolishing the death penalty in Oregon in the past issue of *The Bulletin*.

I feel that Dr. Diack's basic reasons are not valid. If one believes in absolutes and the order of things as laid down in scripture, then the death penalty is certainly not morally wrong. It is supported both in the Old Testament and is also supported in the New Testament in the book of Romans.

To say that capital punishment does not deter murder or other crimes I again feel is wrong. I cannot see how one can read past history—especially scriptures—and say that one who knows the result he will receive for pre-meditated murder is not deterred.

His third and fourth points are very similar in their argument and have in my opinion nothing to do with the principle of capital punishment but with the process which has been set up by our courts for handling these problems. I do not agree with the repeated appeals which occur just in order to buy time. If this is one of their arguments, then I believe they ought to champion a drive to have the process of the law improved.

I believe that these types of arguments are mixing the principle of the problem with the legal process. In looking around us and observing how things are becoming more and more socialized, it is not difficult to see why this issue is being pushed. When one takes away absolutes by which he lives and substitutes relativity, then it is not dif-

ficult to make our morals fit the surroundings.

I personally believe that the article should not have been allowed to appear in *The Bulletin* because in my thinking it makes the reader feel that the Society agrees with Dr. Diack's arguments and as you see, I for one do not.

Albert C. Witt, M.D.

*Editor's Note:* As is printed in every issue of *The Bulletin*, opinions expressed, whether signed or unsigned, are those of the individual writers and do not necessarily represent the opinions or policies of the Editorial Board or the Multnomah County Medical Society. The above applies to each of the divergent stands taken by Drs. Diack and Witt.

it's practically  
in your bag



### SICKROOM EQUIPMENT

24 HOUR SERVICE  
7 DAYS A WEEK

Hospital beds • Crutches  
Walkers • Wheel chairs  
Traction equip. • Oxygen  
Lamps • Whirlpool baths

BE 4-0274

1500 N.E. Sandy Blvd.  
Portland

**ABBEY  
RENTS**

...and sells, too  
easy budget terms

(Continued from page 2)

	GOOD SAMARITAN HOSPITAL	
	Neuropathology conference	8 a.m.
	Pediatric section	8:15 a.m.
	Pathology teaching conference	3 p.m.
	Surgical conference	5 p.m.
	ST. VINCENT HOSPITAL	
	Surgery conference	12 noon
	HOLLADAY PARK HOSPITAL	
	Psychiatric department	12:15 p.m.
	PROVIDENCE HOSPITAL	
	Emergency admitting committee	7 p.m.
	General staff	8 p.m.
18	EMANUEL HOSPITAL	
	Surgery record review	7 a.m.
	Gyn pathology conference	12:30 p.m.
	X-ray conference	2:30 p.m.
	PHYSICIANS AND SURGEONS HOSPITAL	
	Medical records	7:45 a.m.
	PORTLAND SANITARIUM	
	Staff meeting	7:50 a.m.
	GOOD SAMARITAN HOSPITAL	
	EKG conference	8 a.m.
	Medical journal club	1 p.m.
	PROVIDENCE HOSPITAL	
	Journal club	6 p.m.
19	PROVIDENCE HOSPITAL	
	Medical morbidity and mortality	8 a.m.
	ST. VINCENT HOSPITAL	
	Quarterly medical staff meeting	8 a.m.
	EMANUEL HOSPITAL	
	Tissue and medical audit committee	8 a.m.
	Surgical clinical conference	8 a.m.
	GOOD SAMARITAN HOSPITAL	
	Surgical seminar	12 noon
	Pathology teaching conference	3 p.m.
20	PROVIDENCE HOSPITAL	
	Tumor clinic	8 a.m.
	GOOD SAMARITAN HOSPITAL	
	Neurology clinic conference	8:15 a.m.
	PORTLAND MEDICAL CENTER HOSPITAL	
	Staff meeting	12 noon
	EMANUEL HOSPITAL	
	Medical conference	1 p.m.
21	GOOD SAMARITAN HOSPITAL	
	Neurology conference	7 a.m.
	Surgical section	8 a.m.
	EMANUEL HOSPITAL	
	Ob-gyn seminar	8 a.m.
	Fracture film conference	9 a.m.
	EKG lecture	10:30 a.m.
	PROVIDENCE HOSPITAL	
	CPC	8 a.m.
	ST. VINCENT HOSPITAL	
	Tumor clinic	8 a.m.
23	EMANUEL HOSPITAL	
	EENT service	7 a.m.
	Executive committee	8 a.m.
	Anesthesiology service	4:30 p.m.
	Surgery service	7 p.m.
	HOLLADAY PARK HOSPITAL	
	Medical department	7:45 a.m.
	GOOD SAMARITAN HOSPITAL	
	X-ray conference	3 p.m.
	PROVIDENCE HOSPITAL	
	Medical committee	7:30 p.m.
24	PROVIDENCE HOSPITAL	
	Committee chairman	7 a.m.
	EMANUEL HOSPITAL	
	GP department	8 a.m.
	Tumor clinic	12 noon
	Ob-gyn service	7:30 p.m.
	Orthopedic journal club	8 p.m.
	ST. VINCENT HOSPITAL	
	Surgery conference	12 noon
	GOOD SAMARITAN HOSPITAL	
	Pathology teaching conference	3 p.m.
	Surgical conference	5 p.m.
25	PROVIDENCE HOSPITAL	
	Nurse liaison	7 a.m.
	Journal club	6 p.m.
	PORTLAND SANITARIUM	
	CPC	8 a.m.
	ST. VINCENT HOSPITAL	
	Medical mortality conference	8 a.m.
	GOOD SAMARITAN HOSPITAL	
	Medical conference	8 a.m.
	Medical journal club	1 p.m.
	EMANUEL HOSPITAL	
	Pathology conference	12:30 p.m.
	X-ray conference	2:30 p.m.
26	THANKSGIVING	
27	PROVIDENCE HOSPITAL	
	Tumor clinic	8 a.m.
	HOLLADAY PARK HOSPITAL	
	Medical records	12:15 p.m.
	EMANUEL HOSPITAL	
	Medical conference	1 p.m.
28	GOOD SAMARITAN HOSPITAL	
	Neurosurgery conference	7 a.m.
	General staff	8 a.m.
	EMANUEL HOSPITAL	
	Ob-gyn seminar	8 a.m.
	Fracture film conference	9 a.m.
	EKG lecture	10:30 a.m.
	PROVIDENCE HOSPITAL	
	Surgery conference	8 a.m.
	Surgical morbidity	8 a.m.
30	GOOD SAMARITAN HOSPITAL	
	X-ray conference	3 p.m.



400 S. W. 12TH AVENUE  
 PORTLAND, OREGON  
 228-6438

EUGENE BRANCH  
 1233 Alder St. - DI 3-0031

Robert Frasier Salem Representative 363-0700  
 Roy Hageman Medford Representative SP 2-9276

# CONSIDERING A MOVE?



If you are considering a central location for your practice you'll do well to pay a visit to the Medical Arts Building located in Portland's medical district. This outstanding and long recognized professional services building is now being completely renovated . . . with a new lobby . . . new elevators and refurbished halls and offices.

You'll find a variety of office and suite arrangements tailored to fit any space need. All are spacious and light . . . and all are available, custom decorated to your liking on very advantageous terms.

**For INFORMATION** about available space CALL:

Commonwealth, Inc.

Property Managers, 228-8141

## The MEDICAL ARTS BUILDING

*An established Address for Professional Services*

S. W. Taylor St. between 10th and 11th • Portland 4, Oregon

Cut on dotted line and mail by November 9, 1964, to:

### MULTNOMAH COUNTY DIABETES DETECTION PROGRAM

2164 S.W. Park Place  
Portland, Oregon 97205

## PHYSICIAN'S ORDER BLANK

Please deliver the following quantities to me of free Diabetes Detection Beverages and Testing Kits (includes glucose loading agent, vacuum tainer, needle, mailing tube and data forms):

(6) \_\_\_\_\_ (12) \_\_\_\_\_ (18) \_\_\_\_\_ (24) \_\_\_\_\_ (Specify Quantity) \_\_\_\_\_

Name \_\_\_\_\_, M.D.

Address \_\_\_\_\_

Room or Office No. \_\_\_\_\_ Phone \_\_\_\_\_

# Bulletin

## CLASSIFIED ADS

### MEDICAL ASSISTANTS

MEDICAL SECRETARY, college-trained, mature woman. 253-0810.

MEDICAL SECRETARY; insurance, bookkeeping, excellent background, references. Grace H. Kensley, 253-5360.

POSITION DESIRED as receptionist, general office work. Miss Mary Dollowitch, 236-8848.

SATURDAY WORK desired by permanently employed medical secretary. Shorthand, dictaphone, typg & bill, etc. Call Mrs. Seeley after 6 p.m. 235-7216.

MATURE WOMAN wants receptionist general office wk. Well qualified all phases medical secretarial work. Insurance bkgrd. shthd. type. Mrs. Margaret L. Perley. MI 8-4213.

A WELL TRAINED Medical Assistant desires employment in BUSY office. Ann Pribanic. 235-4660.

### CLASSIFIED ADS SELL

CLASSIFIED ADS SELL. You can sell most anything in The Bulletin's classified section. These ads DO get read, you're reading one now. Call Bil Stewart, 228-4175, ext. 2.

### HOUSE FOR SALE

4-BDRM., SPLIT LEVEL by owner. Party rm. Patio. WW Carpet & Drapes. Built-ins. Fenced. Good schs. Beautifully landscaped, nr. Portland Golf Club. \$27,950. CH 4-9913.

### OFFICE SPACE

MEDICAL BUILDING for rent or sale. 100 by 100 square feet. North Portland area. Room for one or two MDs. Established many years. Large and growing industrial area. Space available mid-October. Call AV 6-3669.

NEW PENINSULA MEDICAL-DENTAL BUILDING: Individual suites for 2 dentists, 1 physician. Physician to associate or share office space and facilities with established physician. Space available: Dentist, 600-plus sq. ft.; Medical, 1,800 sq. ft. Call 286-1646.

FOR LEASE: Medical suite in newly-constructed medical-dental clinic, 65th and N.E. Sandy blvd. Available October 1. AT 4-8639 days, or PR 1-9549 eves.

TWO MODERN SUITES for lease in building now occupied by internist and 2 dentists. Lynn Park Medical Dental Bldg. at S.E. Powell and 127th. Ample parking. Inquire about rental plan. Call G. H. Fraser or W. W. Wyse, CA 8-8545, CH 4-7858, PR 1-2030.

### PRACTICE OPPORTUNITIES

PRACTICE AVAILABLE. Est. Internist leaving soon for special interest. Unique residential location near city ctr. Insures adequate patient flow. Space for 2 or 3 men. Equipmt. and personnel included. Call 227-5311 or write Dept. C. % Bulletin.

SWEET HOME, OREGON: General practice, immediately available due to death of physician; 80% insurance claims; excellent practice; fully-equipped office. Terms flexible. Charles O. Porter, 858 Pearl Street, Eugene, Oregon. Telephone 342-1218.

UNUSUAL OPPORTUNITY for physician desiring to establish practice in Portland metropolitan area. Our client will construct clinic for lease with option to purchase, defer first year's rentals, underwrite equipment and furnishings, make interest-free \$5,000 operating capital loan, to assist qualifying physician in establishing practice. Hal S. Whiteside Associates, 233 S.W. Front Ave., Portland. Phone 227-2772.

### PROFESSIONAL SERVICES

ELECTRONIC Billing Systems need not be complicated! PROFESSIONAL MACHINE ACCOUNTING'S simple method can bring accuracy, control, and better collections to any medical office. For full information contact Vance L. Taylor, 228-4783.